

81

91

101

111

121

131

139

146 C

154

160

165 *pizz.* *arco* *f* *p* *p* *cresc.*

172 **D** *ff*

182 *p* *p*

192 1. *pp* *poco rit.*

202 2. *dim.* *pp* *poco rit.* *a tempo*

214

223 **E** 3 4

235 *pp* *cresc.* 3 3 *f*

244 3 3 3

251 3 3 3 3

258 3 3 3

265

272 **poco rit.** **F** **a tempo**

*dim.* *pp*

284

*cresc.* *f* *dim.*

295

*pp*

303

*pp*

312 **G**

*pp* *cresc.* *f 3*

321

*3* *f p f > p*

330

*cresc.* *f*

337 **H**

*3* *5* *3* *(pp) < f > pp*

352

*(pp) < f > p* *2* *pp*

363

*pp* *cresc.*

373

*f* *pp*

385

*< f > pp* *< f >*

395

*p* *pp*

403

*cresc.* *f* *dim.* *p*

412 **J**

*f* *p* *f* *p* *f* *p* *f*<sup>3</sup> 3

420

*p*

429

*pizz.* *f* *p* *f* *p* *arco* *cresc.*

438

*ff*

448 **K**

*p*

457

*poco rit.* *dim.*

468 **a tempo**

*pp*

479 **L**

*cresc.* *f* *p* *cresc.* 3 3 *f* *p*

488

*f* *p* *f* *p* *f* *p* *f*

497 **11** Ob.1

*ff*

## II.

Poco Adagio (♩=58)

1 *p* *sfz* *p* *sfz* *p*

7 **A** *pizz.*

12 *arco* *cresc.* *f*

17 **B** *p*

23 *p* *cresc.*

28 *sfz* *dim.* *p* *cresc.* *f* *dim.*

32 **C** *p* *f*

37 3 3 3 3 3 3 3 3 3 3 3

40 3 3 3 *p* 3 3 3 *cresc.* 3

45 **D** *f* 3 3 3 *dim.* 3 *p* *pizz.*

51 *arco*  
*< sfz >* *p* *< sfz >* *p*

58 **E** *pizz.*

63 *arco*  
*cresc.* *f*

68 **F** *p*

74 *p* *cresc.* *sfz*

79 *dim.* *p* *cresc.* *f* *dim.* *p* *< sfz >* *p*

85 *sfz* *p* *pp* *morendo*

### III.

#### 1 Scherzo. Allegretto (♩=100)

*p*

10

*f > p*      *f > p*      *f > p*

17

*f > p*      *f > p*      *f > p*      *f > p*

23 **A**

*p*      *f > p*

33

*f > p*

39

*f > p*      *f > p*      *dim.*

To Coda

#### 44 Trio. Un poco meno Allegro (♩=92)

44

*fp*      *fp*

51

*fp*      *fp*

59 **B**

*pp*

67

*fp*      *fp*      *fp*      *fp*      *pp*

78 **C**

*fp*      *fp*

88

*fp* *fp* *p* *pp*

97

1.

104

2.

*f > p* *f > p* *f > p* *f > p* *f > p*

D.C. al Coda

112 Coda (♩=92)

*fp* *fp* *fp* *f > p* *f > p*

120

D

*f > p* *fp* *fp*

128

*fp* *fp* *p*

136

*pp*

144

E a tempo (♩=100)

*f* *sfz*

153

*sfz* *sfz* *sfz* *dim.*

4

# IV.

## 1 Finale. Allegro (♩.=100)

77 **D**

*f* *dim.* *pp*

85

*cresc.* *ff*

92

Measures 92-97: A melodic line in 3/4 time, continuing the previous phrase with various dynamics.

98 **E**

*ff*

108

Measures 108-114: A melodic line in 3/4 time, featuring various dynamics and articulation marks.

115

*f* *dim.* *p* *sfz* *p* *pp*

Measures 115-121: A melodic line in 3/4 time, marked with first ending brackets and dynamics: *f*, *dim.*, *p*, *sfz*, *p*, and *pp*.

122

*(p)* *ff*

Measures 122-129: A melodic line in 3/4 time, marked with second ending brackets and dynamics: *(p)* and *ff*.

130

Measures 130-136: A melodic line in 3/4 time, continuing the previous phrase.

137 **F**

*tr* *dim.* *tr* *(p)*

Measures 137-143: A melodic line in 3/4 time, featuring trills (*tr*) and dynamics: *tr*, *dim.*, *tr*, and *(p)*.

143 Vc. *p* *tr*

149 *cresc.* *f*

156 *b* *tr*

163

168

174 **G**

180 *dim*

186 *pp* *< f*

194 *p*

201 *arco* *(p)* *f*

209 **H** *p*

217 *f*

223

229 **J**

237

246

254 **K**

262

269

275 **L**

285

291 **M**

297

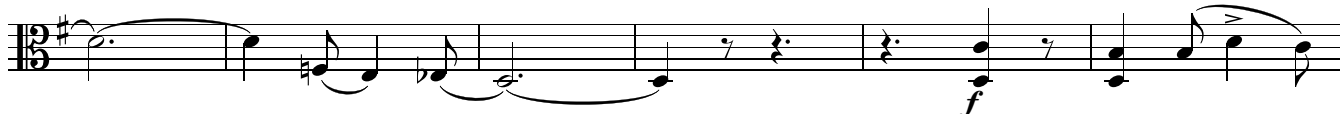

303

