VERGNÜGUNGSZUG POLKA
(schnell)

von **JOHANN STRAUSS**, Op. 281.
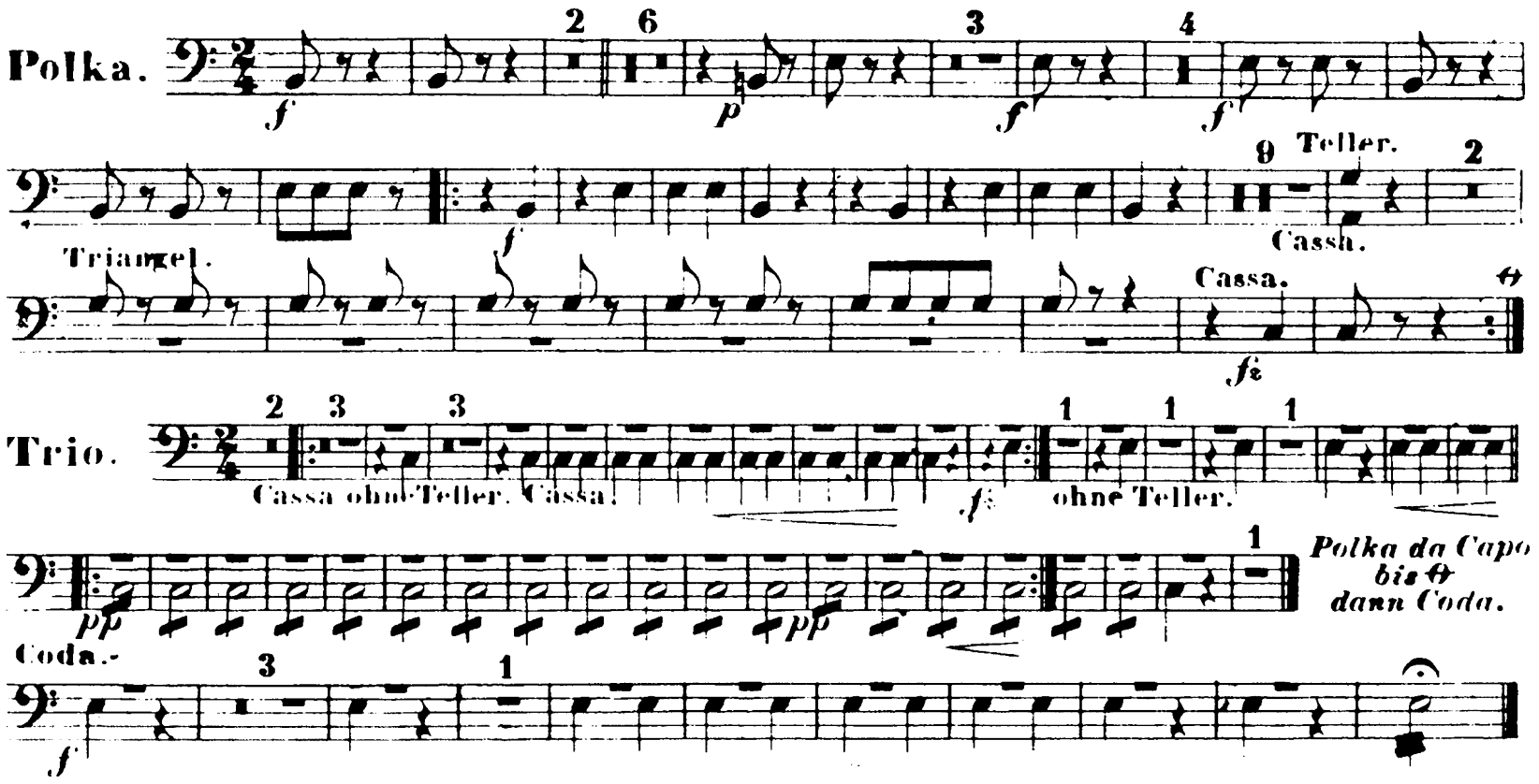
Pauken in E H.