

321.
Opéra Comique Acte

Scène première.

Melisse. Seule.
Prelude.

doux fort

6 4 6# 6 4 #b 6 4 4# 6 6#

6 4 6# 6 6 7 6 7 6

Melisse.

323.

Dieux! quelle horreur s'empare de mon ame, Cruelle dans quel

Sangreux je e'teindre ma flamme, mais l'ingrat m'y con =

traint rien ne peut l'attendrir, Plus je l'adore et plus

il me de- teste, ah! Soiiifsons du moins de la dou-

ceur funeste de m'en vanger où de mourir —

doux.

doux

6 4 4# 6 6# 6 6 4# 6 6#

On m'aimeime ama =

dis et l'obiet qui l'en = gage, Amour, sors de mon

Cœur et laisse agir ma rage-

Scène 3^e Melisse Niquée, Amadis,

Niquée *Amadis*

Ciel! sur qui sa fureur, va telle s'exercer, Epui-

Ensemble

= ser sur moy seul votre haine implacable, Si notre a=

328.

mour à pu vous offencer, Ne frapex que mon cœur

mour à pu vous offencer, Ne frapex que mon cœur

ne frapex que mon cœur, il est le plus coupa =

ne frapex que mon cœur, il est le plus coupa =

ble, Ne frapex que mon cœur, il est le plus cou =

ble, Ne frapex que mon

pable, Ne frapex que mon cœur, il est le plus cou =

= cœur, il est le plus coupable, il est le plus cou =

pable, ne frapex que mon cœur, ne frapex que mon

pable, ne frapex que mon cœur, il est le plus cou =

Mélisse.

cœur, il est le plus coupa = ble, Bar =

pable il est le plus coupa = ble -

Rigée.

Bar c'est par Toy que ie veux commencer., Ah!

Mélisse. tendrement

Ciel! Mais! dou me vient cette pitie' Sou =

daine par quel charme mon bras, se sent il arres =

330.

ter, Ah! ma flamme est encor plus forte que ma

haine, Et je sens tous les coups que je te veux por-

ter, et je sens tous les coups, que je te veux por-

Amadis.
ter, Helas! de quoy me sert la pitié qui vous-

presse, quand je tremble pour ma Princesse: Ah! voy-

Melisse.
ex de quels maux elle sent la rigueur, quoy peus-

tu te flat-ter que ton sort m'attendrisse

Non, tu le plains sa mort va faire ton supplice, je

veux te fraper dans son cœur, Justes Dieux! Mais c'est

peu pour venger ma tendresse, je te veux avec

elle enchanter en ces lieux, tu la verras mourir sans

cesse, Et le sang ruisselant du sein de ta Prin-

esse, sera l'unique objet qui frappera tes

Amadis.
yeux, qu'entens-tu ciel! quelle furie

Dieux! qui voyez ces projets inhumains, Protégez

vous la barbarie que sent le foudre dans vos

mains, ah! prévenez la cruelle Melisse! n'at-

=tendez pas l'effet de son courroux que vos foudres van-

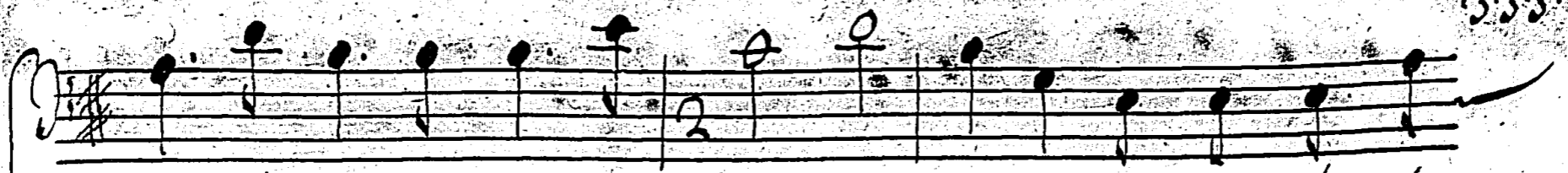

= leurs l'écrasent sous leurs coups, où que la Terre l'englou-

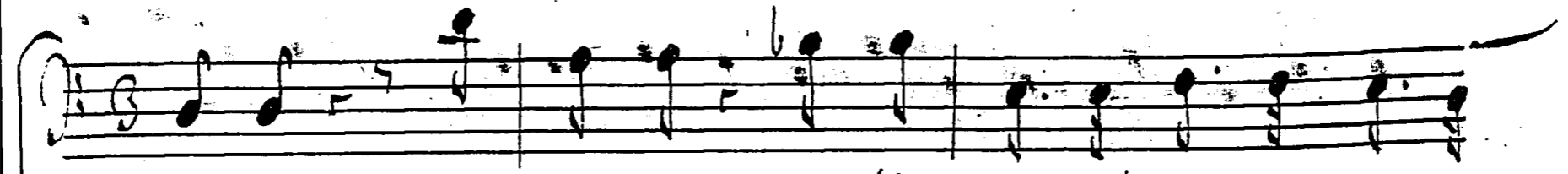
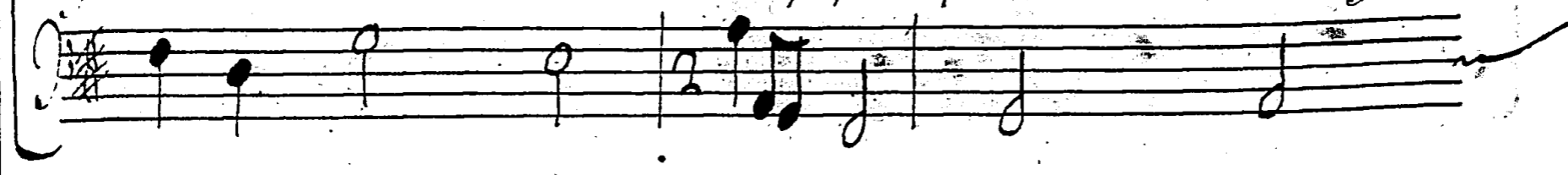

= tisse... que dis-je malheureuse j'anime ses fu-

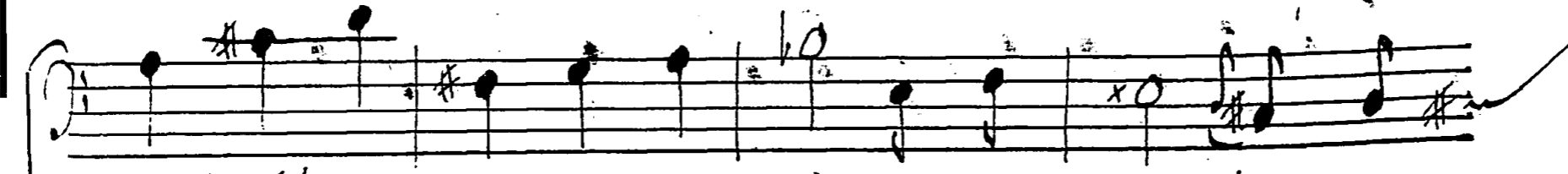
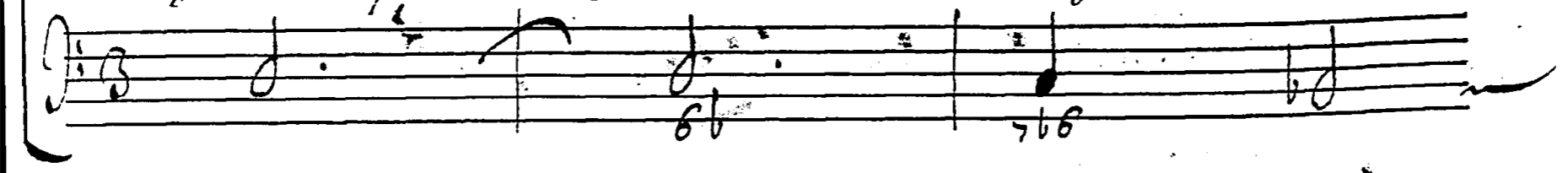

= reurs, ah! je tombe à vos pieds, rendez vous à mes

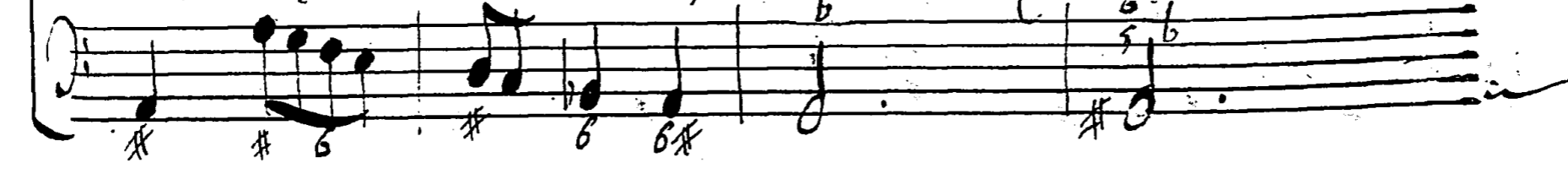

pleurs, Cédez à notre amour et surmontez le vos-

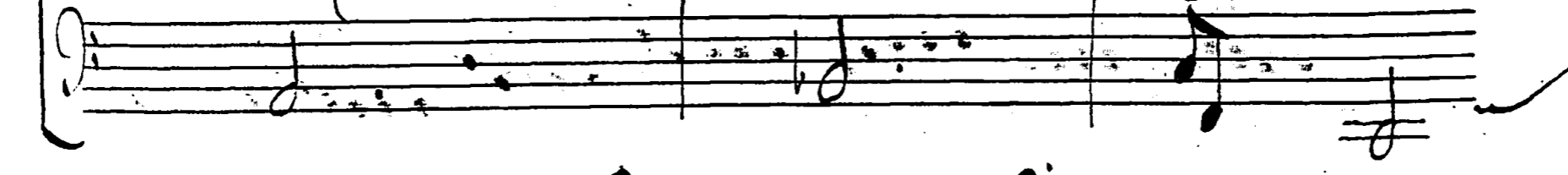

= tre, quoy voulez vous punir nos cœurs, d'avoir esté

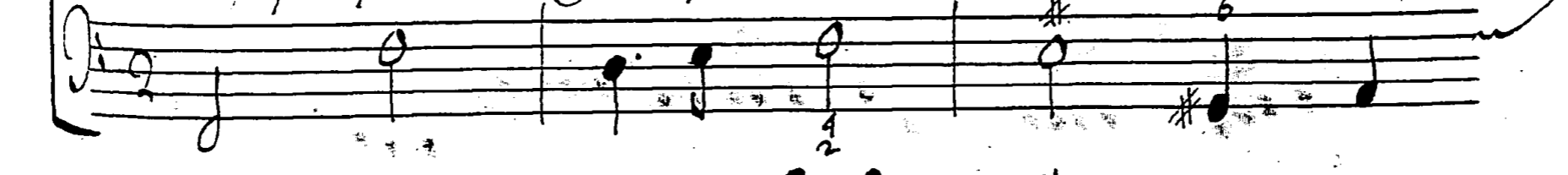

faits l'un pour l'autre, quoy voulez vous punir nos cœurs

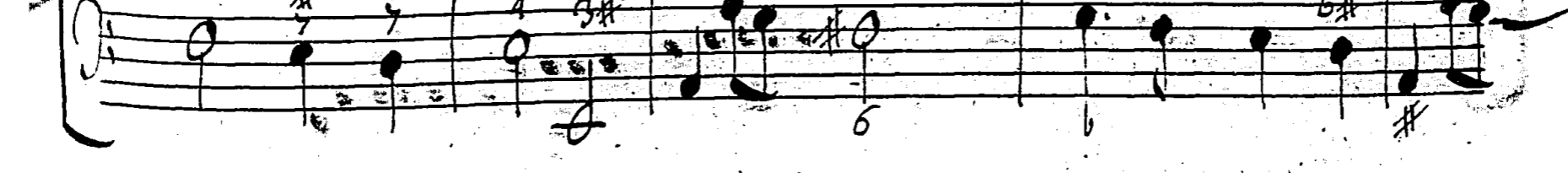

Melrose

D'auoir esté faits l'un pour l'autre, Les pleurs et tes sou-

amadis

pirs sont vains, Cruel, ils m'outragent encore, O mort! arrache-

moy de ses barbares mains, ce n'est plus que toy que j'implore

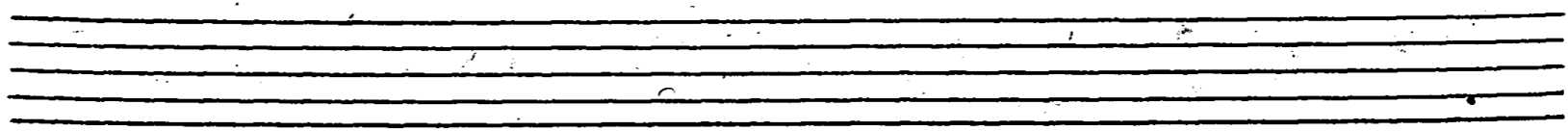

Prelude

Two empty musical staves.

Two empty musical staves.

336.

Mames de son Rival, Prince trop malheureux, Obe =

is à ma voix, Sors du Royaume Sombre, Pour en =

chamment affreux Mon art attend le Se =

Fin.

cours de ton om-bre

Fin.

viens te joindre avec moy pour contrain-

Pre le sort à servir ma fureur extrême *Raste*

Tou, sors des lieux, où t'enchaîne la mort

Et viens m'aider à te vanger toy même

Morne

sur la dernière note.

Une noire vapeur se répand dans les airs, l'ombre

vient secorder ma Rage.

Scene. 3^e

L'ombre du Prince. Melisse.
Amadis. Niquee. Euanouiee.

76

342

L'ombre
Les cris ont pénétré jusqu'au sombre ri =

= uage Et je sors malgré moi du séjour des En =

*f*ers, Les Dieux vengeurs de l'injustice Protègent

contre Toy ces fidelles Amans Et m'impo =

Sent pour mon supplice de venir t'annoncer la

fin de leurs tourmens

Scene 4^e

Melisse

345

O' Ciel! inuote Ciel! bar =

346

pris. odi = eux, Est-ce donc pour vous seuls impitoy =

= ables Dieux que vous reservez la vengeance, Non-

non malgré votre secours, il faut que ma Rivale ex =

= pire mais je le veux en vain, vous deffendez ses =

348.

Tours, Le Ciel et les Enfers contre moy tout conspire

Se vous entendis grands dieux, Il faut finir mon sort

Et l'arrest de sa vie, Et l'arrest de ma mort

L'en est fait, Amadis, ta flâme est triomphante

Con ennemie expire ou plutôt ton Amante

Mais Loy ne me hais plus pardonne à ma fureur, Les-

mauve que j'ay voulu te faire, Helas! tu n'atten =

dis tu me vois sans horreur voila le seul estat ou =

352

je pouvois te plaire, c'estou ton vni = que de =

= Sir mais! je m'affoiblis... Je chancelle...

un froid mortel vient me saisir, Trop heureuse en tombant dans la

nuit éternelle, si ma mort t'arrache un soupir.

Scenes Amadis Niqués.

Niqués *Amadis*

Que je la plains, que son sort est tragique

flutes.

flutes.

Mais quel éclat, quels sons harmonieux = *flutes.*

Mais quel éclat, quels sons harmonieux = *flutes.*

Qui peut chan =

Qui peut chan =

ger ces tristes lieux, en un séjour si magni-fique

= ger ces tristes lieux, ^{en} en un séjour si magni-fique

Scene. 6.^e Niquée.

flûtes.

flûtes.

Niquée.

Que vois-je Est-ce Zéphée, en croiray-je mes yeux

Scene. 7.^e Zéphée. Amadio. Niquée.

Zéphée.

Cous vos maux sont finis, cessez de vous en plain-

dre, qu'un tendre hymen vienne les réparer. Votte a

356

mour n'a plus rien à craindre qui n'ait plus rien à desi =

ris votre amour n'a plus rien à craindre

Amadis
qu'il n'ait plus rien à desirer, Ah! pou =

vois-je espérer une faveur si grande

Niquée
que ne vous dois-je point, pour de si doux bien

Zirphée
faits! aimez vous à jamais, aimez vous à ja =

357.

mais, c'est tout le prix que j'en demande. Aimer

vous à jamais, Aimer vous à jamais, C'est tout le

prix que j'en deman = de, vous qui vous empres =

sez à servir mes desirs, Par mille jeux nou =

veaux, Celebrez leurs plaisirs -

358

Marche

fin.
1. ere reprise.

A set of five empty musical staves, consisting of five horizontal lines.

A set of five empty musical staves, consisting of five horizontal lines.

360.

Chœur

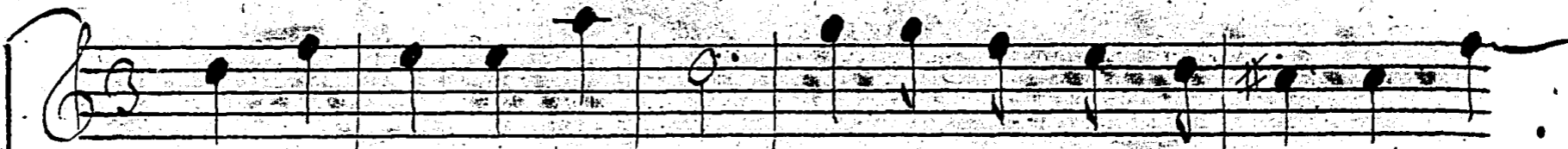

Que les Ris, que les Jeux, regnent dans ces retraites, for =

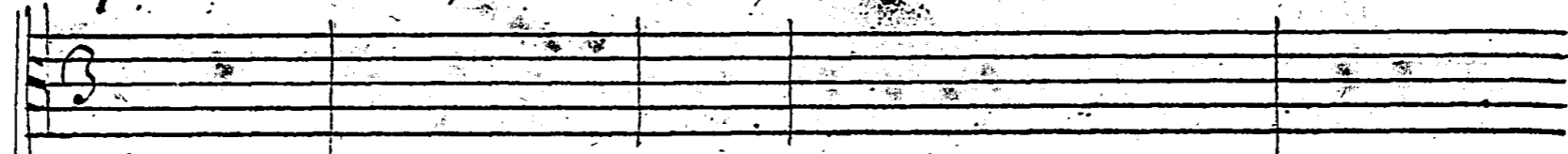

Que

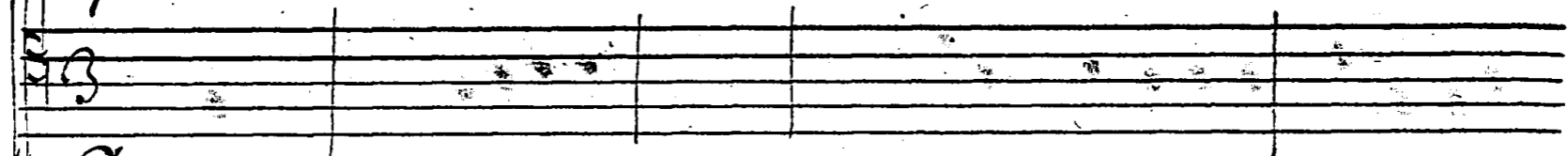

Que

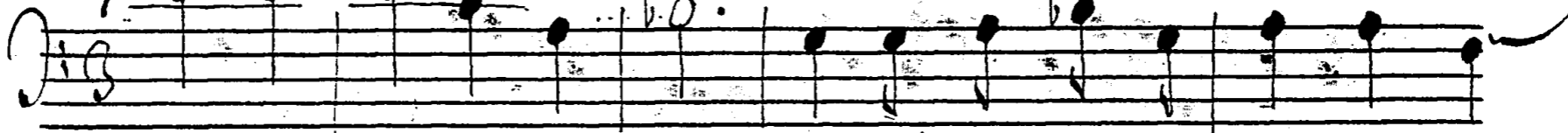

Que les Ris que les Jeux, regnent dans ces retraites, for =

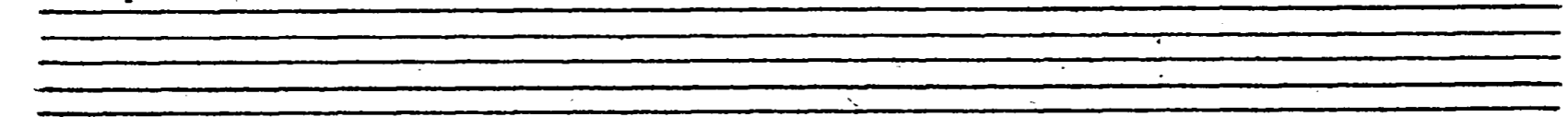

Violons.

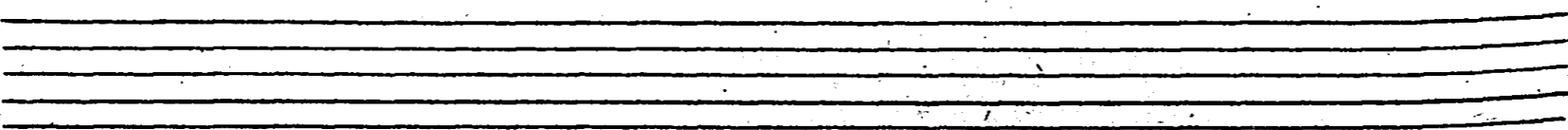
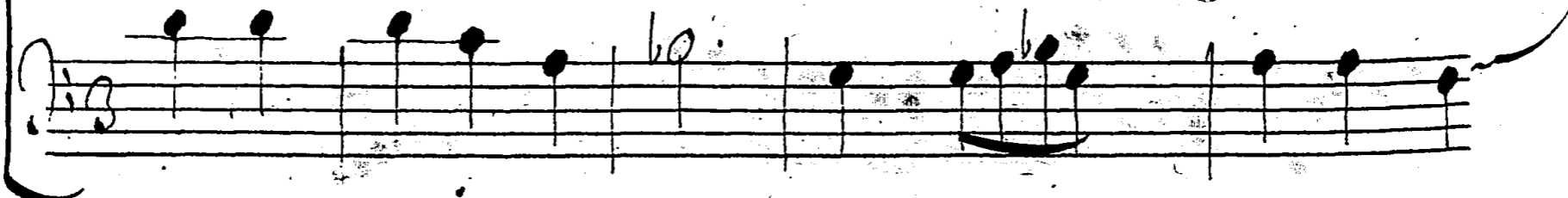
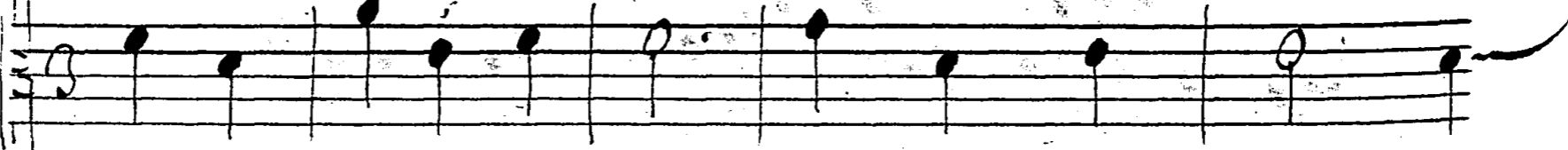
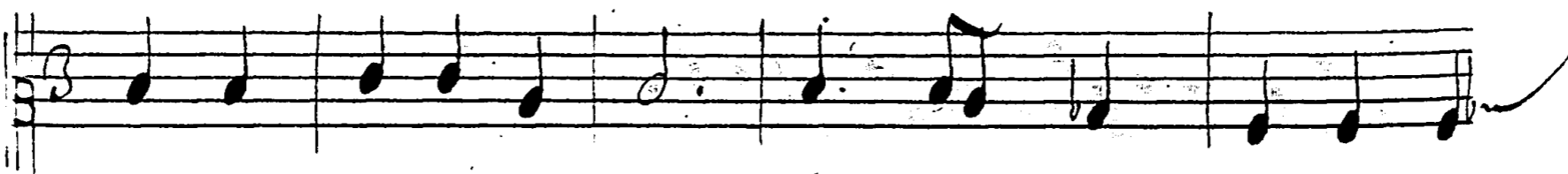

mons, formons les plus charmans Concerts,

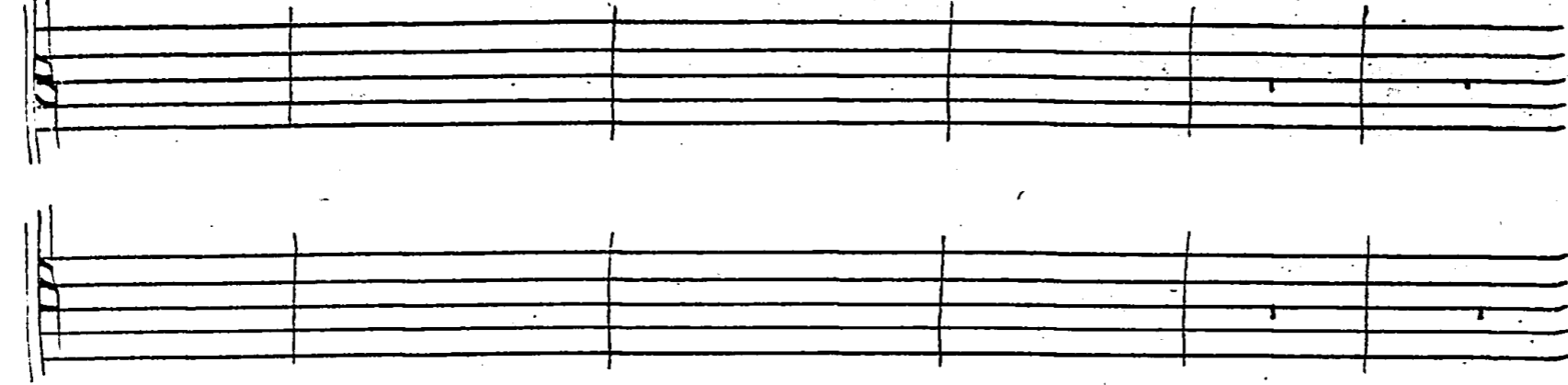

mons, formons les plus charmans Concerts,

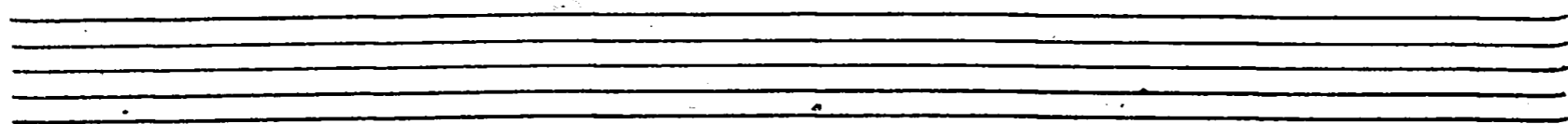

violons.

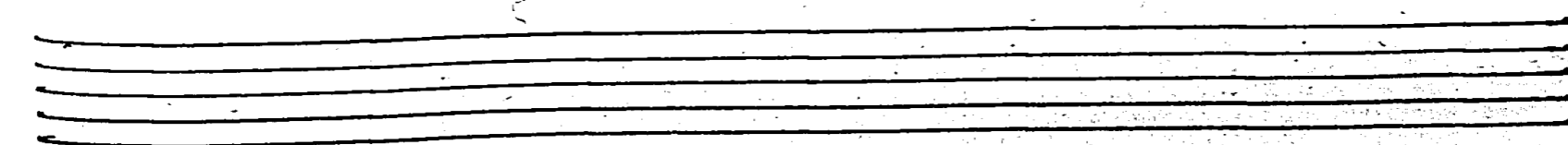
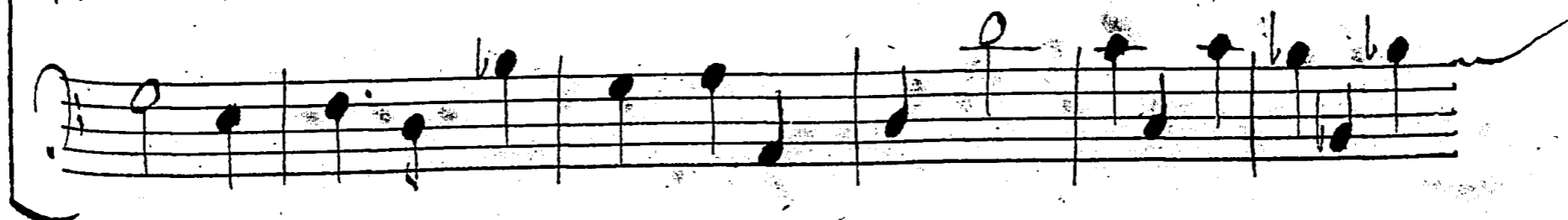

regnent dans ces retraites, formons, formons les plus —
formons, formons les plus —
formons, formons les plus —
regnent dans ces retraites,

Seux regnent dans ces retraites, formons, for =

Seux, regnent dans ces retraites,

Seux, regnent dans ces retraites

formons, for =

366.

mons, les plus charmans Concerts-

mons, les plus charmans Concerts,

Flutes.

Flutes.

que les Ris, que les Jeux, regnent dans ces re =

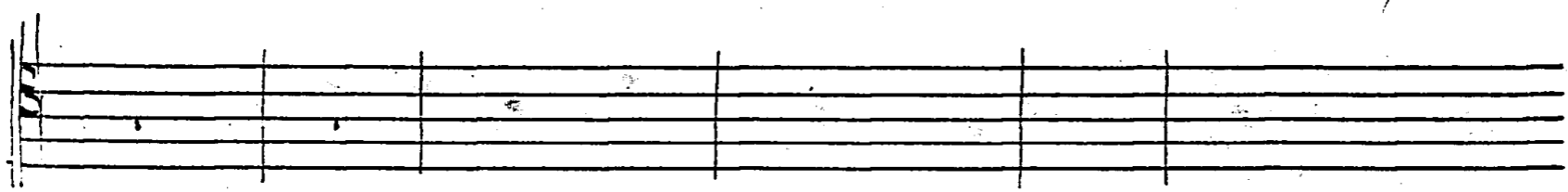
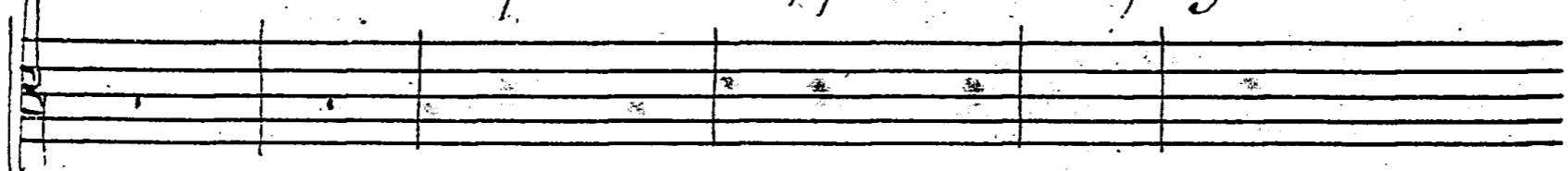

que les Ris que les Jeux, regnent dans ces re =

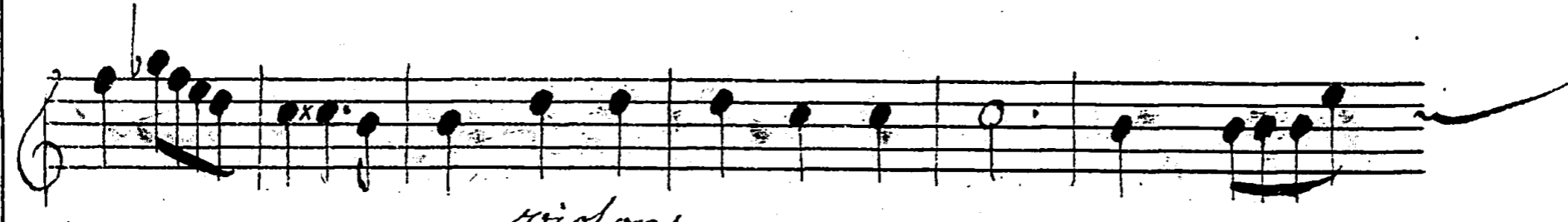
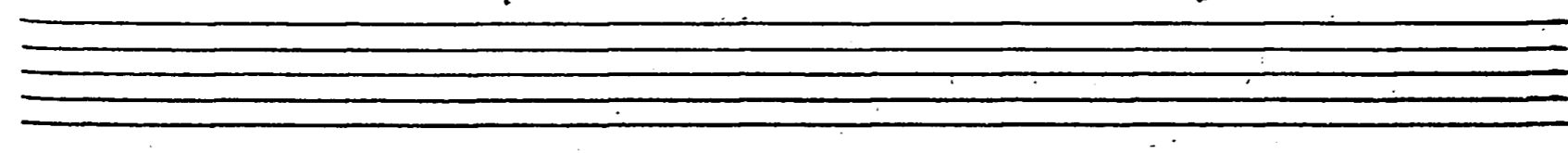

violons.

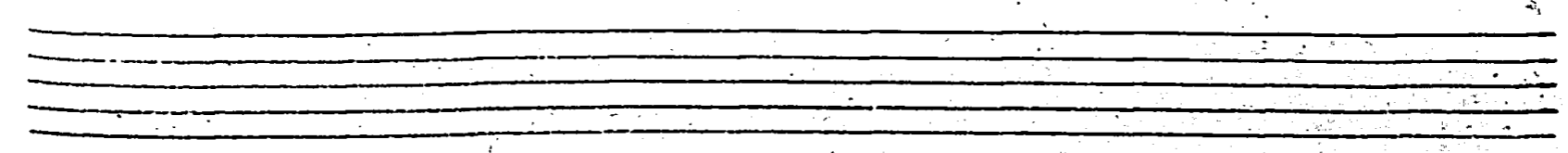
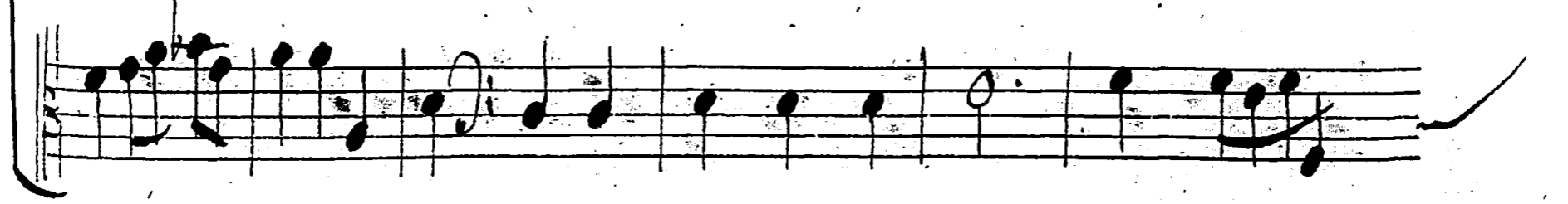

368.

traites, formons, formons les plus charmans Concerts -
formons, formons les plus charmans Concerts -
formons, formons les plus charmans Concerts -

= traits.

viol.

que les Ris, que les Jeux, regnent dans ces re =

que les Ris, que les Jeux, regnent dans re =

que les Ris, que les Jeux regnent dans ces re =

viol. viol.

traites, Formons, formons les plus charmans Concerts

traites,

traites,

Formons, formons les plus charmans Concerts,

violons.

Que le bruit des Cam =

Que le bruit des Cam =

Crompettes

violons.

Cymballes.

bours, que le bruit des Tambours que le

bours, que le bruit des Tambours, que le

Cromp. violons.

Cymbales.

Bours, que le bruit des Cambours, que le

Bours, que le bruit des Cambours que le

Tromp. *violons.*

Cymballes.

Son des Trompettes, en fosse retentir les -

Son des Trompettes, en fosse retentir les -

— bours, que le son des Trompettes En

— bours, que le son des Trompettes, En

Tromp. violons.

Cymbales.

fasse retentir les airs.

fasse retentir les airs.

Crompettes.

Cymballes.

Passacaille

384

386.

Two empty musical staves.

Two empty musical staves.

388.

Two empty musical staves, one above the other, with no notation.

390

Visto. égales.

Violons.

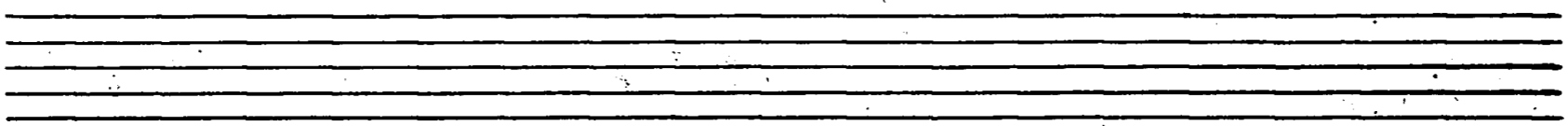

Two empty musical staves, one above the other, serving as a separator between the two systems of music.

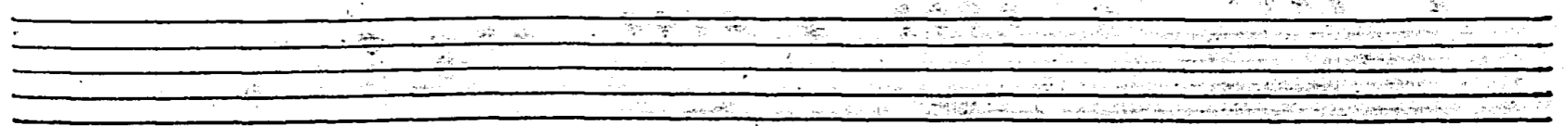

Two empty musical staves, one above the other, serving as a separator between the two systems of music.

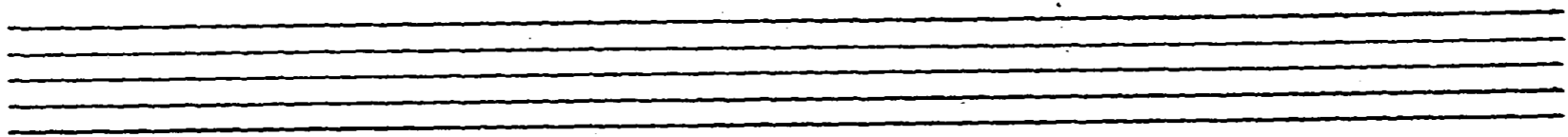

A set of five empty musical staves, consisting of three treble clef staves and two bass clef staves, positioned between the first and second systems of music.

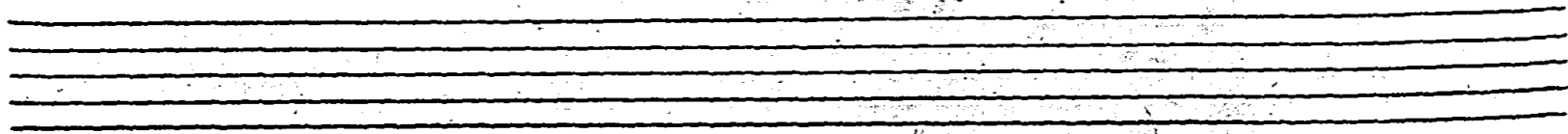

393

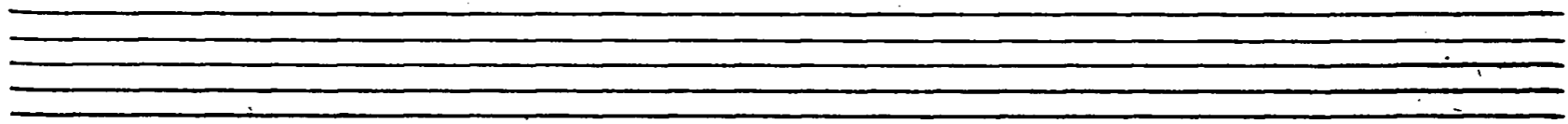

Two empty musical staves, one above the other, consisting of five lines each.

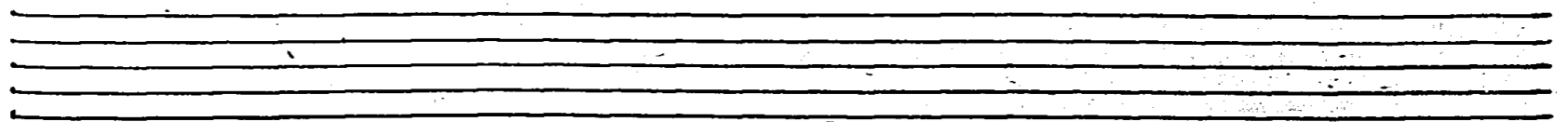

Two empty musical staves, one above the other, consisting of five lines each.

394

Two empty musical staves, consisting of five lines each, positioned between the first and second systems of music.

Two empty musical staves, consisting of five lines each, positioned at the bottom of the page.

395.

A set of five empty musical staves, consisting of five horizontal lines each, with no notation.

A set of five empty musical staves, consisting of five horizontal lines each, with no notation.

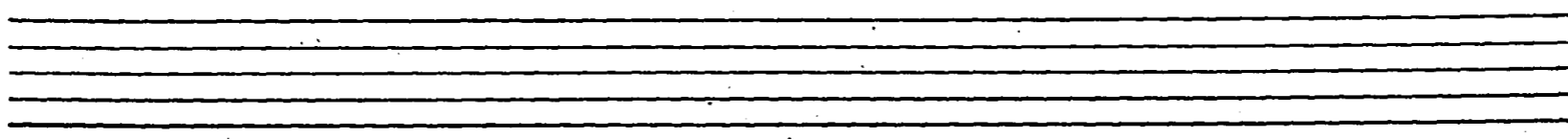

Two empty musical staves, one above the other, consisting of five lines each.

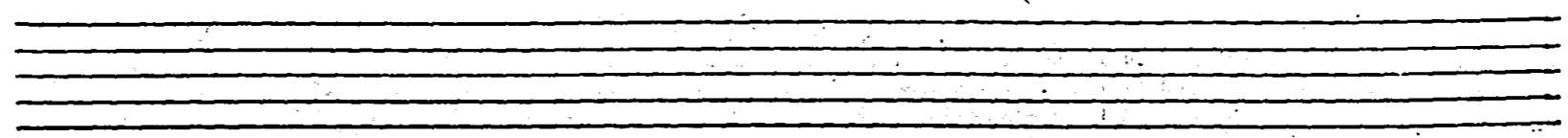

Two empty musical staves, one above the other, consisting of five lines each.

fragoribus

On reprend le Chœur.

Fin.