

Sébastien de Brossard (1655-1730)

Pange lingua

Canto

à voix seule et symphonie – SdB.40

Symphonia
Adagio

10

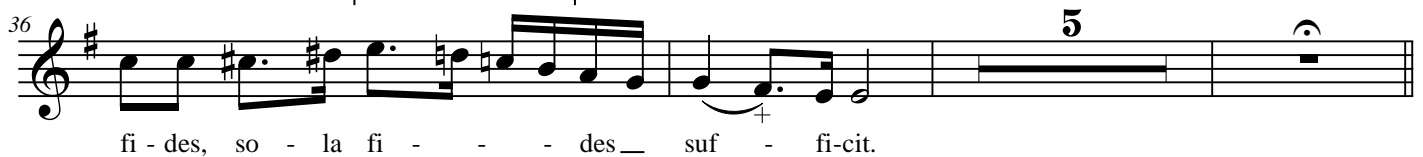
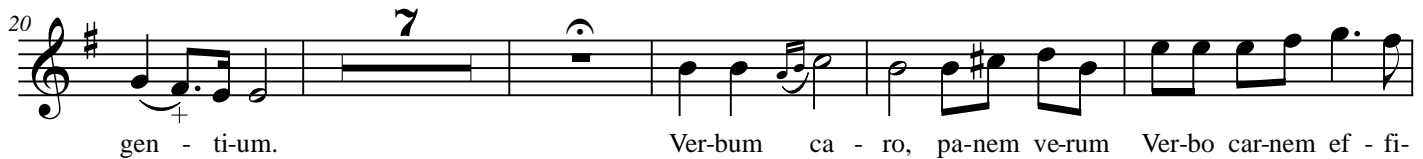
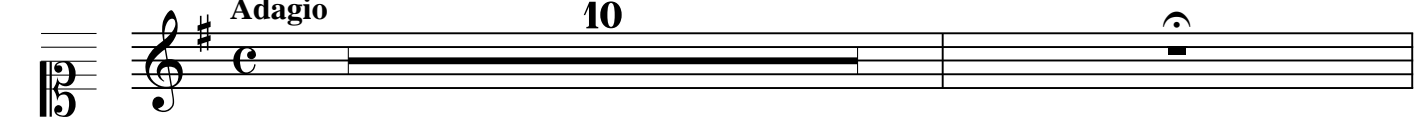

Allegro

ARIA PRIMA

58 *ARIA SECUNDA*

Ge - ni - to - ri, ge - ni - to - que La - us et ju - bi - la - ti - o,

62

Sa - lus, ho - nor, vir - tus quo - que, Sit et be - ne - dic - ti - o:

66

Pro - ce - den - ti ab u - tro - que Com - par sit lau - da - ti - o.

72 **Presto é allegro**

Al - le - lu - ia, al - - - - -

80

- - - - - le - lu - ia, al - le -

99

lu - ia, al - le - lu - ia, al - le - lu -

108

ia, a - a - a - al - - - le - lu - ia,

122

al - - - - - le - lu -

132

ia, al - - - le - lu - ia, al - - - le - lu - ia,

143 **Largo**

al - le - lu - ia, al - le - lu - ia, al - le - lu - ia.

Sébastien de Brossard (1655-1730)

Pange lingua

à voix seule et symphonie – SdB.40

Violino 1

Symphonia

Adagio

Symphonia

Allegro

ARIA PRIMA

ARIA SECUNDA

58 **2**

64

69

Presto é allegro
72 **13**

92 **2**

101 **2** **9**

117

126

135 *piano*

Largo
143

Sébastien de Brossard (1655-1730)

Pange lingua

à voix seule et symphonie – SdB.40

Fagotto

Symphonia
Adagio

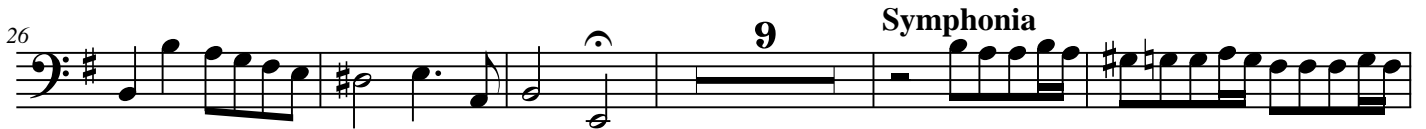

Allegro
ARIA PRIMA

ARIA SECUNDA

58 **2**

65 **2**

Presto é allegro

72 **13**

92 **2**

101 **2** **9**

118

127

136 *piano*

143 **Largo**

Le manuscrit est parvenu de façon incomplète.

Il manque les parties de “Violino 2” et “Basse continue”.

Une version restaurée, à titre privé, est disponible à l’adresse suivante :

<https://my.pcloud.com/publink/show?code=kZBqfSkZBkaLh1hDyFQ1wGj1FQL8nfVfigVk>