AN INTRODUCTION,

FIVE VARIATIONS

and Fantasie,

upon Paisiello's favorite Air,

HOPE TOLD A FLATT'RING TALE,

Composed & Dedicated to the

COUNTESS FELIX POTOCKA,

BY

J. D. Bomtempo.

Op 6. — LONDON; — 5s.

Printed by Clementi, Banger, Hyde, Collard, & Davis. 26, Cheapside.

Where may be had a third Grand Concerto by

the above Author.

* Pr. 10/6

HOPE TOLD A FLATTERING TALE.

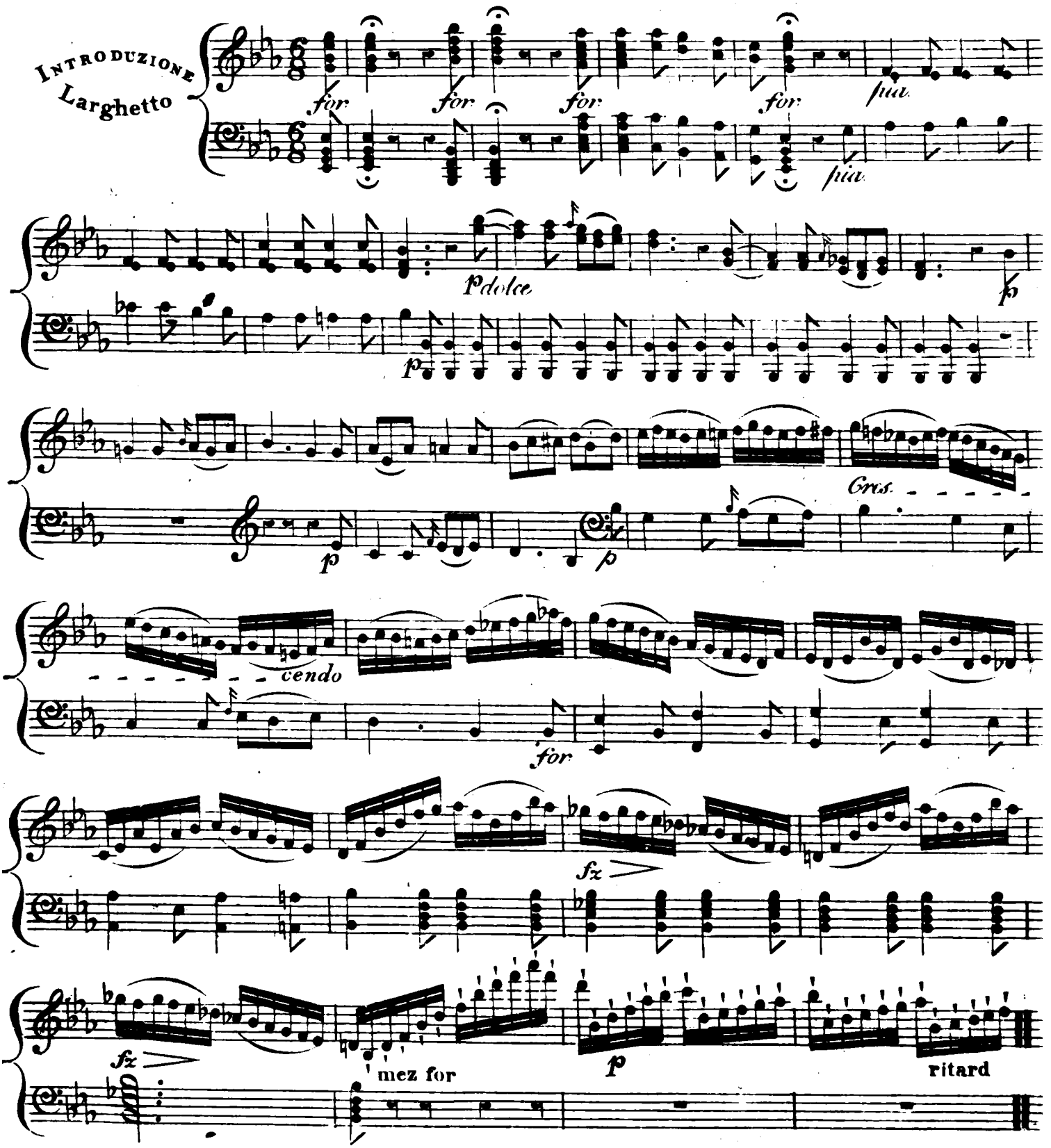

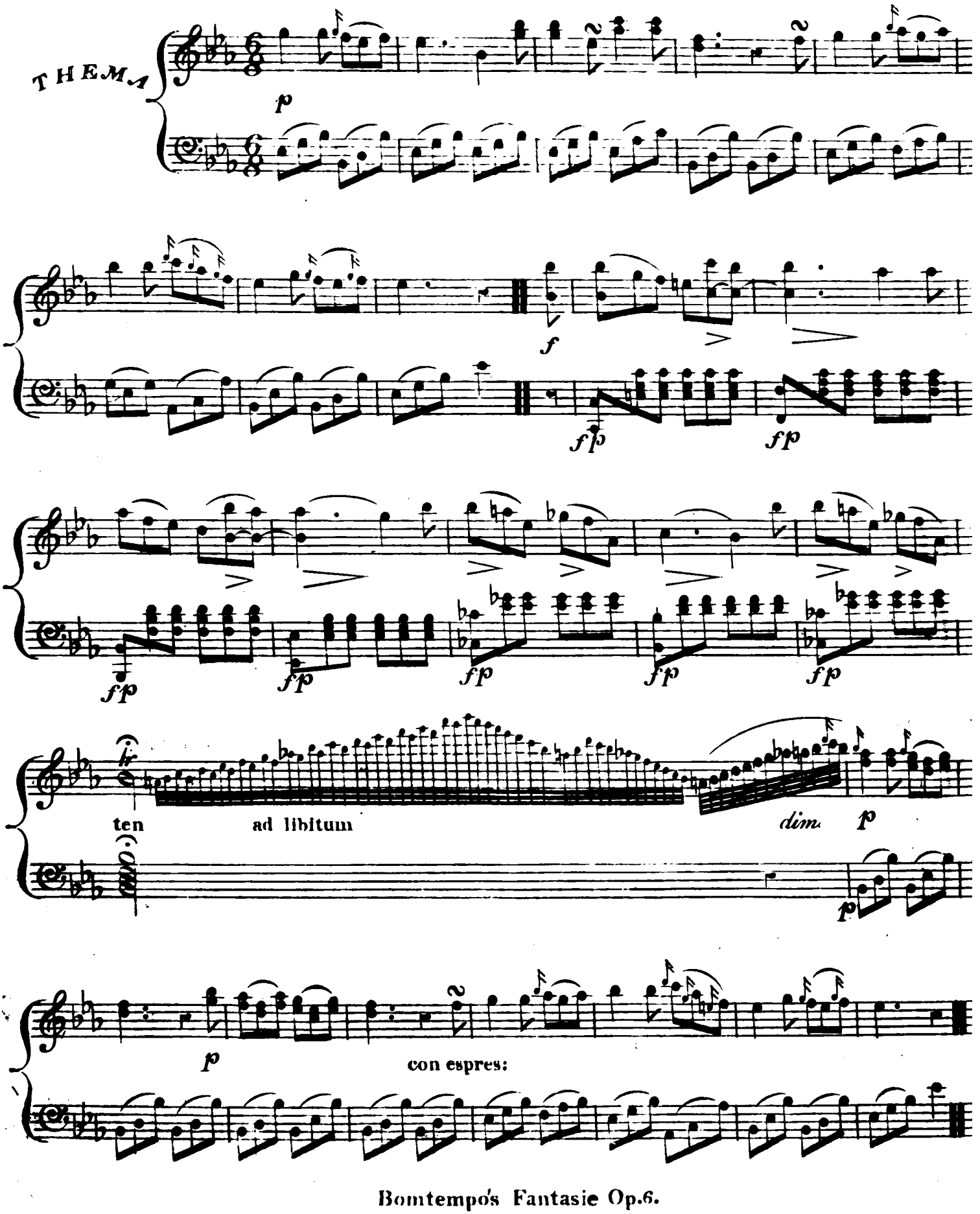
THEMA
p
f
fp
fp
fp
fp
fp
fp
ten
ad libitum
dim.
p
p
p
con espres:

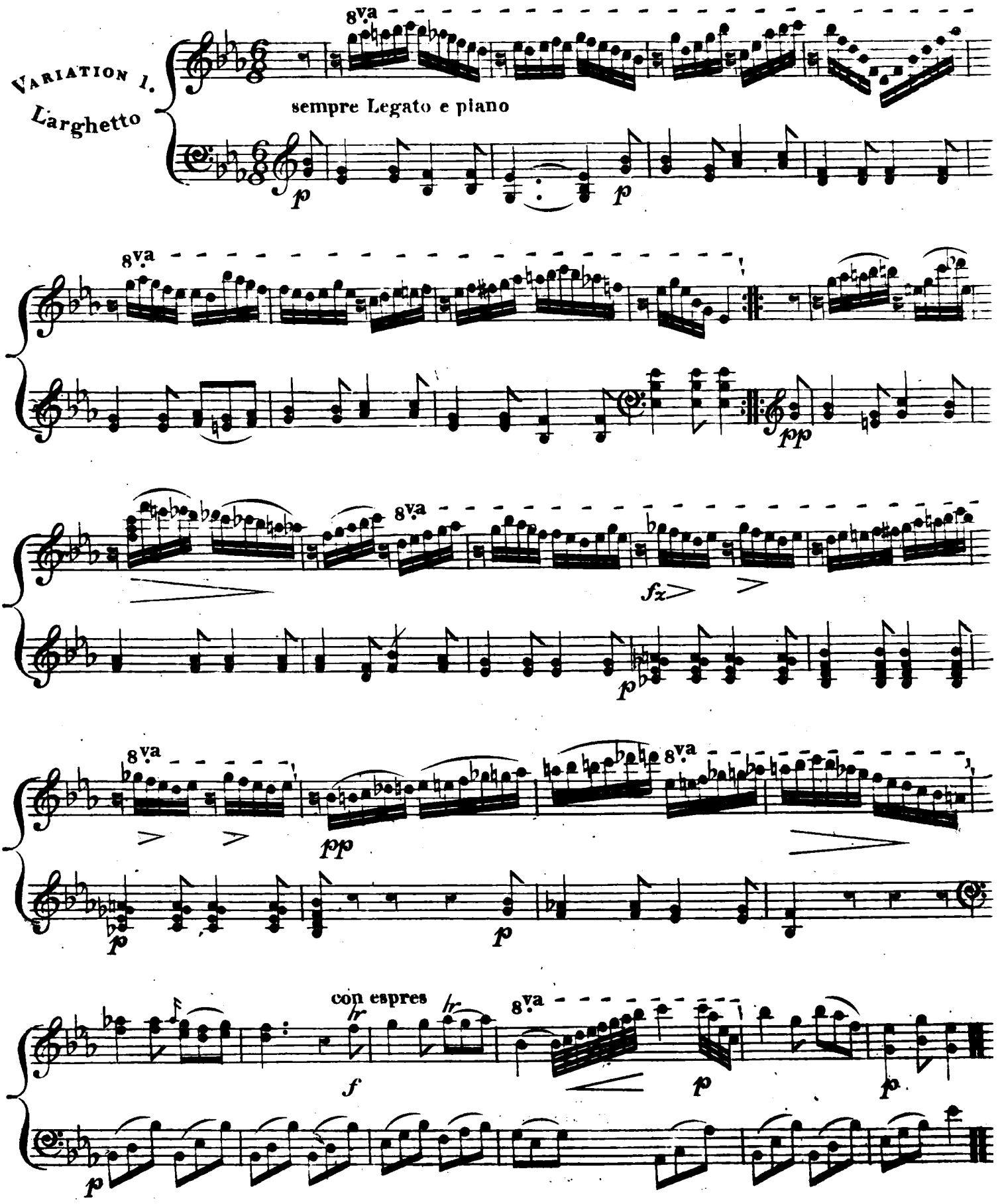
VARIATION I.
Larghetto
sempre Legato e piano
8va
p
pp
fz
con espres
f

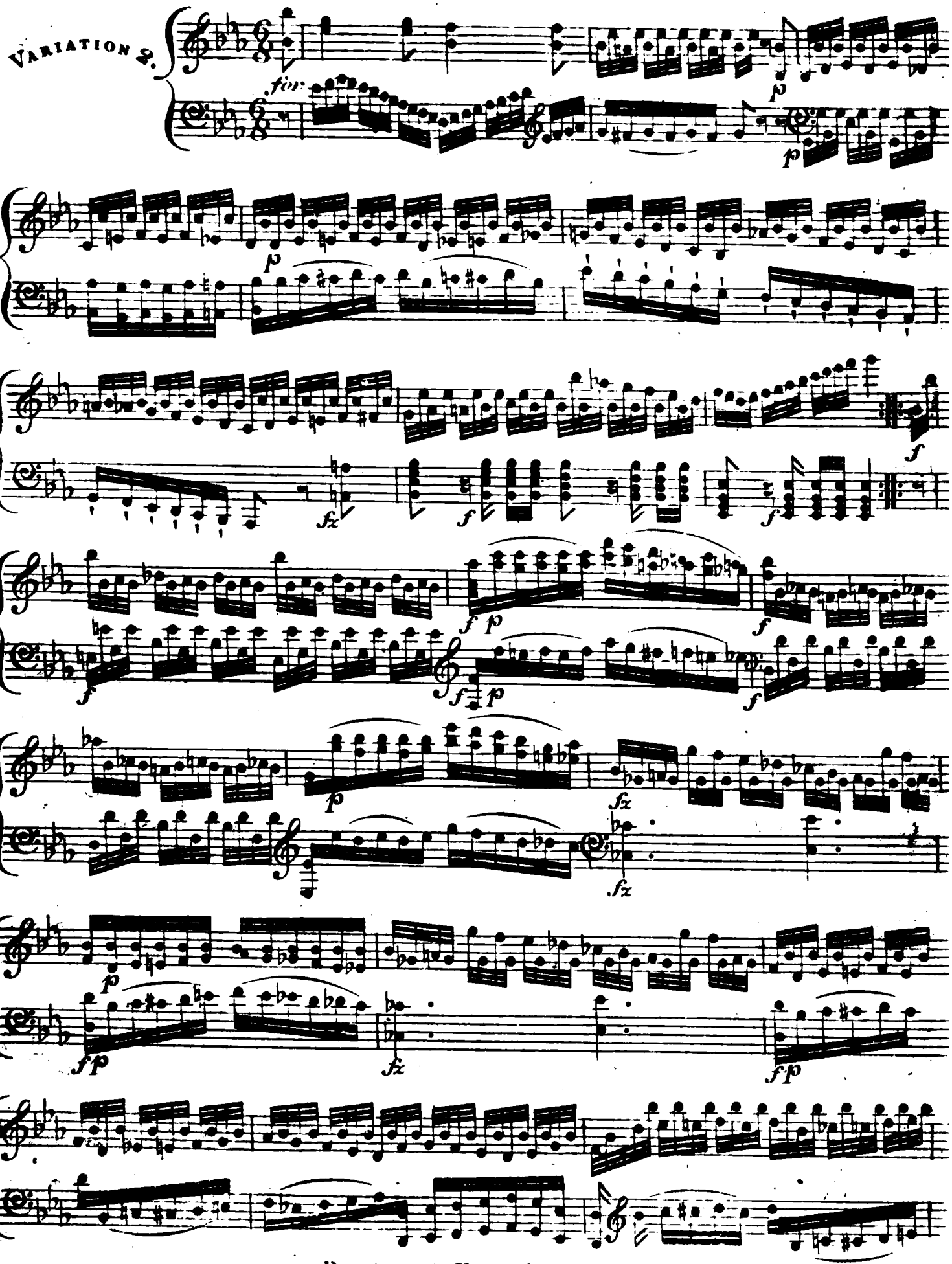
VARIATION 2.
for

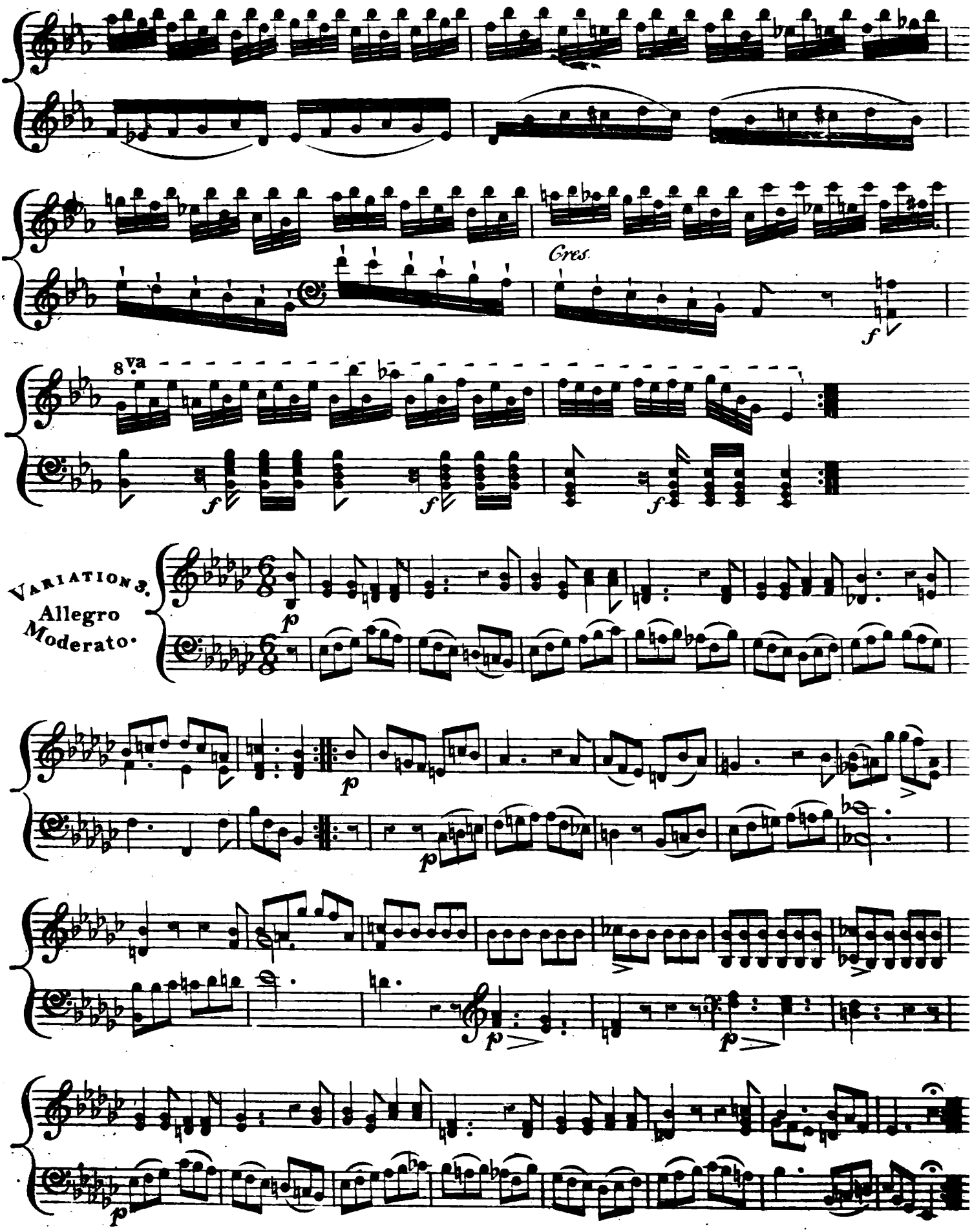
Cres.
8va
VARIATION 3.
Allegro
Moderato.

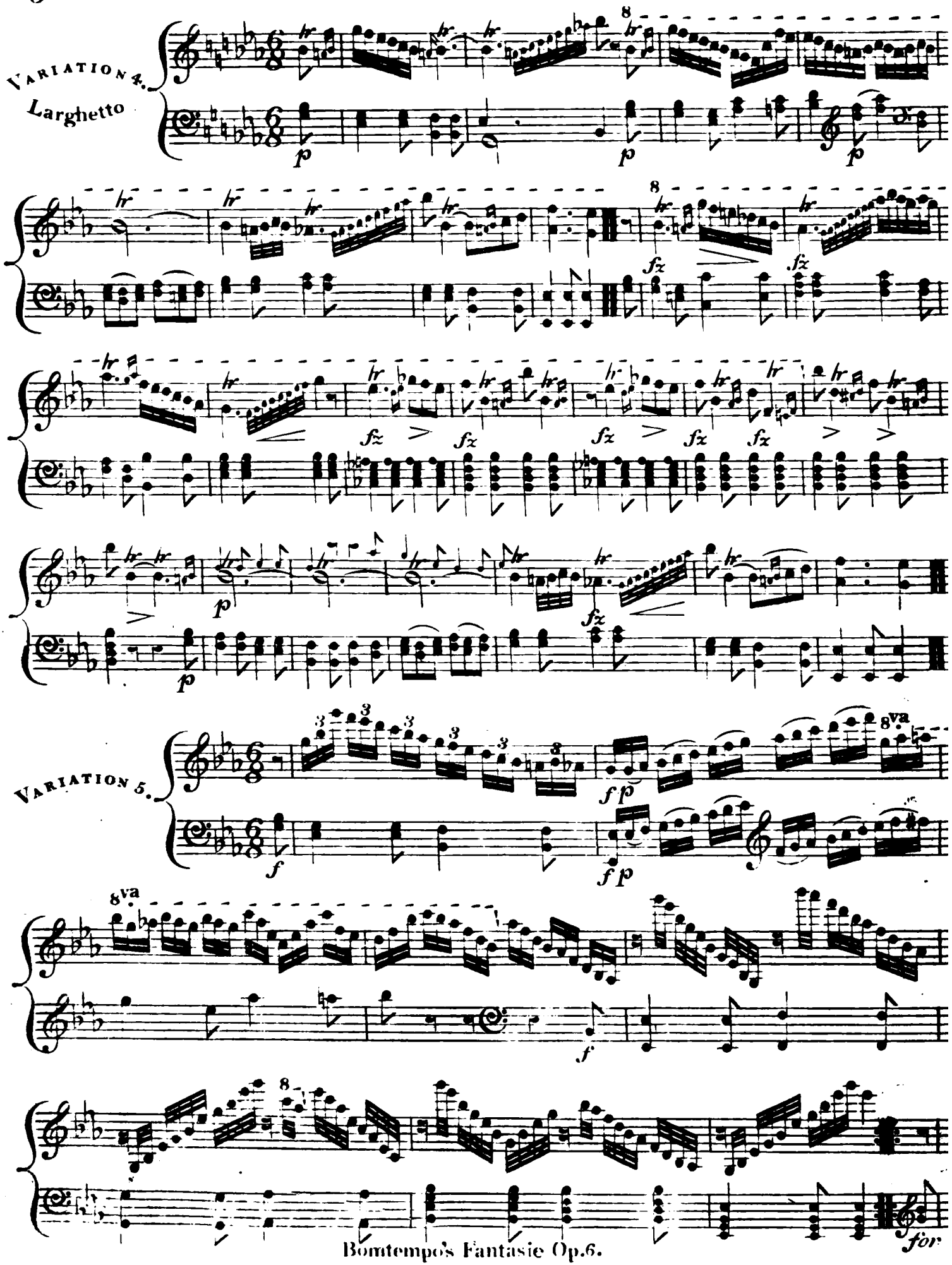
VARIATION 4.
Larghetto
VARIATION 5.

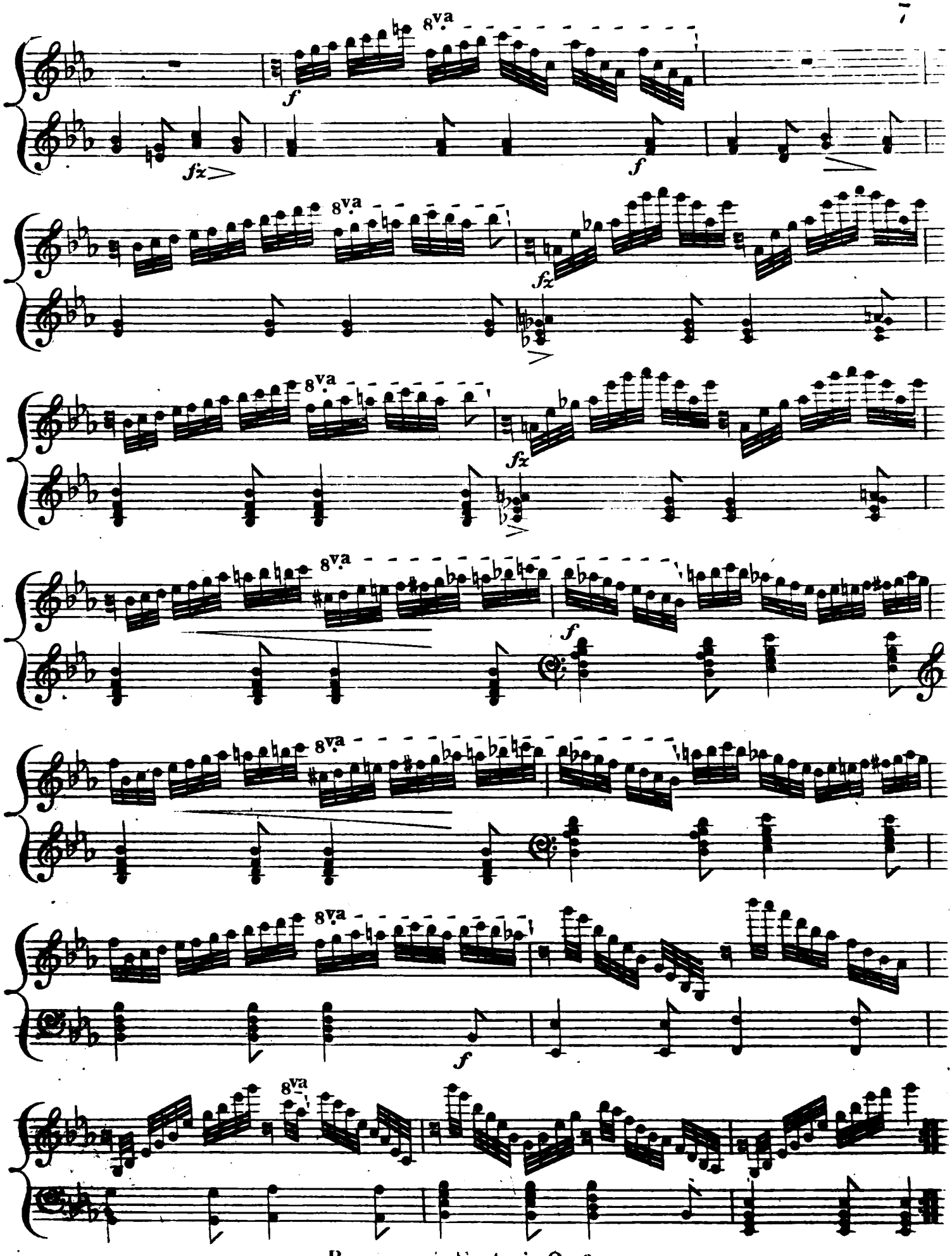
8va
f
fz
f
8va
fz
8va
fz
8va
f
8va
f
8va
f
8va

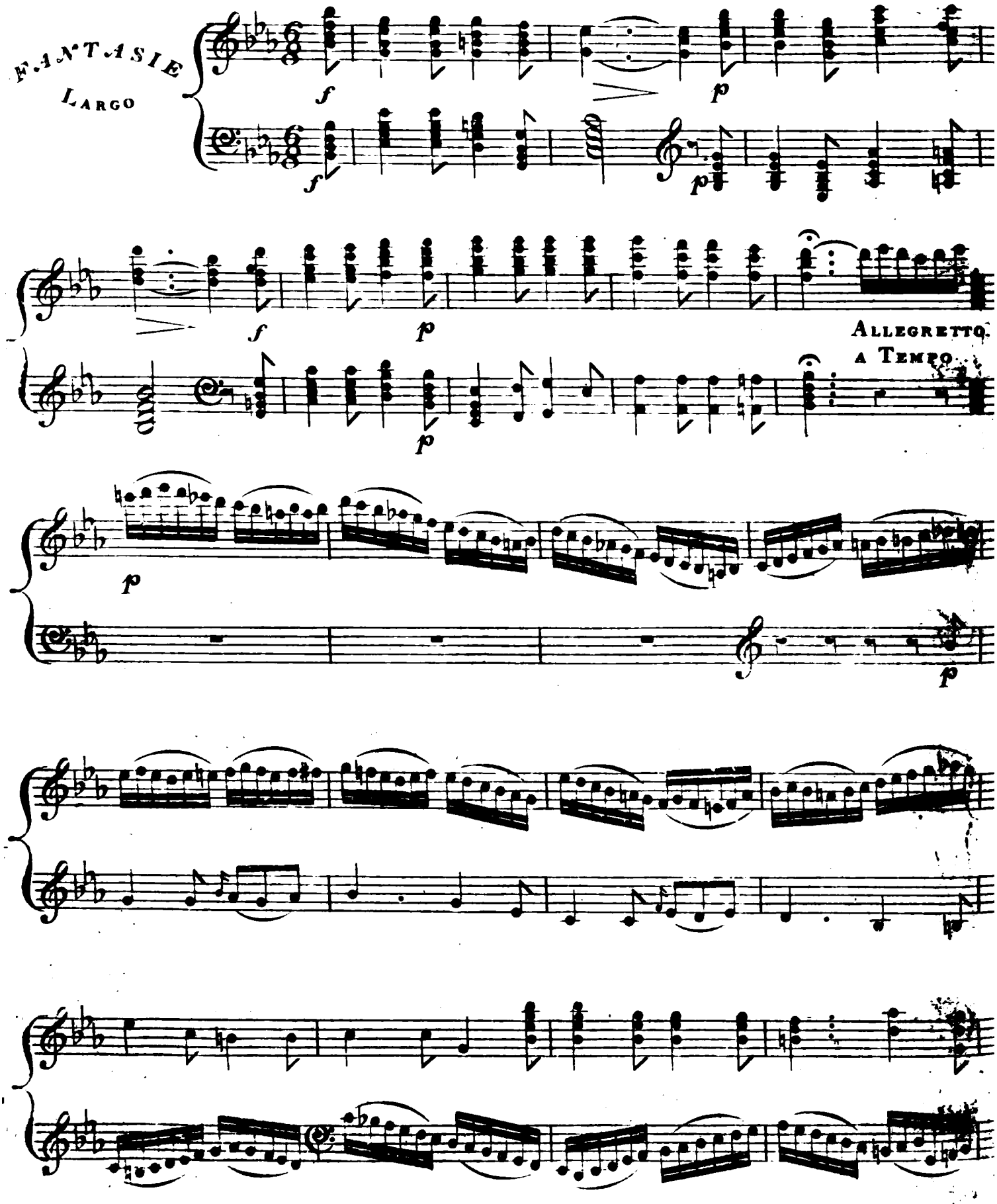
FANTASIE
LARGO
ALLEGRETTO.
A TEMPO.

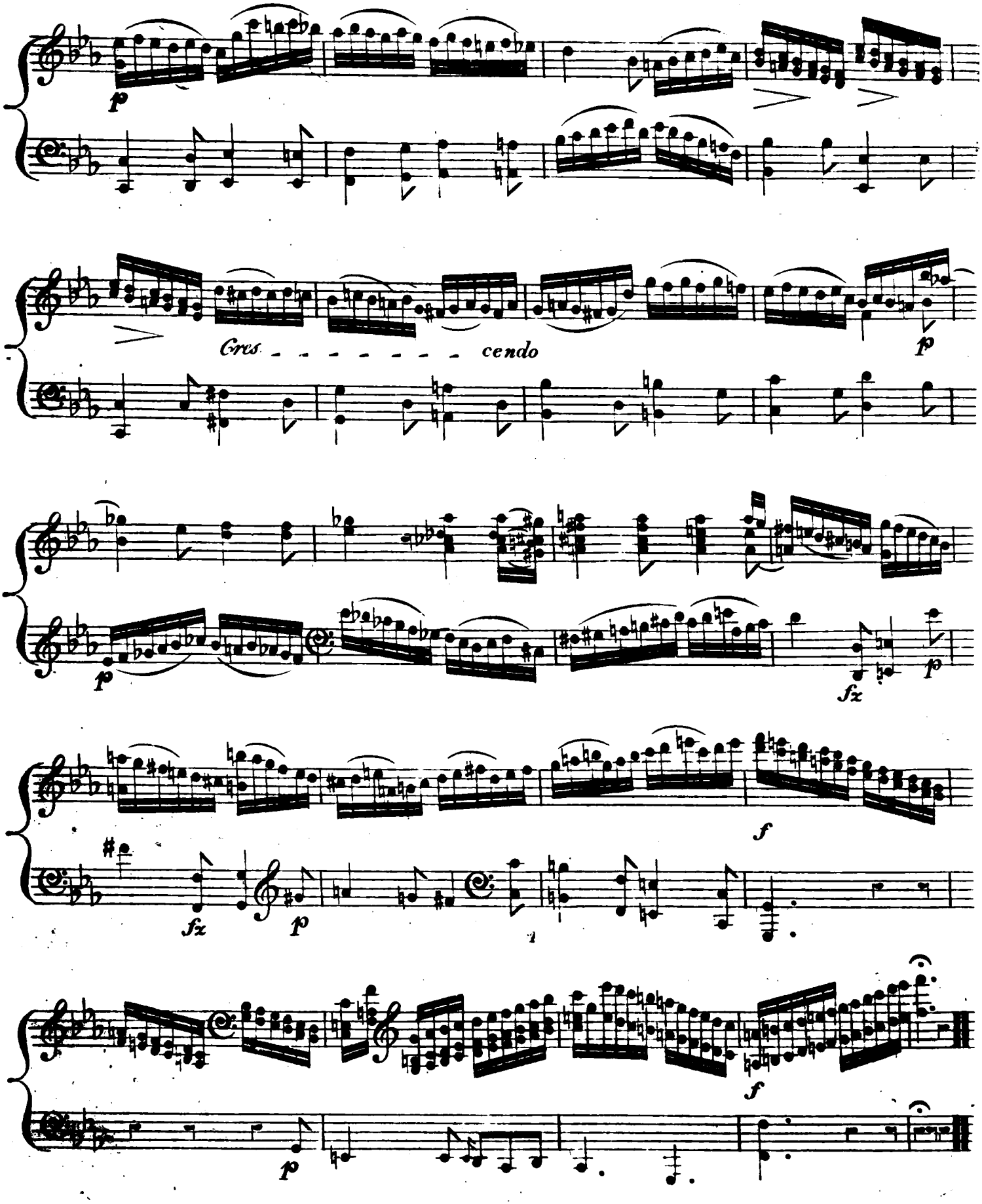
p
Cres - - - - - - - - cendo
p
p
fz
p
f
fz
p
1
f
p

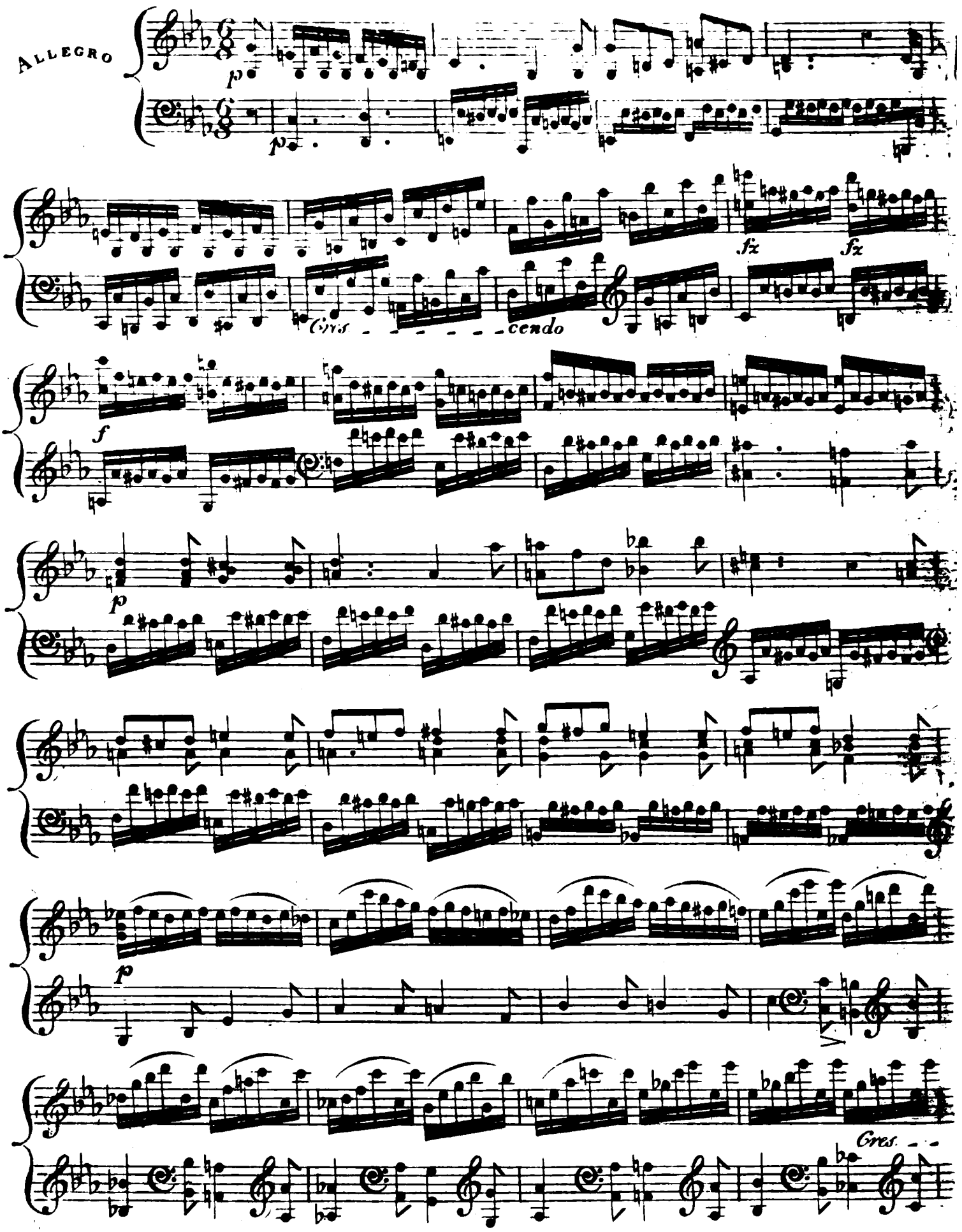
ALLEGRO
p
p
fz
fz
Cres
cendo
f
p
p
Cres.

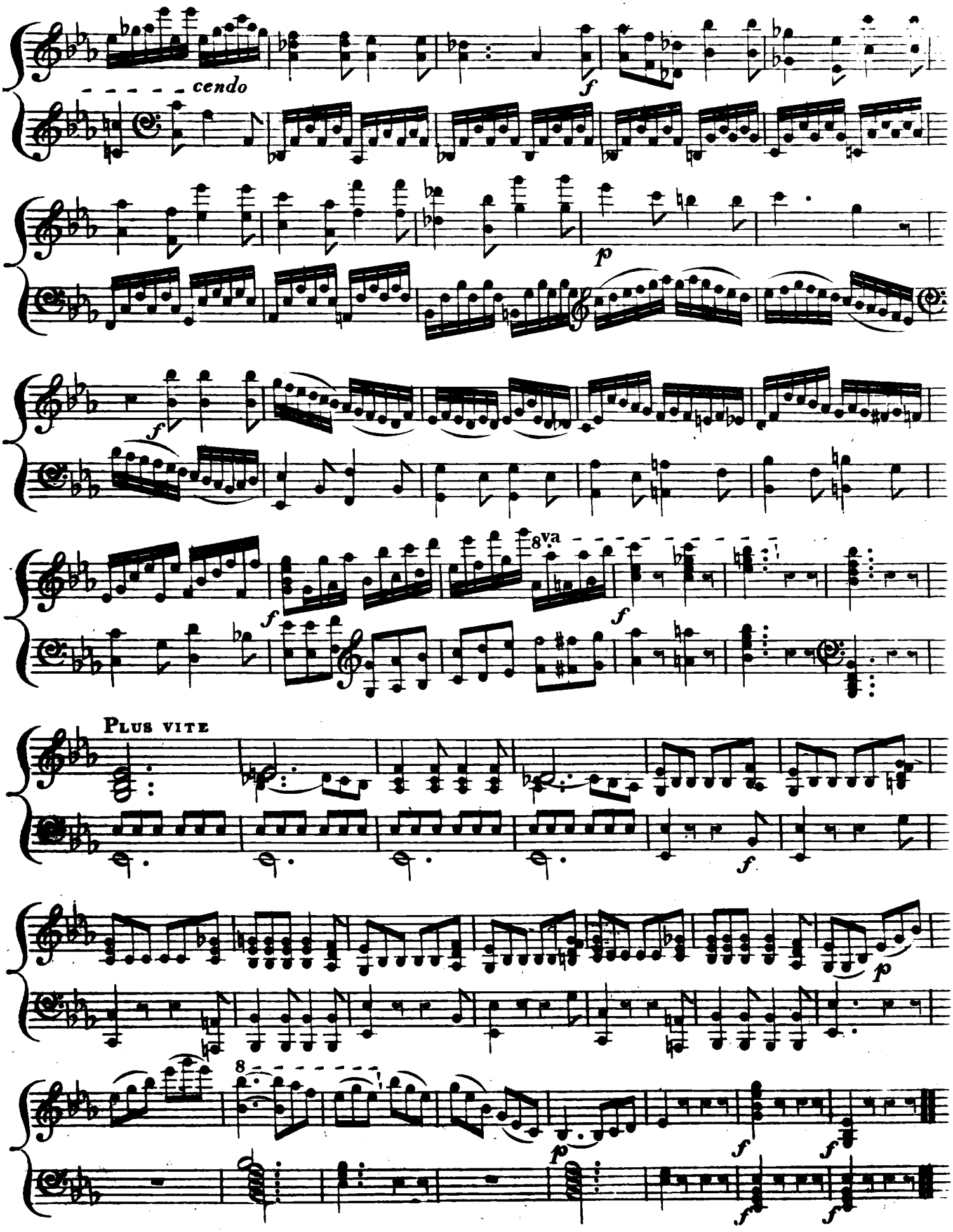
cendo
f
p
f
8va
f
f
Plus vite
f
p
8
p
f
f
f
f