

♩ = 130

# 05.19 Marsch im Eiltempo - Violine - E 4-4

© J.W.Menkveld 19.10.2016

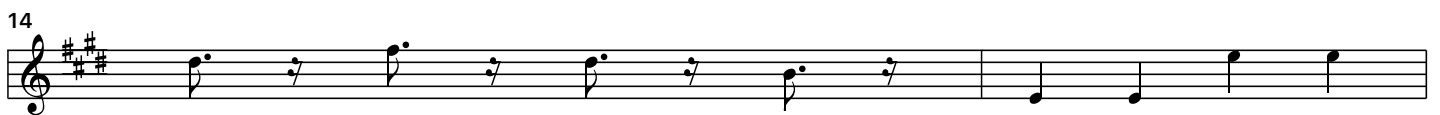

16

18

20

22

24

26

27

29

31

34

36

38

40

42

44

47

49

51

53

55

58

61

63

65

68

70

72

74

76

78

81

84

87

90

92

93

94

96

98

100

102

104

106

108

110

112

114

115

117

119

122

124

126

128

130

132

135

137

139

141

143

146

149

151

153

156

158

160

162

164

166

169

172

175

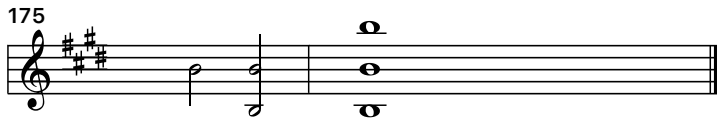
