

05.56 Stolpertanz - Violine - F und d 11-8

♩ = 100

© J.W. Menkveld 28.02.2017

11/8 G4 A4 Bb4 C5 D5 E5 F5 G5 A5 Bb5 C6

2

D5 C5 Bb4 A4 G4 F4 E4 D4 C4 Bb3 A3 G3

3

G3 A3 Bb3 C4 D4 E4 F4 G4 A4 Bb4 C5

4

D5 C5 Bb4 A4 G4 F4 E4 D4 C4 Bb3 A3 G3

5

G3 A3 Bb3 C4 D4 E4 F4 G4 A4 Bb4 C5

6

D5 C5 Bb4 A4 G4 F4 E4 D4 C4 Bb3 A3 G3

7

G3 A3 Bb3 C4 D4 E4 F4 G4 A4 Bb4 C5

8

D5 C5 Bb4 A4 G4 F4 E4 D4 C4 Bb3 A3 G3

9

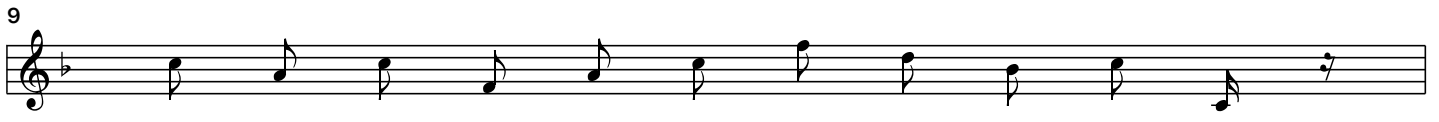

10

11

12

13

14

15

16

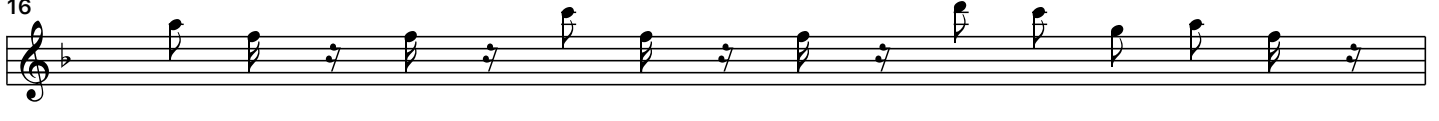

17

18

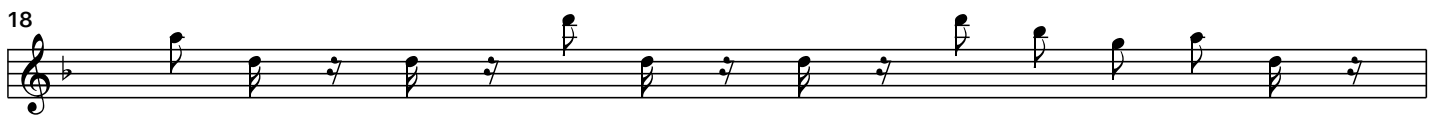

19

20

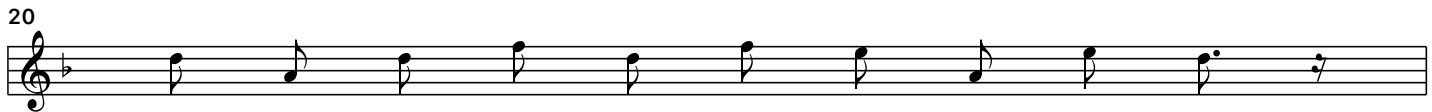

21

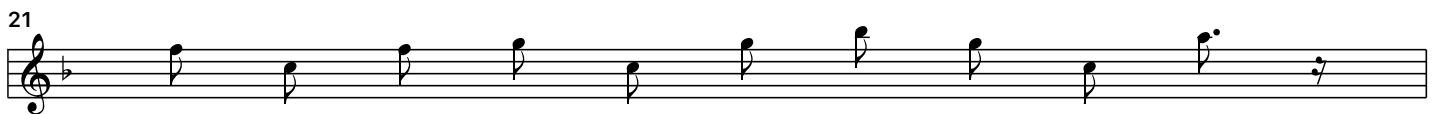

22

23

24

25

26

27

28

29

30

31

32

33

34

35

36

37

38

39

40

41

42

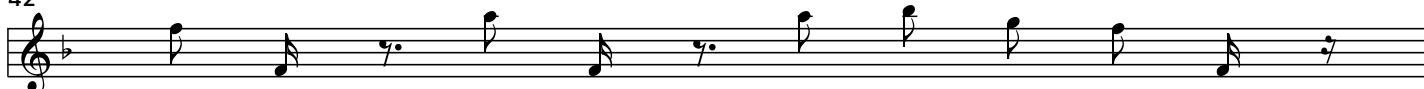

43

44

55

57

58

59

60

61

62

63

64

65

66

67

68

69

70

71

72

73

74

75

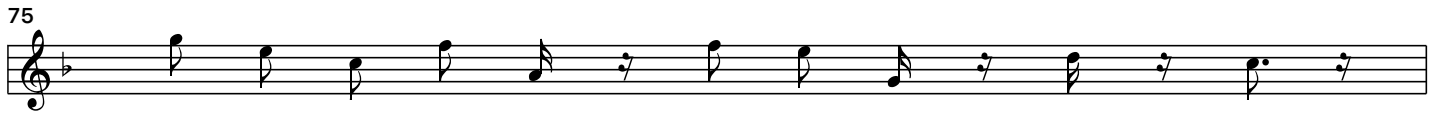

76

77

78

79

80

81

82

83

84

85

87

89

90

91

92

94

96

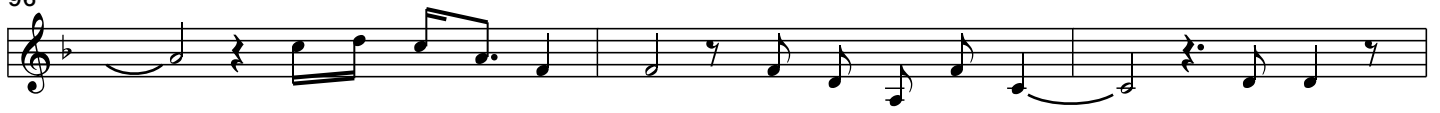

99

