

Tenor Trombone 2

Paulo Gazzaneo

Gênesis

Poema Sinfônico
(2019)

Tenor Trombone 2

Gênesis

Poema Sinfônico

Paulo Gazzaneo

Adagio ♩ = 54

19

20

32 Allegro ♩ = 120

18

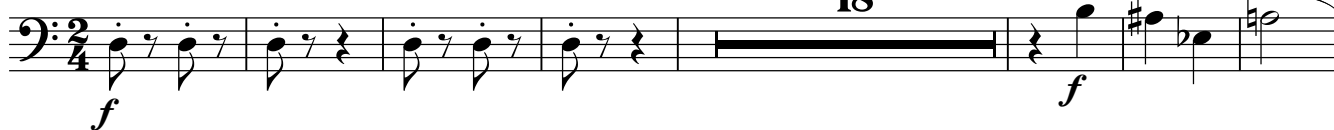

57

14

78

2

gliss. *gliss.*

18

104

Adagio ♩ = 54

110

7

20

marcato

142

29

marcato

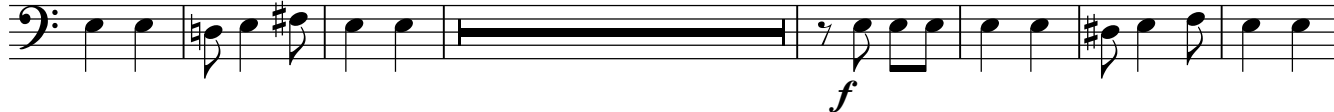

178

Presto ♩ = 120

18

13

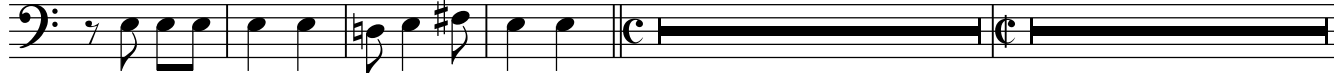

213

218

229

236

240
