

Aurelio VIRGILIANO

(around 1600)

Ricercar 12 from Il Dolcimelo

Transcribed in modern notation for Viola

## **Notes for Ricercar 12**

(page 37 of manuscript)

### *- Time signature:*

The same applies to the binding (grouping) of quaver stems: Virgiliano almost always groups together a series of quavers or semiquavers, independently of their number. It was chosen in most places to group them according to the time signature in order to improve legibility. However, the musical motives are often not in synchrony with the groupings. This should be taken into account when interpreting the piece.

### *- Alterations:*

- Cadential alterations should be considered in bars 64, 138, 200.

- Some players may wish to add more alterations in other places.

Ricercar di Flauto, Cornetto,  
Violino, Traversa e simili

# Il Dolcimelo Ricercar 12

*Aurelio Virgiliano (1540-1600)*

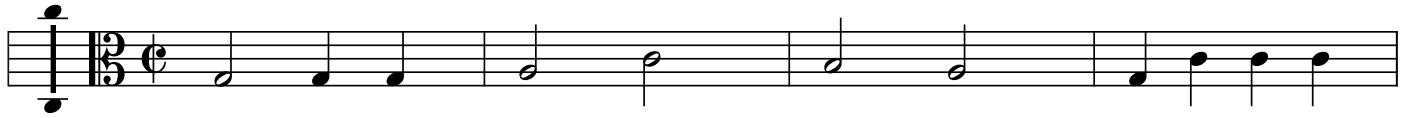

37

41

45

49

53

57

61

65

69

73

77

81

85

89

93

97

101

105

109

113

117

121

125

129

133

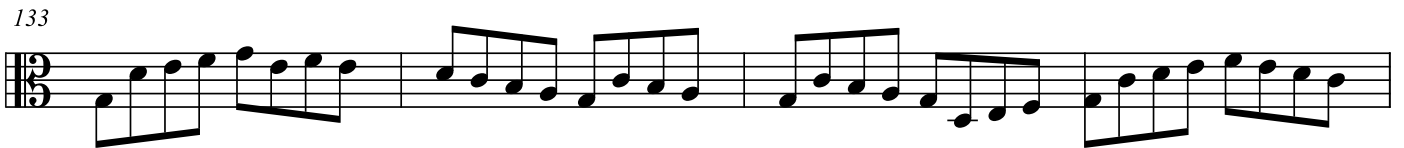

137

141

145

149

153

157

161

165

169

173

177

181

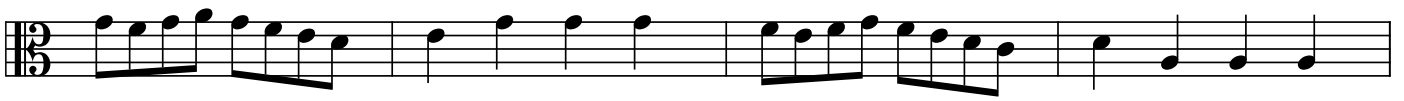

185

189

193

197

201

205

209

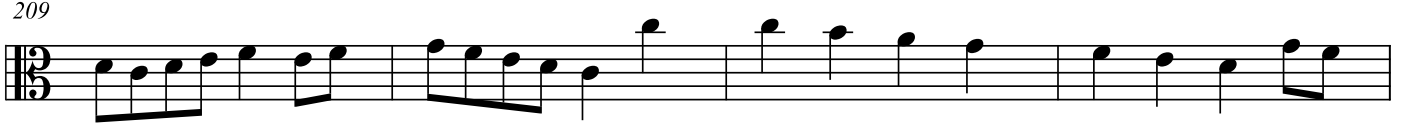

213

