HOMENAGEM á eminente artiste ISMENIA DOS SANTOS

ISMENIA

VALSA PARA PIANO
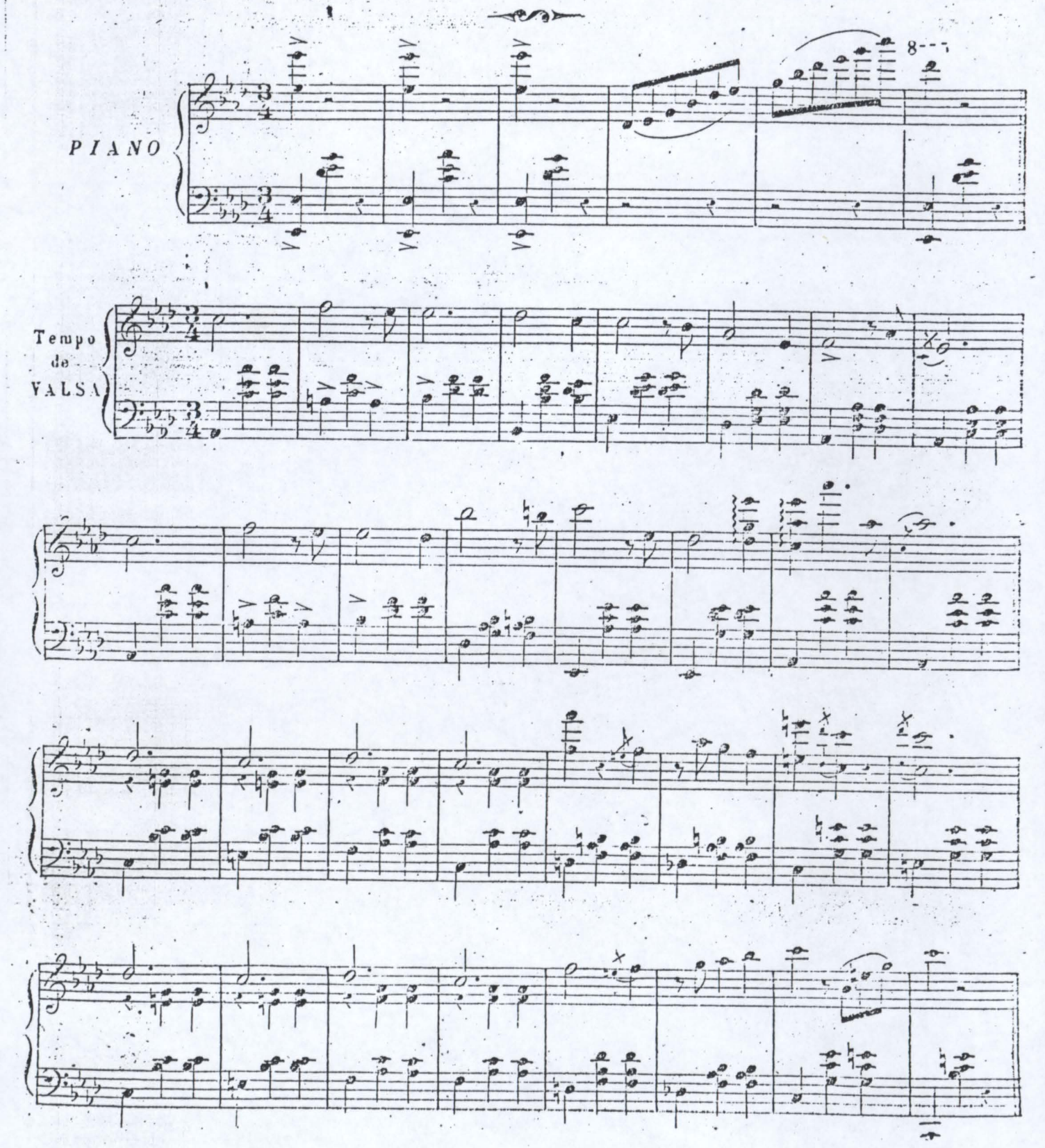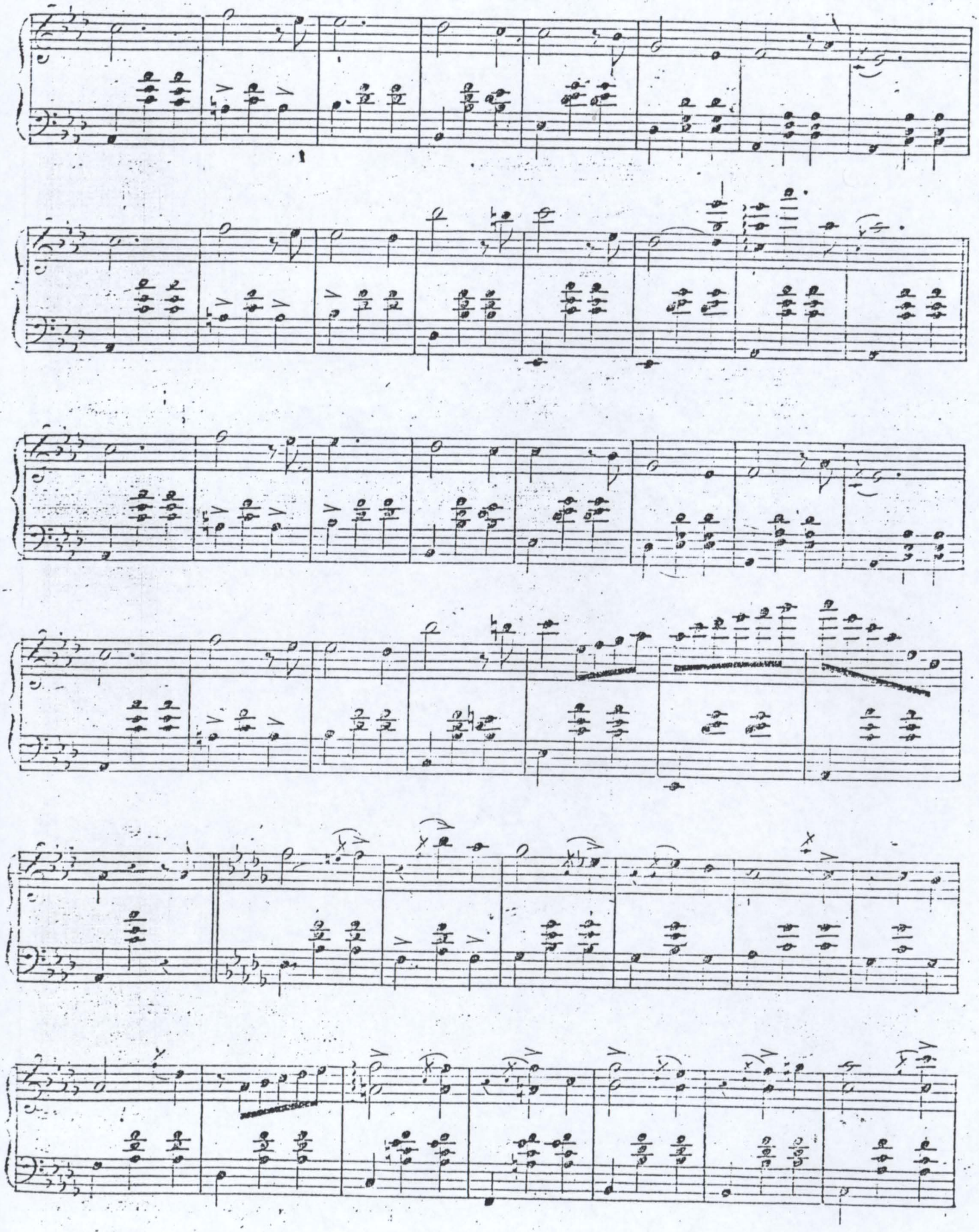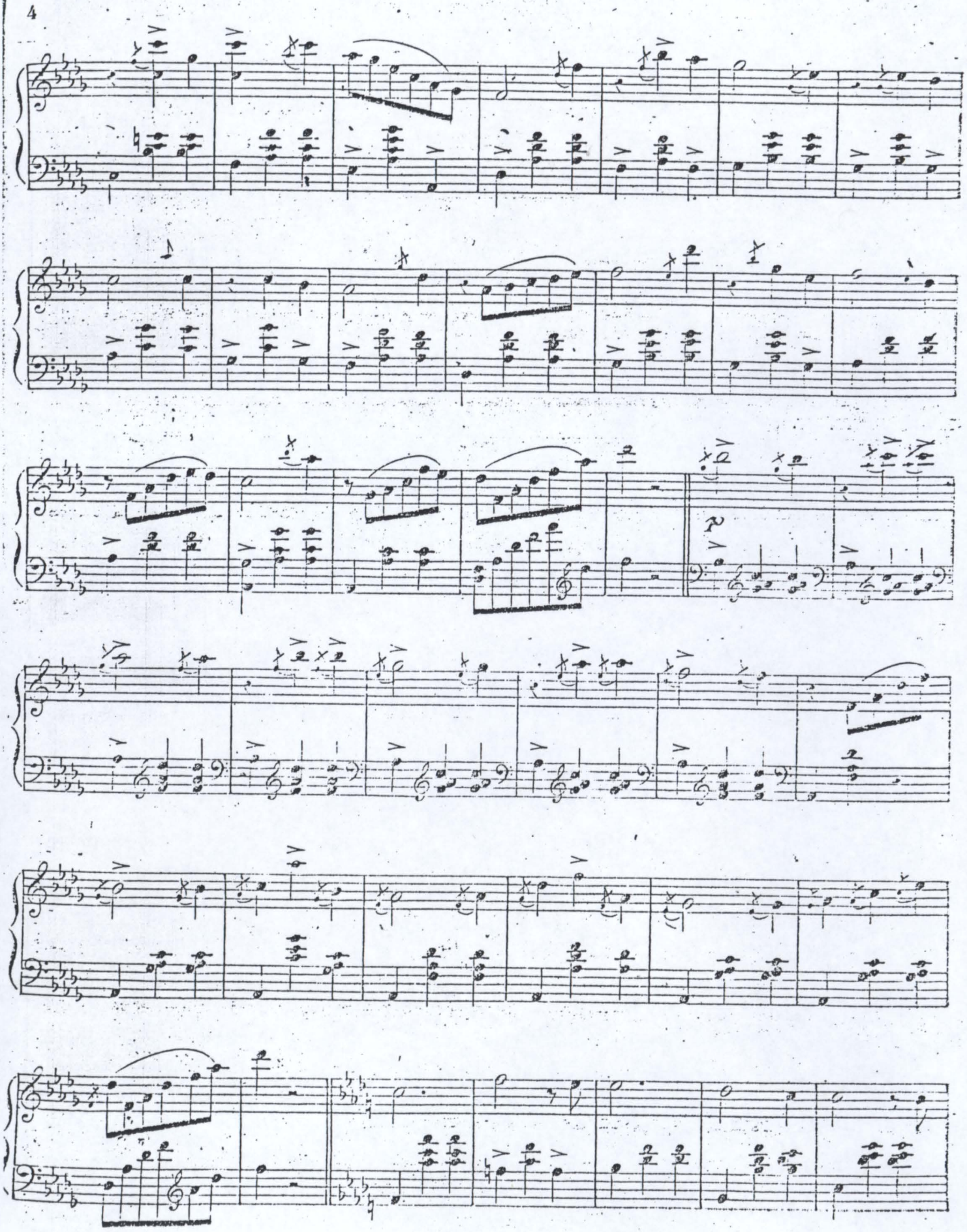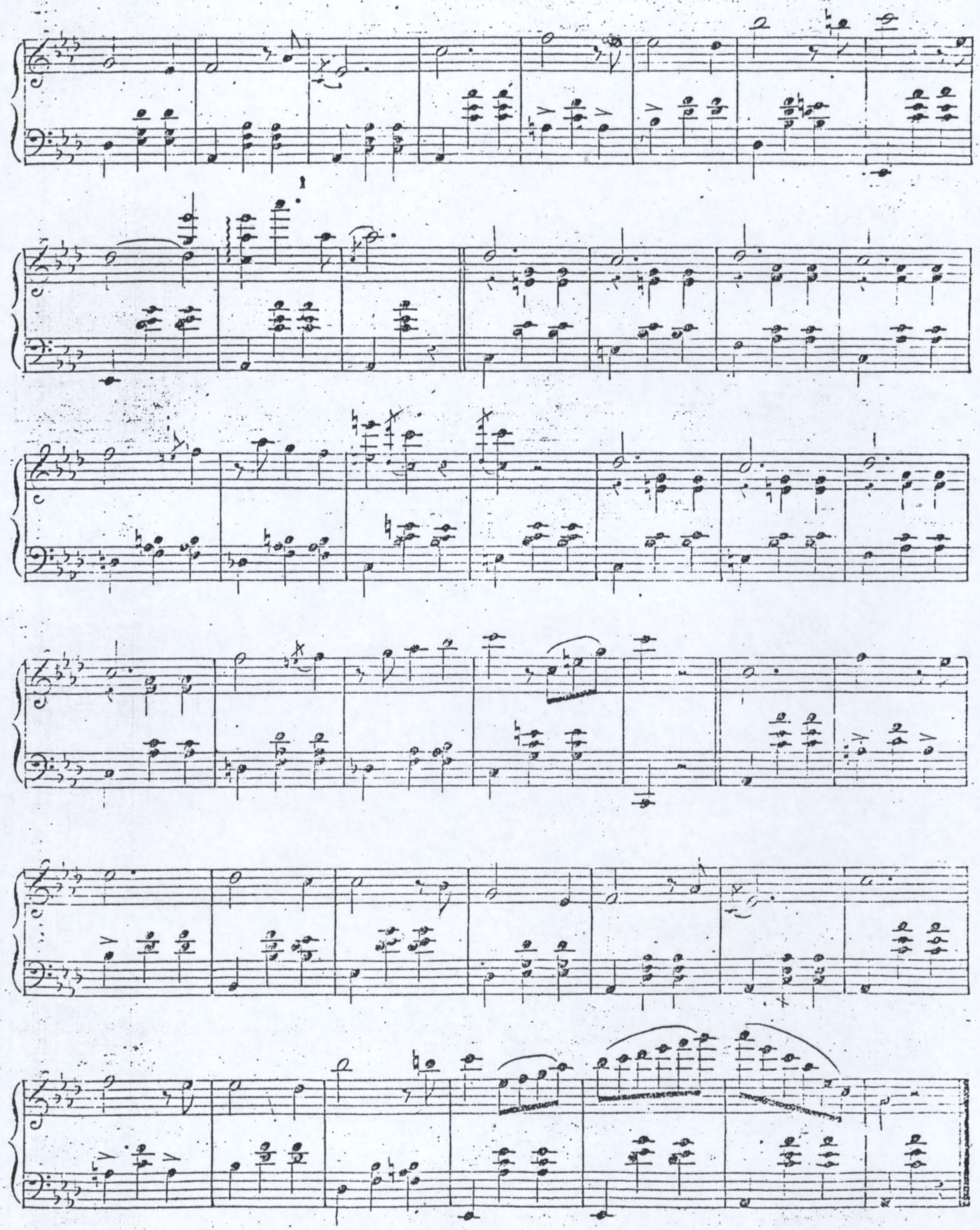
por FRANCISCA GONZAGA.