

Reverie 2

Double Bass

Minor R. Estrada

Comodo $\text{♩} = 80$
4

12 *f* rit.

16 A tempo 6

26 arco dulce, molto cantabile

35 pizz. 4 arco mf

44

50

56 rit.

62 A tempo

Double Bass

71

78

86 **A tempo**

96

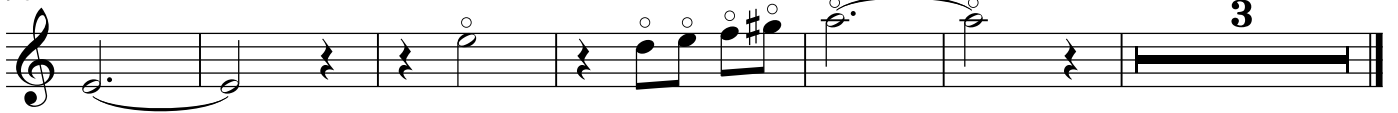

Piano

Reverie 2

Minor R. Estrada

Comodo ♩ = 80

Piano

A tempo

16

22

arco
dulce, molto cantabile

28

35

pizz.

arco
mf

43

50

56

rit.

62

A tempo

69

76

81

rit.

86 A tempo

mp

90

f *f* *mp* *pp*

una corda

96

rit.

100
