

# Suíte Popular

Flautim

Luciano Gallet  
(1929)

## I. Dobrado

**Allegro justo**

**f**

**f** <sup>3</sup> <sup>3</sup>

**f** *cresc.* <sup>3</sup> <sup>3</sup> <sup>3</sup> <sup>3</sup>

**ff** <sup>3</sup> <sup>3</sup> <sup>3</sup> **ff** < **sfz** **sfz** **sfz**

**sfz** **sfz** **sfz** **sfz** **sfz** **sfz** **sfz** **sfz** **sfz** **sfz** **sfz**

**f** *tr* *tr* *tr* *tr*

**sfz** **sfz** **sfz** **sfz** **sfz** **sfz** **ff** <sup>3</sup> <sup>3</sup>

<sup>3</sup> <sup>3</sup> <sup>3</sup>

# II. Tanguinho

Andantino calmo

7 *mf*

15 3

25 *cedendo* **Meno** 3 *p*

31 3 12 *p*

50 1 1

55 **Tempo I** **Andantino** 4 8 *f*

69

75 *cedendo* **Meno** 11 *mf*

## III. Polca

Allegro animado

*p*

9

15 *mf*

21 *f*

30

35 *ff*

41 *cedendo*

47 **Meno** 15 *f* *accel.* **Tempo I** *ff*

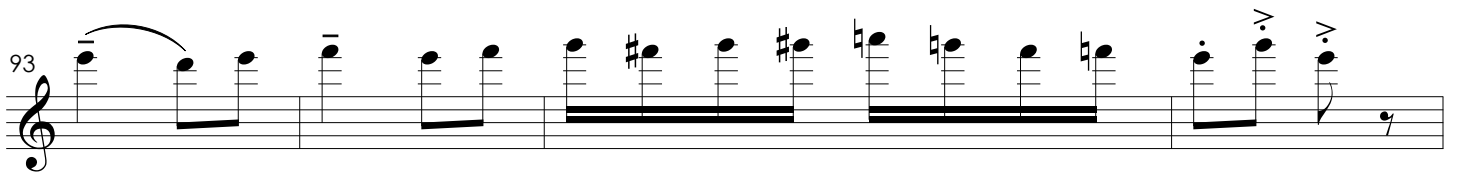
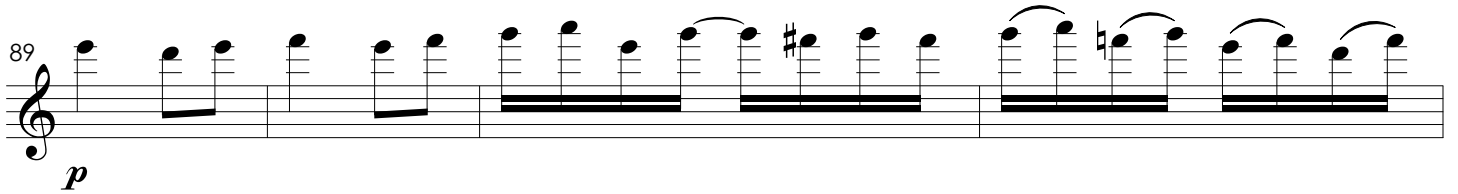
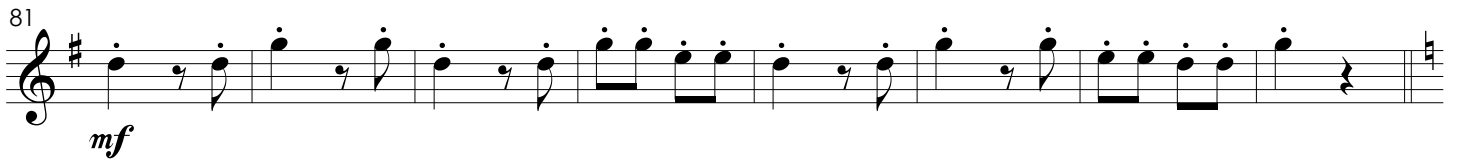
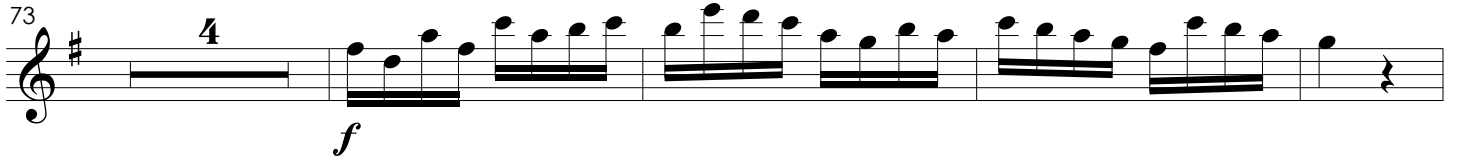
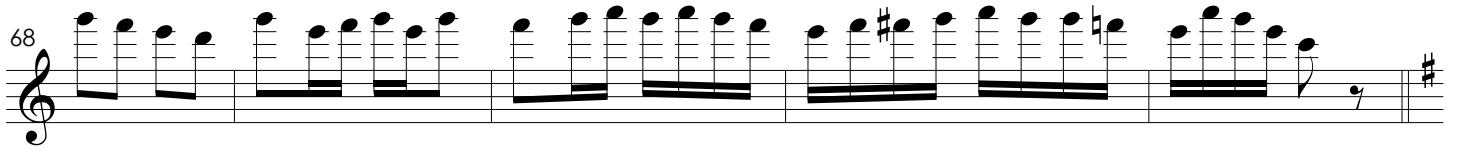

## IV. Seresta

TACET

Moderato largamente

# V. Maxixe

4

8

12

16

22

28

34

Meno mosso

Tempo I

8

ff

45

1

6

6

50

56

61

sfz