

Nicolas Chédeville
(1705-1782)

Amusements champêtres
Livre premier (1730)

Parties séparées

Première suite à deux muzettes

Amusement Champêtre. Prélude. *Très lentement*

Dessus 1

6

11

16

20

24

Suivez...

Muzette en Rondeau. La Gentilly. *Un peu légèrement*

Menuet

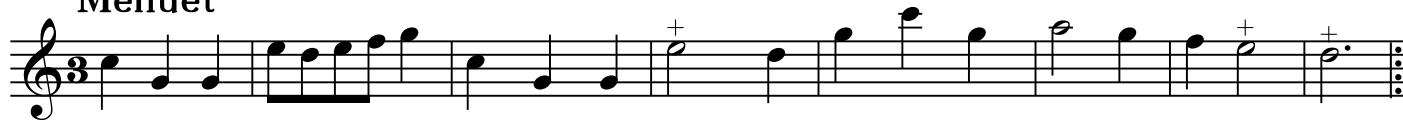
2^e Menuet

On reprend le 1^{er}

Fanfare

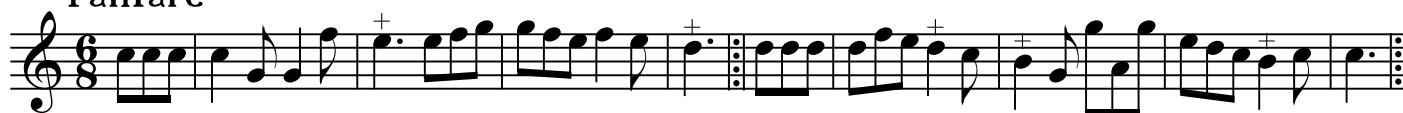

Suivez...

Sarabande

Branle

2^e Branle

On fini par le 1^{er}

Première suite à deux muzettes

Amusement Champêtre. Prélude. *Très lentement*

Suivez...

Muzette en Rondeau. La Gentilly. *Un peu légèrement*

Menuet

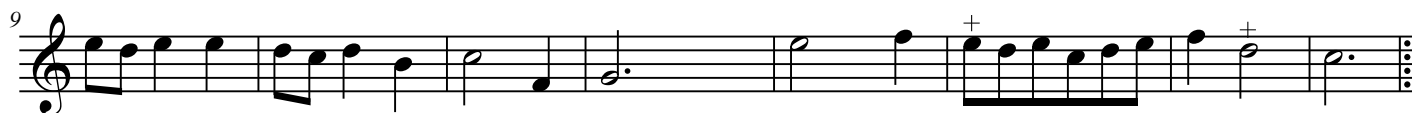
2^e Menuet

On reprend le 1^{er}

Fanfare

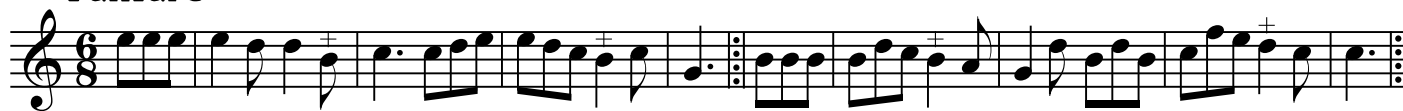

Suivez...

Sarabande

Branle

2^e Branle

On fini par le 1^{er}

Deuxième suite

Lentement

Dessus 1

8

15

21

26

30

35

Légèrement

Rondeau

8

16

22

28

34

40

46

Rondeau

Fanfare. La Biche

Air. Gracieusement

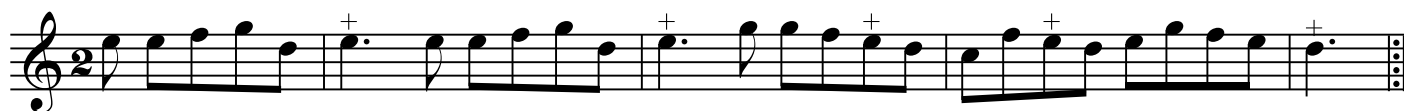

Branle

Muzette. Gracieusement**1^{re} Gavotte****2^e Gavotte**

Deuxième suite

Lentement

Dessus 2

Légèrement

Rondeau

Rondeau

Fanfare. La Biche

Air. Gracieusement

Branle

Muzette. *Gracieusement*1^e Gavotte2^e Gavotte

Troisième suite

Gracieusement

Dessus 1

Chaconne

Le Tourbillon. *Très vite*

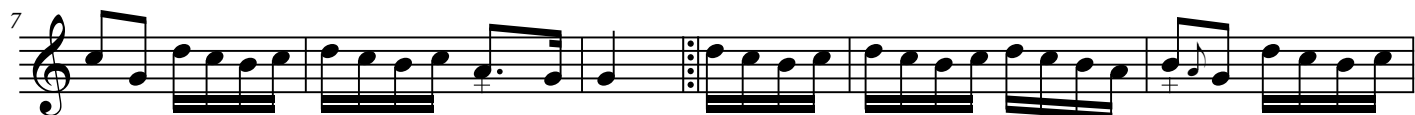

Sarabande

La Rabotine. *Légèrement*

Troisième suite

Gracieusement

Chaconne

Le Tourbillon. *Très vite*

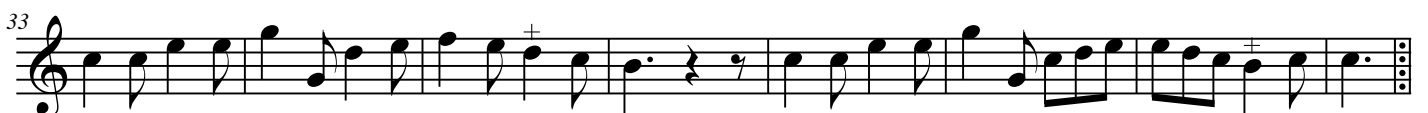

Sarabande

La Rabotine. *Légèrement*

Quatrième suite avec la Basse Continue

L'île de Beauté. *Légèrement sans vitesse*

Dessus

Rondeau

Rondeau

Gigue. *Légèrement et gracieusement*

2^e Gigue

Gavotte. *Lourdement*

Sarabande

Branle

Suivez...

1^{er} Menuet2^e Menuet

Quatrième suite avec la Basse Continue

L'île de Beauté. *Légèrement sans vitesse*

Basse

Rondeau

7

Fin

15

21

27

33

Rondeau

Gigue. Légèrement et gracieusement

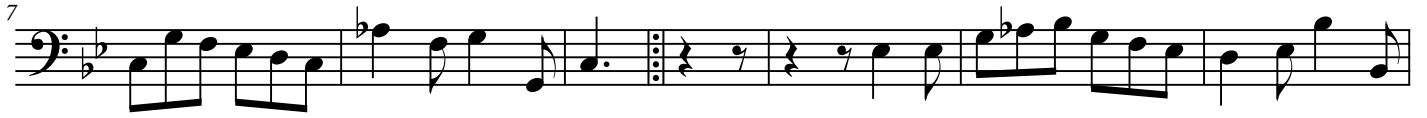

2^e Gigue

Gavotte. Lourdement

Sarabande

Branle

*Suivez...*

1^{er} Menuet2^e Menuet

Cinquième suite

La Présidente. *Gracieusement*

Dessus

Gavotte. *Lourdement*2^e Gavotte

Menuet

Muzette

Vaudeville. *Légèrement*

Cinquième suite

La Présidente. *Gracieusement*

Gavotte. *Lourdement*2^e Gavotte

Menuet

Muzette

Vaudeville. *Légèrement*

Sixième suite

L'Italienne. Adagio

Fanfare

Allegro. Presto

Sarabanda

Gavotta. *Allegro**Suivez...*

Menuetto primo

Menuetto secondo

Da Capo

Sixième suite

L'Italienne. *Adagio*

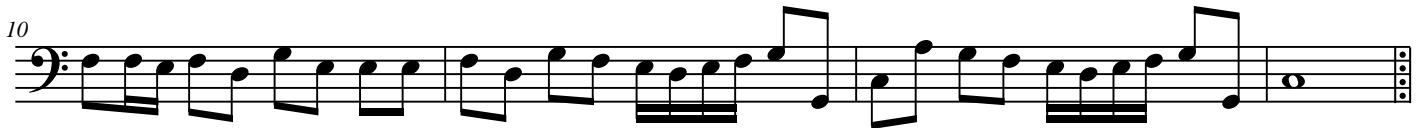

Fanfare

Suivez...

Allegro. Presto

Sarabanda

Gavotta. *Allegro**Suivez...*

Menuetto primo

Menuetto secondo

Da Capo

Accès à des enregistrements sonores et des documents musicaux
Access to sound recordings and musical documents

audionum

<https://my.pcloud.com/publink/show?code=kZekBJ7ZyAzRXxfAfDza5d34dEbeBXirxna7>

documentalis

<https://my.pcloud.com/publink/show?code=kZn8Fp7ZIQSgaSJO58XWjezbH5pspY1mJk77>