

Contrabass

SEPTETT in E möll

für Klarinette, Fagott, Horn, Violine, Viola, Violoncello und Kontrabass

Allegretto.

♩=120

Erzherzog, Rudolph von Österreich

10

p *mf*

17

f

24

p

32

8

p

46

f *f*

52

fp *cresc.* *f*

58

p *f*

63

p

68

74

79

86

91

97

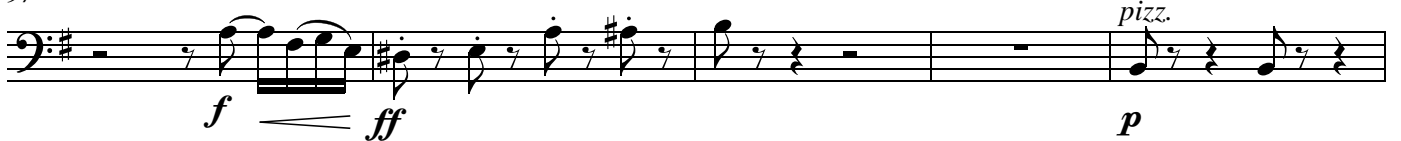

102

111

118

125

132

139

p fp fp

146

p

155

mf

164

f fp

171

f fp ff

177

p

180

186

f

191

p

196

f

202

ff tr

Adagio.

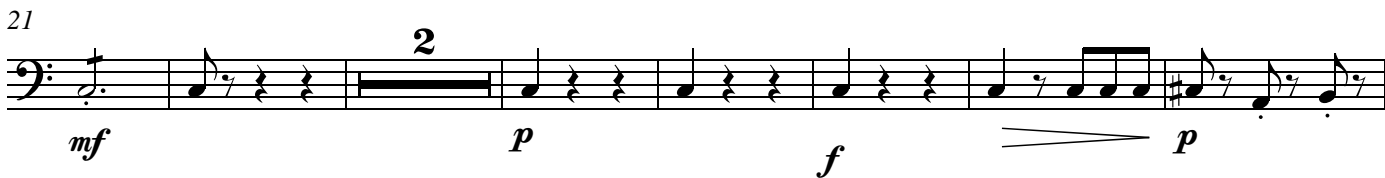
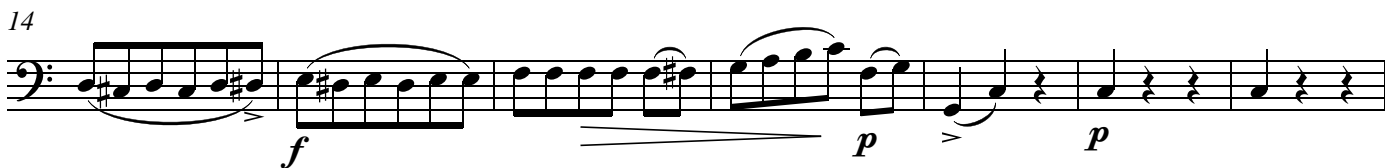
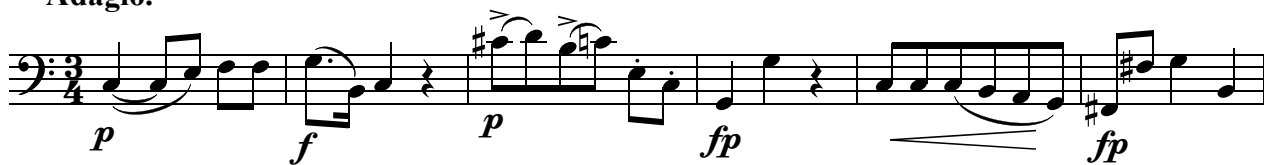

64

72

79

86

92

100

108

114

121

Marciale.

♩=120

29 Trio.
1-12

Introduzione
Andante.

Thema *f*
Andantino.

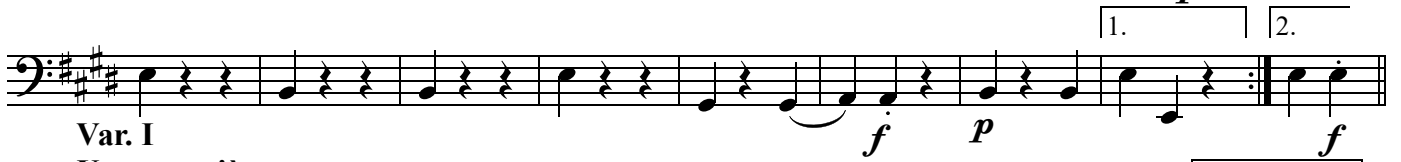

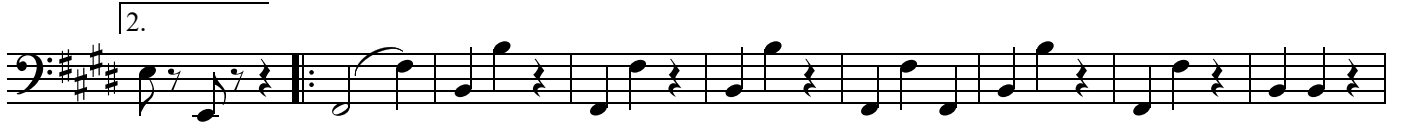

Var. I
Un poco più mosso.

Var. II
Tempo Primo

Var. III

Adagio.

arco

p *fp* *p* *f* *f*

p *f* *p*

f *p* *mf* *f*

Var. IV

Allegretto Scherzando

fp *f* *fp* *f* *fp*

f *f* *f* *p*

f

fp *f* *fp* *f* *fp*

Andante.

f *fp*

accel.

Allegro.

p *f*

ff

Contrabass

Vivace assai.

♩.=140

mf

tr~

2

f

p

f

p

mf

p

f

ff

1.

2.

15

fp

f

fz

fz

ff

p

f

p

p *cresc.* *f* *ff*

p

f

ff
