

Viola

# SEPTETT in E möll

für Klarinette, Fagott, Horn, Violine, Viola, Violoncello und Kontrabass

**Allegretto.**

♩=120

Erzherzog, Rudolph von Österreich

8 *p* *mf* *fp*

14 *mf*

20 *f*

27 *p*

33

38

43

47 *f* *f*

52 *p*

55 *cresc.* *p*

62

67

73

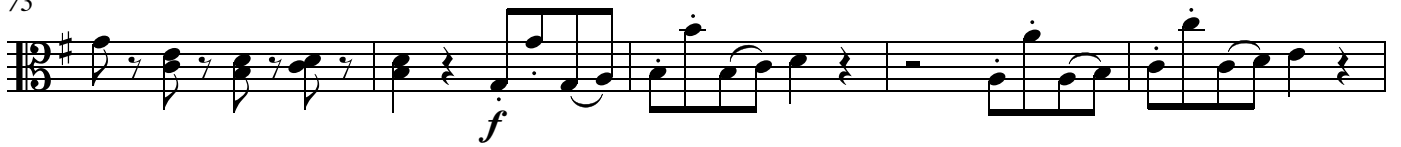

78

83

87

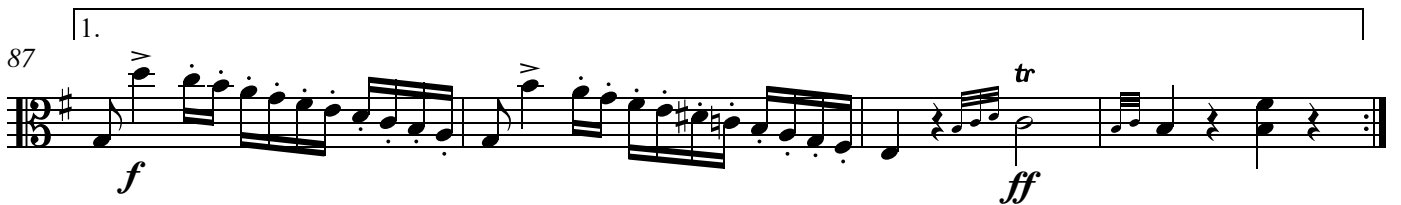

91

96

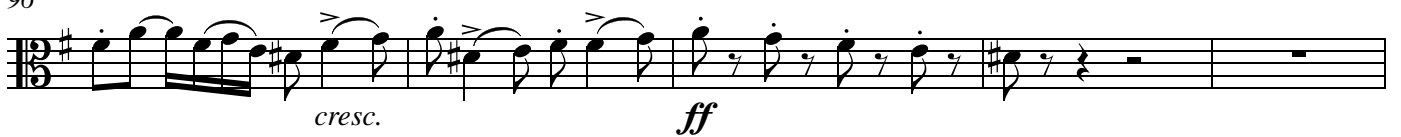

101

106

113

119

124

130

136

142

147

152

158

164

169

173

179

184

189

194

198

202

62 *f* *p* *f* *p*

67 *cresc.* *f* *cresc.* *ten.* *fz* *ten.* *fz* *fp*

73 *p* *mf* *mf* *p*

79 *fp*

85 *cresc.* *ff* *dim.* *f*

89 *p* *f*

94 *p* *f*

101 *p* *cresc.* *f* *pp* *fz*

108 *pp* *ff* *pp* *3* *3* *ff* *p*

113 *mf* *rit.* *p* *a tempo* *p*

119 *pp* *pp*

Marciale.

♩=120

2

*fz*

10

*p*

19

*pp* 3 3 *f* *p* *ff*

29 Trio.

*p*

37

*f*

*p* *ff*

*p* *p*

*ff*

Introduzione  
Andante.

Thema  
Andantino.

Var. I  
Un poco più mosso.

Var. II  
Tempo Primo

(arco)

*p* *p* *cresc.* *f*

1. *pizz.* 2. *pizz.*

*arco* *pizz.* (*arco*) *p* *p*

*cresc.* *f* *p* 1. *pizz.* 2. *pizz.*

Var. III  
Adagio.

(arco)

*p* *fp* *p* *f*

1. 2.

*p* *f* *p*

*f* *p* *p*

*mf* 3

Var. IV  
Allegretto Scherzando

*f* *fp* *fp* *f* *fp*

*f* *ff* *ff* *p*

*cresc.* *f*

*fp* *f* *fp* *f*

*Andante.*  
*p* *p*

*accel.*  
*f* *p*

*Allegro.*  
*f* *f*

Vivace assai.

♩.=140

*ff*

*p*

*p*

*p*

*cresc.* *f* *p*

1. *f* 2. *f* *ff*

*mf*

*p*

*f*

4

*mf* *tr~* *mp*

*cresc.* *f*

*p* *f*

*p*

*mf*

*f*

*ff* 1. 2.

*p*

2

- Staff 2: Features dynamics *p*, *f*, and *fp*.
- Staff 3: Includes the articulation *stacc.*
- Staff 4: Includes the articulation *fz* (forzando) three times.
- Staff 9: Continues the melodic line.

*p* *cresc.* *f* *ff* *p*

*ff*

*mf*

*f* *tr~*

*mf* *ff*

*fp*

*mf*

*f*

1.  
*ff*

2.

*ff*