

**VARIATIONS**  
caracteristiques

**pour le Violon**

*avec Accompagnement*

*D'un second Violon, Alto*

*et Violoncelle*

sur un Thème favori de l'Opera:

**LE MAÇON**

*composées*

*dans les genres de quelques uns des plus célèbres Violons  
de l'école moderne*

*et dédiées à M Mrs.*

**BAILLOT, LAFONT, MAYSEDER,**

**MAURER, MOESER ET SPOHR**

par

**HENRI ROMBERG**

*Fils aîné d'André Romberg.*

Op. 6.

R. 20 Gr.

Propriété de l'Editeur.

\*

**LEIPZIG,**

*au Bureau de Musique de C. F. Peters.*

*Rosa / Musikalien*

*Rh 144.*

VIOLINO PRINCIPALE.

PRELUDIO.

The Preludio section consists of six staves of music. The first staff begins with a treble clef, a common time signature (C), and a key signature of one sharp (F#). It starts with a forte (f) dynamic and includes performance markings such as *8va - 0-* and *loco*. The second staff continues with dynamics of *p* and *f*, and includes a *6* fingering. The third staff features *decres.* and *cres.* markings. The fourth staff includes *p*, *cres.*, *loco*, and *cres.* markings. The fifth staff includes *f*, *decres.*, *p*, and *8va - 0 - - - - - loco* markings. The sixth staff concludes with *poco ritard.* markings.

Allegretto.

TEMA.

The Tema section consists of five staves of music. The first staff begins with a treble clef, a common time signature (C), and a key signature of two sharps (F# and C#). It starts with a piano (*p*) dynamic. The second staff includes *cres.* and *p* markings. The third staff includes *cres.* and *dim. p* markings. The fourth staff includes *Viol. II do* and *tr* markings. The fifth staff includes *f* and *tr* markings.

VIOLINO PRINCIPALE.

à la Mayseder.

Var.1.

à la Möser.

Var.2.

VIOLINO PRINCIPALE.

Alla Marcia.

Var. 3.  
à la Baillot.

VIOLINO PRINCIPALE.

Var. 4. Minore.  
Poco lento.  
à la Lafont.

Var. 5. All<sup>o</sup> à la Maurer.

VIOLINO PRINCIPALE.

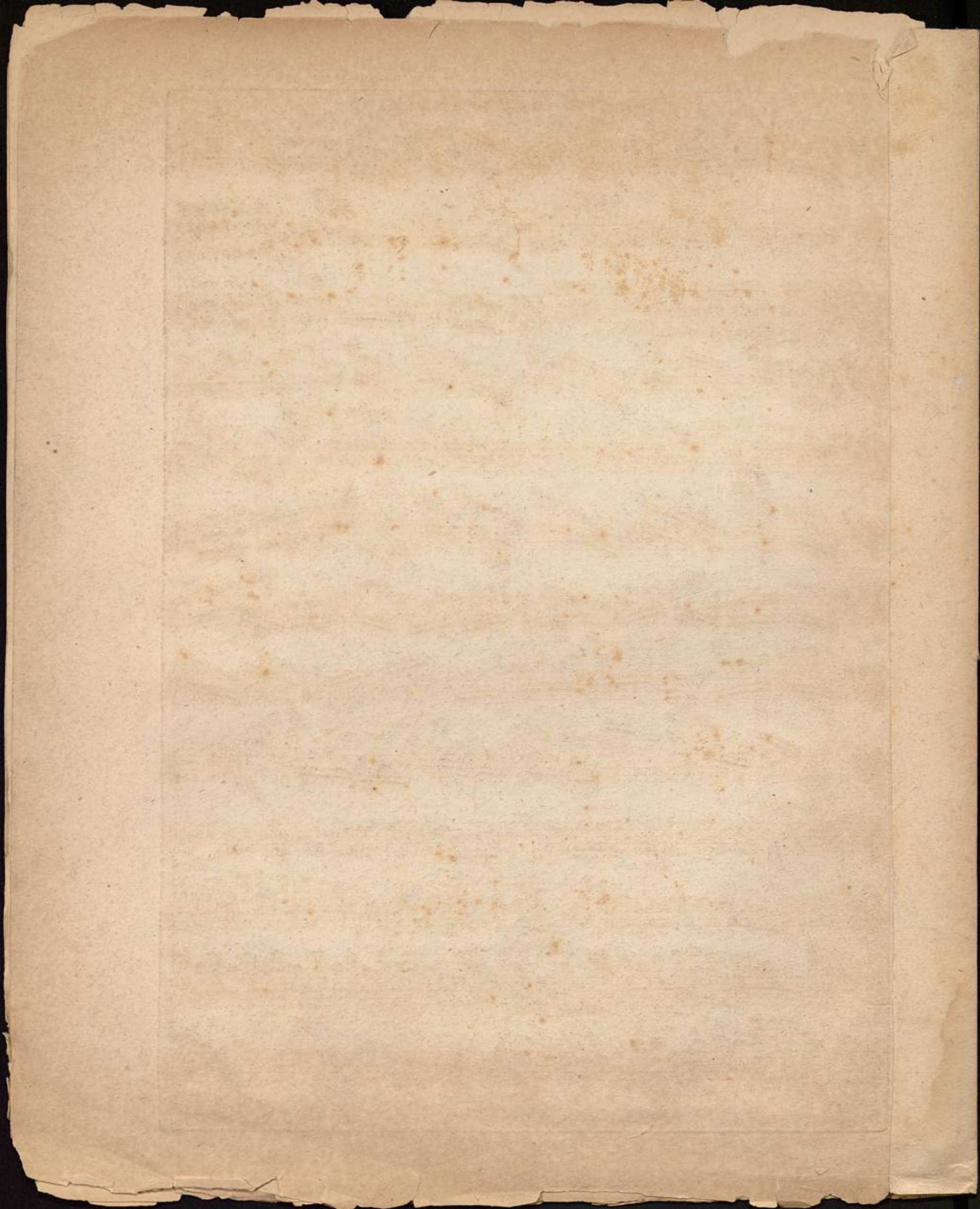

VIOLINO SECONDO.

H. Romberg.

PRELUDIO.

TEMA.

Allegretto.

Rh 144

VIOLINO SECONDO.

Var. 1. *à la Mayseder.*

*à la Möser.*

Alla Marcia. *à la Baillot.*

VIOLINO SECONDO.

VIOLINO SECONDO.

Allegro. à la Maurer.

Var. 5.

*f p f*

*f p f p f p*

cres. *f*

*f*

pizz.

arco

cres. *f*

*mf*

cres.

*f f p f p pp*

cres.

*f ff*

Vivace.

*f*

*p*

Più stretto.

sempre cres cen do

*ff*

VIOLA.

H. Romberg.

PRELUDIO.

Allegretto.

TEMA.

Rh 144

V I O L A .

à la Mayseder.

Var.1.

à la Möser.

Var.2.

Alla Marcia.

Var.3.  
à la Baillot.

VIO LA.

pizz. 1  
 cres. p 2

mf Minore. cres. ff

Var. 4. Poco lento. à la Lafont. Viol.pr. p cres. p

mf

1 cres. mf pp

Viol.pr. ritard. a tempo p mf cres.

Animato. ritard. p à la Spohr. cres. f

pp

f p cres.

del

Viol.pr. 1

VIOLA.

Allegro. à la Maurer.

Var. 5.

Vivace.

Più stretto.

VIOLONCELLO.

H. Romberg.

PRELUDIO.

ten. f f f p f f

ten. f mf mf decres. p cres. p cres mf pp

mf pp 6 6

pizz. arco 3 pizz. poco ritard.

Allegretto. arco

TEMA.

p cres.

f cres.

2 1 p

f

à la Mayseder.

Var.1.

p

cres. f p

cres. f pizz. p

arco pizz. arco

fz

f

Rh 144

VOLONCELLO.

à la Möser.  
 Var. 2. *p.* *cres.* *f.* *pp* *f*

*f* *p* *pizz.* *cres.* *ritard.*

arco *a tempo*  
*mf* *pp* *cres.* *dim. p* *cres.* *f* *dim. p* *cres.*

*f* *decres.* *f* *espress.* *tr* *tr*

Ala Marcia.  
 Var. 3. *mf*  
 à la Baillot.

*f* *p* *pizz.*

*crescendo* *p* *mf* *arco* *imitant le tambour.*

*mf* *cres.* *f*

Var. 4. Minore.  
 Poco lento.  
 à la Lafont. *Viol. p* *cres.* *p*

*mf* *p* *cres.* *mf*

*pp* *Viol. pr.* *p* *mf* *pp* *ritard.*

Animato.  
*p* *cres.* *f* *f* *pp*

à la Spohr. *p* *cres.* *f* *f* *pp*

VOLONCELLO.

arco  
 f p  
 cresc. pizz. pp  
 Viol. pr.

Allegro. à la Maurer

Var. 5. f. p

cres. f p

cres. f p

mf cresc. f f f p f p

pp cresc. f ff

Vivace. 1 2 f p

3 4 5

Più stretto.

sempre cresc. cen do f

ff