

A. 9.

SINFONIE

Pour D.

Deux Violons

2 Obois, 2 Cors

Flute - traversiere

Fagotte, Violoncelle,

Alto, et Basse

Composé

par Monsieur

**F. A. HOFFMEISTER**

à Vienne chez Hoffmeister.

N<sup>ro</sup> III

3

Preis 2 30 20

III  
SINFONIA

FLAUTO TRAVERSO.

Allegro

Andante

FLAUTO TRAVERSO.

3

Allegro Spiritoso

3

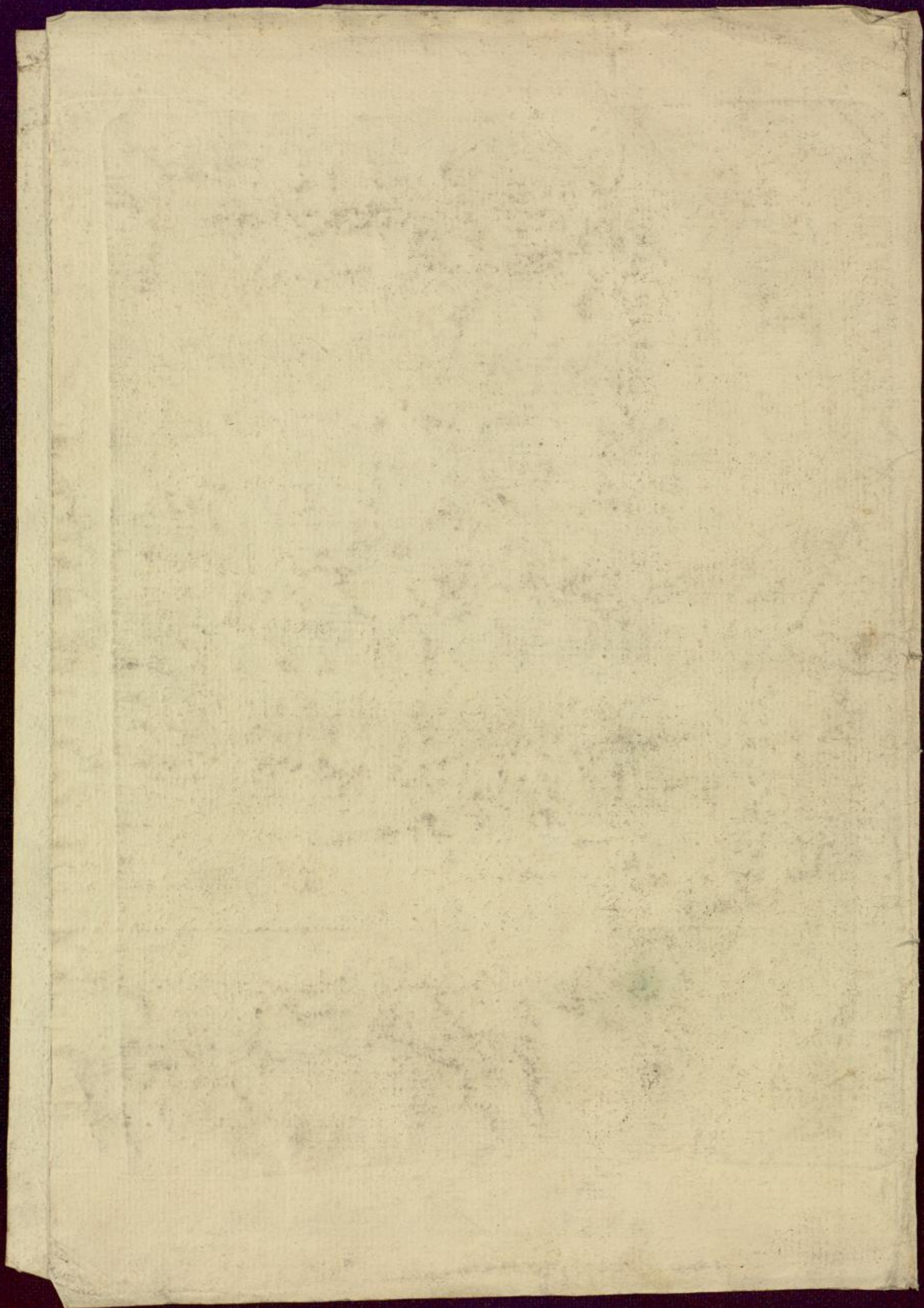

III

Violino I<sup>o</sup>.

SINFONIA .

Allegro

Afsai.

Violino I<sup>o</sup>.

fp

fp

fpp

cres

f

f

p

f

p

f

f

fz

fz

fz

p

cres

Violino I<sup>o</sup>.

Violino 1<sup>o</sup>.

III  
SINFONIA

VIOLINO II.

1

Allegro

3

VIOLINO. II.

VIOLINO. II

Allegro  
Spiritoso

VIOLINO. II

VIOLA

*f*  
*p*  
*f*  
*mf* *p* *f*  
*p* *mp* *f*

Andante

*p*  
*f* *p* *sf* *sf*  
*p* *cres.* *f*  
*f* *p* *cres.* *f*  
*p* *f* *p* *f*  
*p* *f* *p* *f*  
*p* *sf* *p*  
*p* *sf* *sf* *pp*

V I O L A

Allegro  
Spiritoso

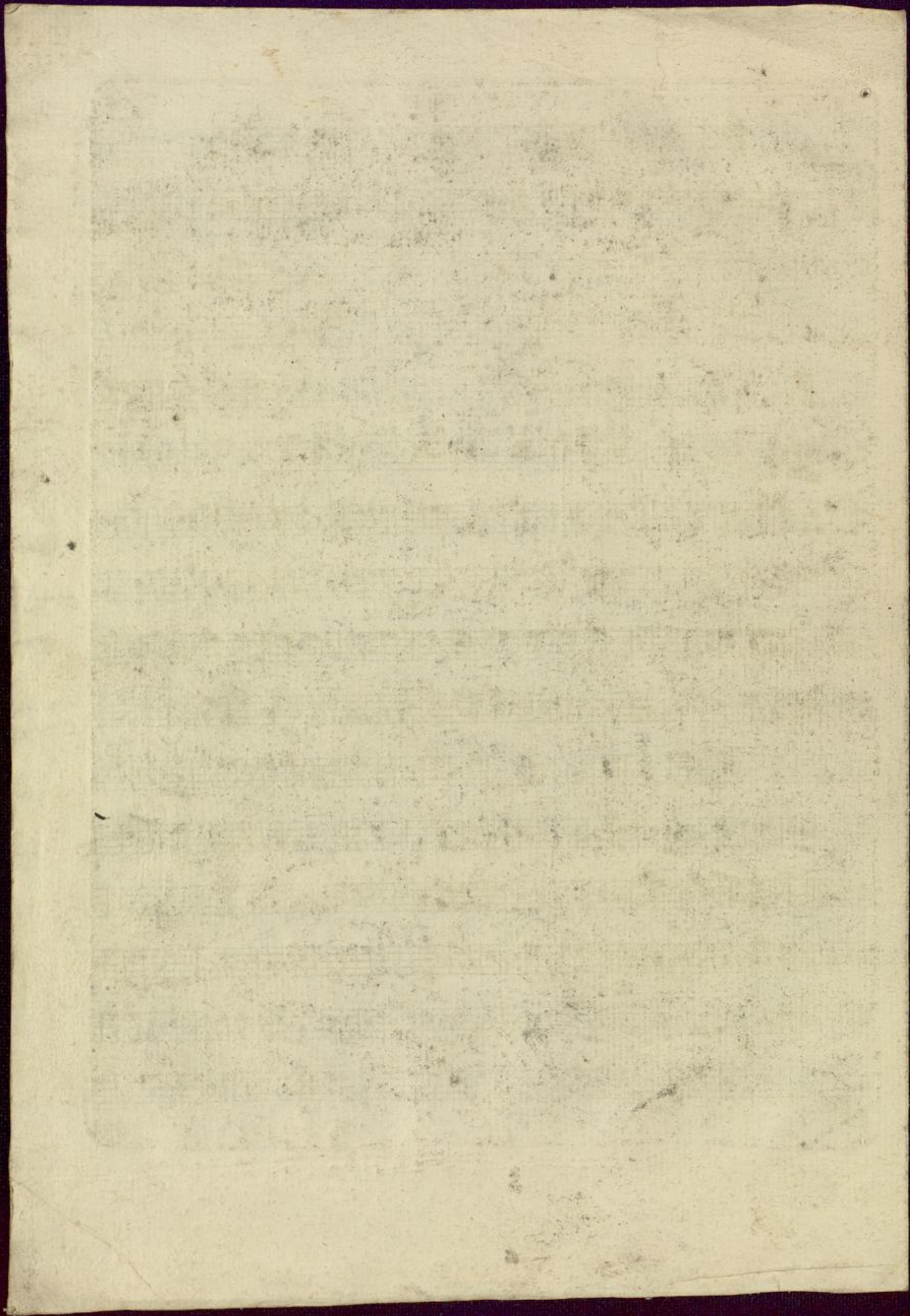

III

Basso. Violoncello. Fagotto.

SINFONIA.

Allegro.

Basso. Violoncello. Fagotto.

Basso. Violoncello. Fagotto.

Allegro.  
Spiritoso.

Basso. Violoncello. Fagotto.

3 1

*f f p f*

*p p f ff*

*fz fz fz fz ff*

10 *f fz fz*

*fz fz ff p fz*

*p fz f*

*p ff*

FINE.

O B O E. I

1

Allegro

Allegro Spiritoso

O B O E . II

Allegro .

OBOE II

Allegro.  
Spiritoso.

4 4 8 10 7 p ff 18 ff 12 6 4 ff 2 ff 13 7 p ff 4 ff

SINFONIA. III.

CORNO. II in B

1

Allegro

Andante, in F

3

CORN O. II

Allegro  
Spiritoso  
in B.

The musical score for Corn O. II, page 2, contains the following details:

- Tempo and Key:** Allegro Spiritoso, in B.
- Staff 4:** Returns to forte (*f*) dynamics, with a fortissimo (*ff*) section. Includes fingerings 1, 5, and 6.
- Staff 5:** Continues with forte (*f*) dynamics. Includes fingerings 4 and 18.
- Staff 6:** Features a pianissimo (*pp*) section. Includes fingerings 12 and 13.
- Staff 7:** Returns to forte (*f*) dynamics. Includes fingerings 6 and 4.
- Staff 8:** Features fortissimo (*ff*) dynamics. Includes fingerings 2 and 13.
- Staff 9:** Continues with fortissimo (*ff*) dynamics. Includes fingerings 7 and 3.
- Staff 10:** Features fortissimo (*ff*) dynamics. Includes fingering 4.
- Staff 11:** Concludes the piece with a double bar line and the word "Fine".

SINFONIA. III.

CORNO. I in B

1

Allegro

Andante  
in F.

18

3

CORNO I

Allegro  
Spiritoso  
in B

4  
f ff

8  
f

10  
f

1  
f

7  
pp ff

5 6 4  
ff f f

18  
f

12  
pp

4  
f ff

13  
ff ff

7  
p

3  
ff

4  
f

