Violin II

Valse for strings

Willy Ostijn 1913-1993

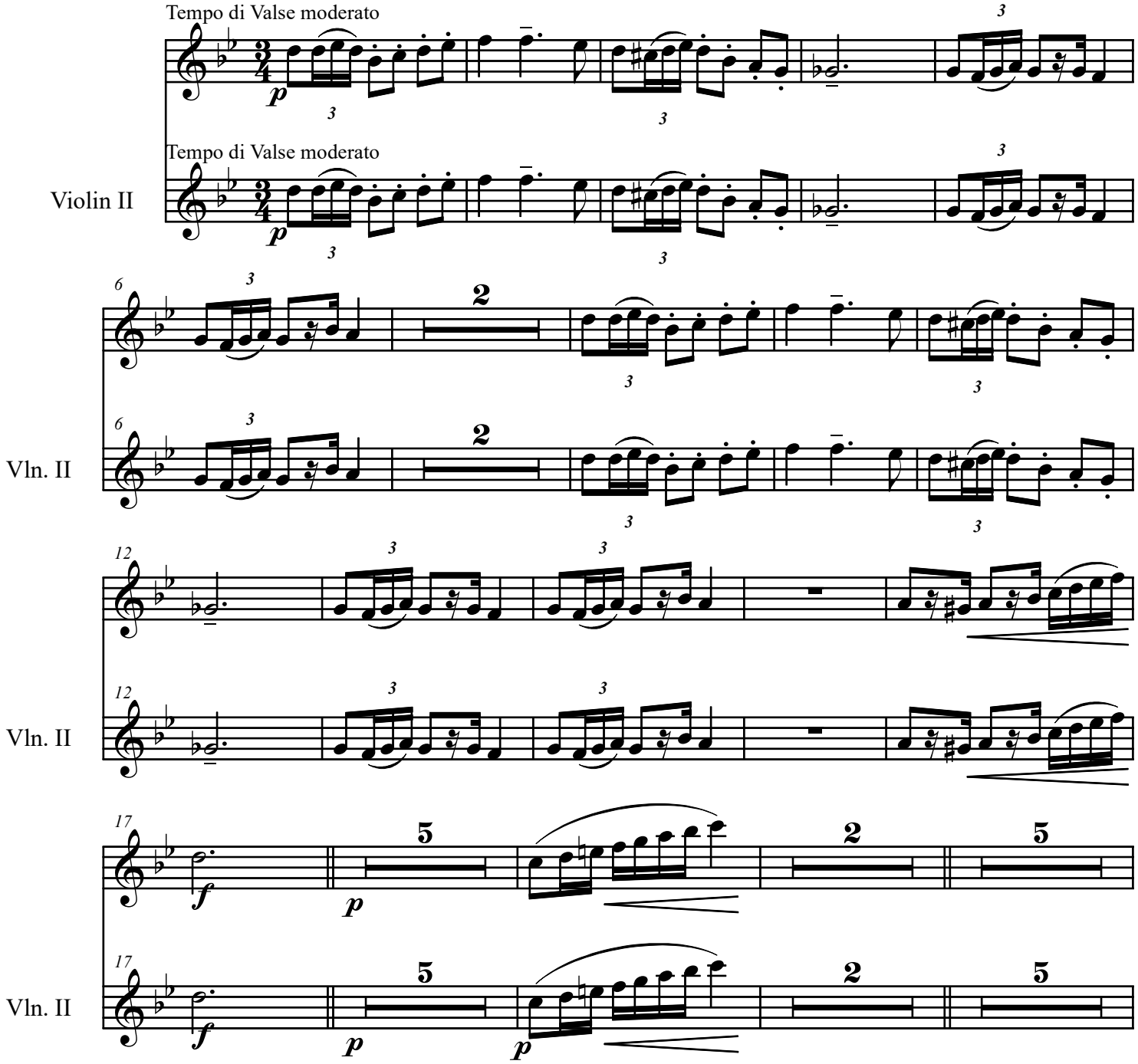

Valse for strings

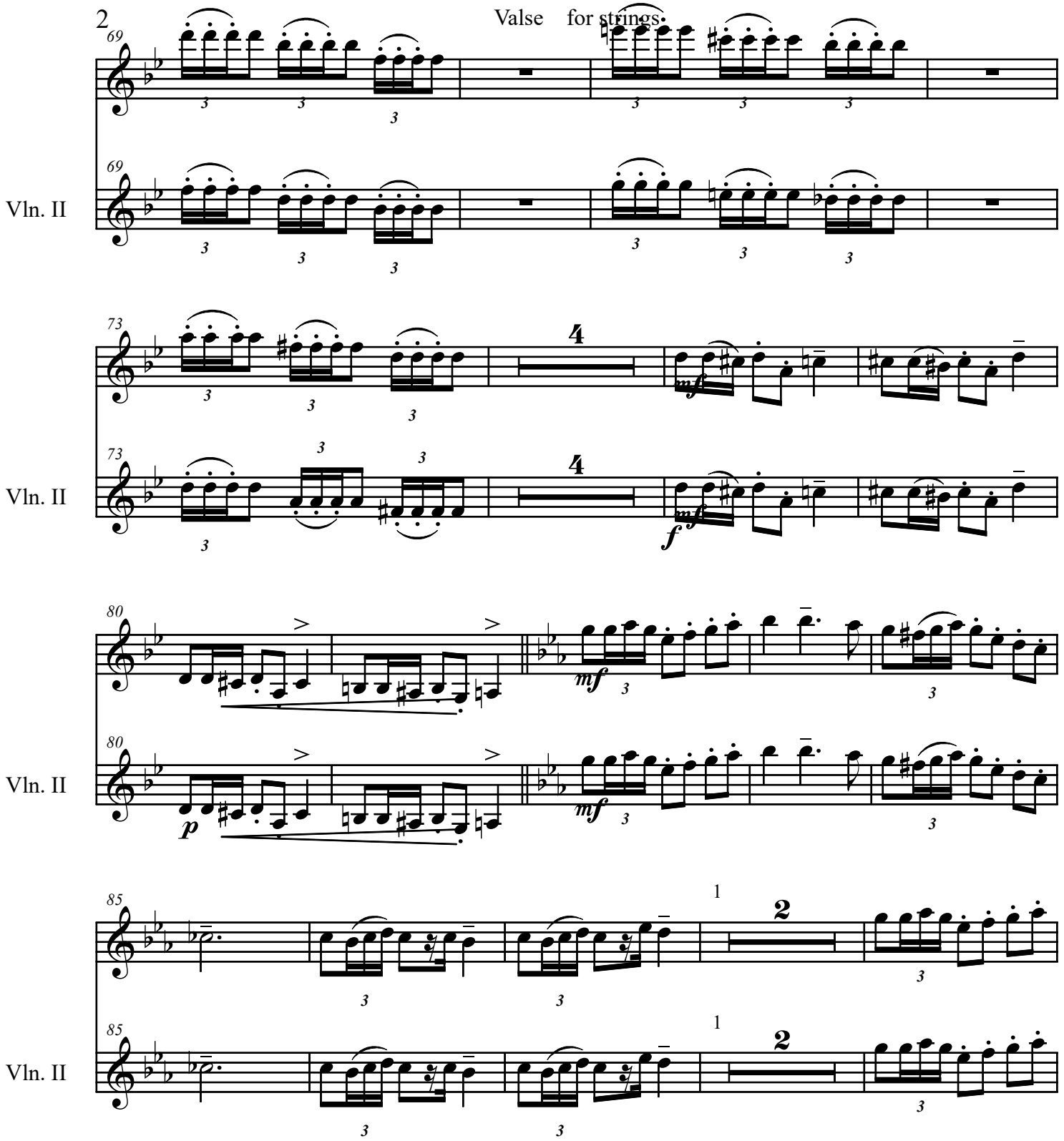

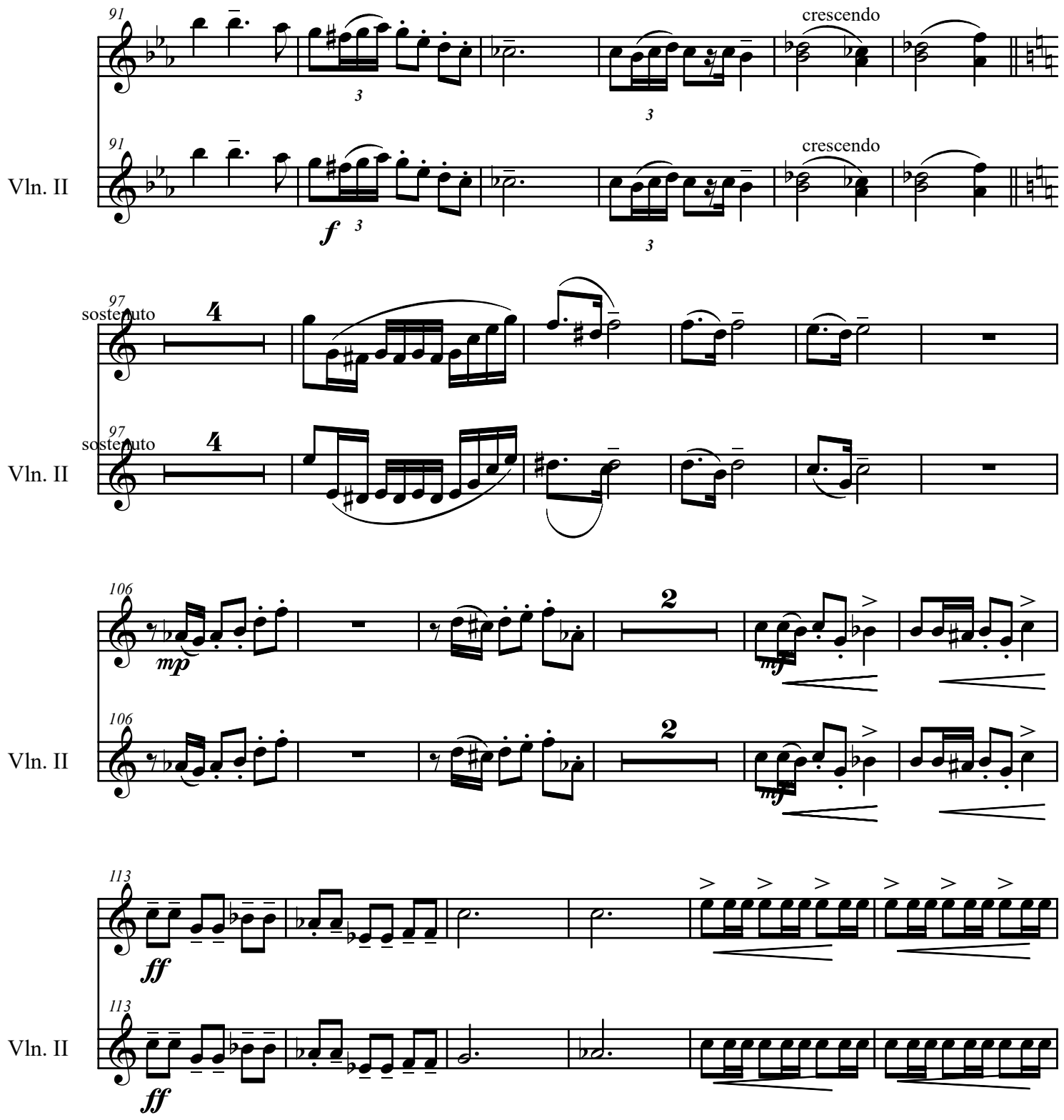
91
crescendo
Vln. II
91
crescendo
f
97
sostenuto
4
Vln. II
97
sostenuto
4
106
mp
2
mf
Vln. II
106
2
mf
113
ff
Vln. II
113
ff