

GEORGE FRIDERIC

HANDEL

(1685-1759)

CHANDOS ANTHEMS

No.1 O be joyful in the Lord

HWV 246

CELLO & BASS

ANTHEM I

Cello + Bass

O be joyful in the Lord

HANDEL

Adagio non legato

f

Allegro

CELLO-BASS

③

30

50 Adagio

V.S

CELLO-BASS

4

70

CELLO-BASS

And ma non Troppo

CONTINUO

Solo (1 cello)

5

100

110

TUTTI

120

130

140

VS

CELLO-BASS

6

Cello Solo Andante.

150

160

170

180

CELLO-BASS

7

Tutti 190

Celli. *Alla Breve non Presto* *URIS*

200

210

15

CELLO-BASS

②

mp.

Turn Bass!

220

f

230

Solo (organ)

tutti

Tutti

240

Solo (organ)

Tutti

250

p

f

260

Cresc.

Solo (organ)

270

CELLO-BASS

V.S. (Solo)

CELLO-BASS

10

Solo

TUTTI.

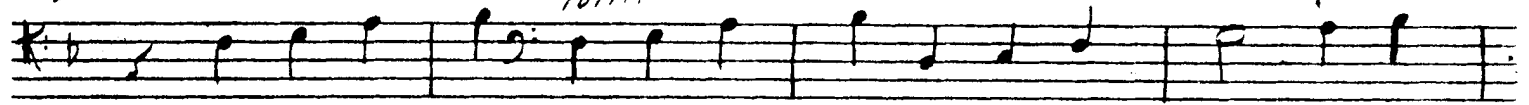

mp.

340

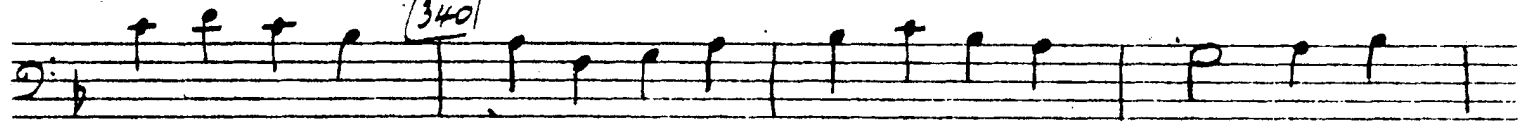

350

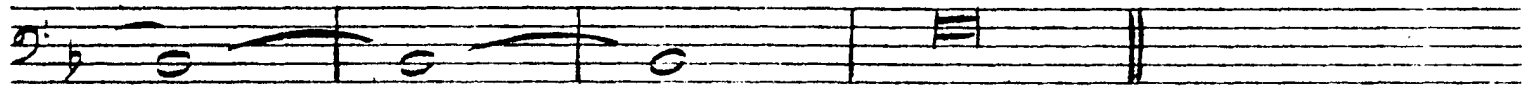
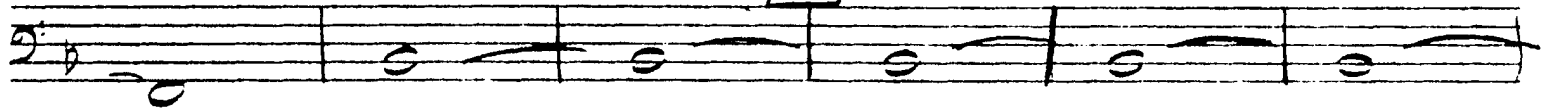

ADAGIO.

TUTTI BASSI.

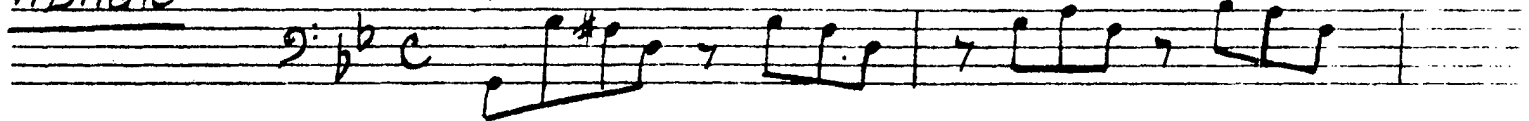

360

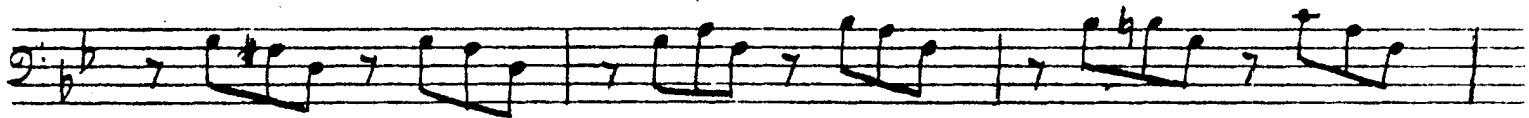

370

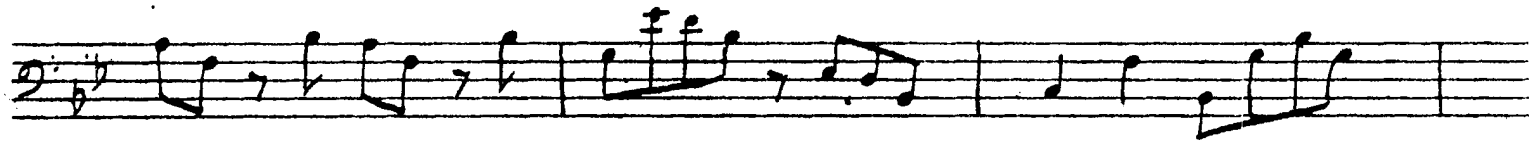

CELLO-BASS

11

380

390

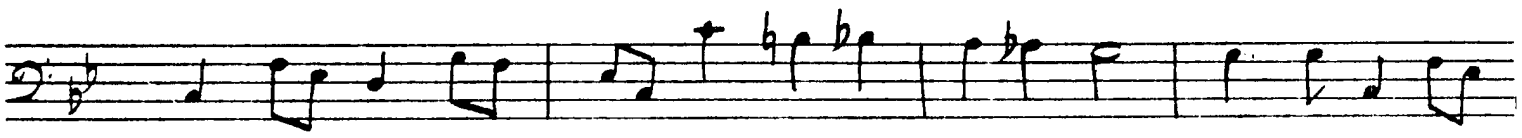
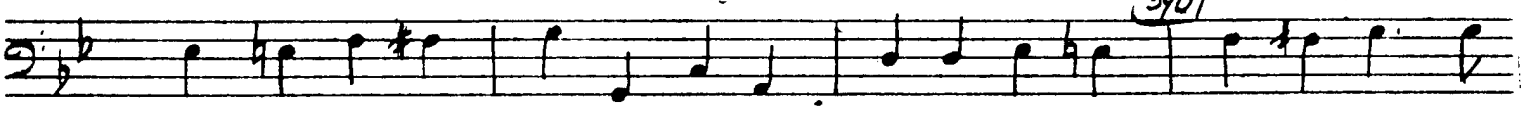

400

Solo (Cello) (+ organ)

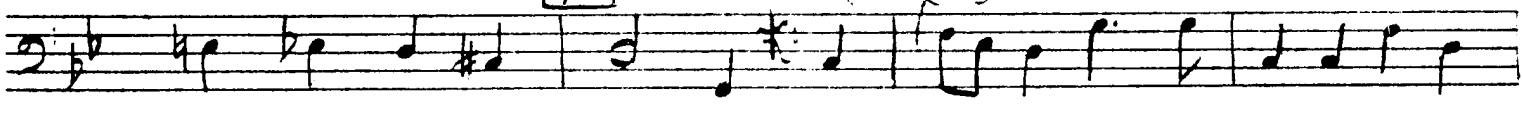

Tutti

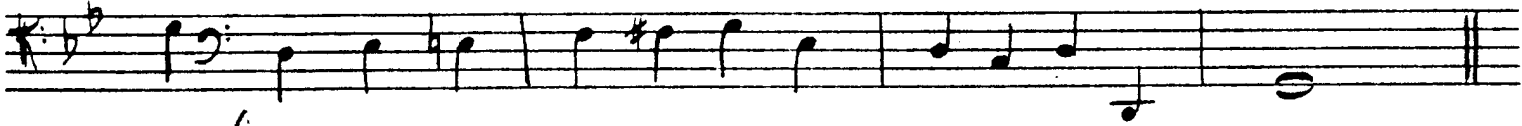

410

Vln. I°

420

(Bass)

(Cello)

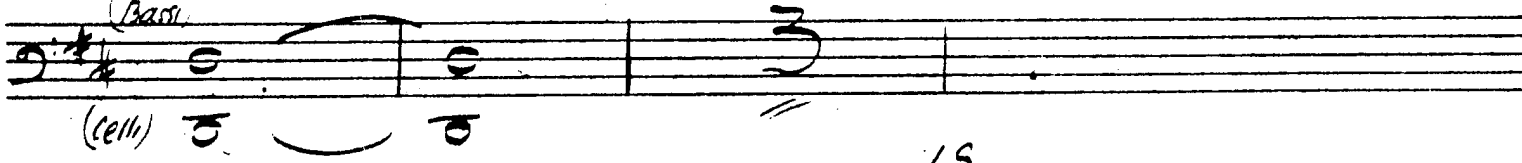

f.s

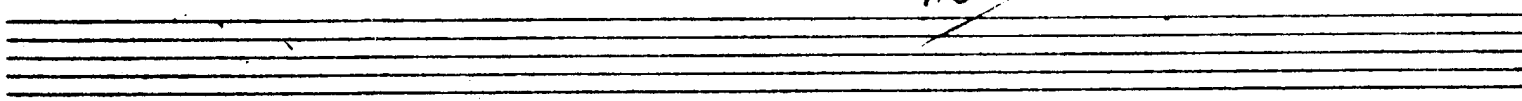

CELLO-BASS

12

430 *f*

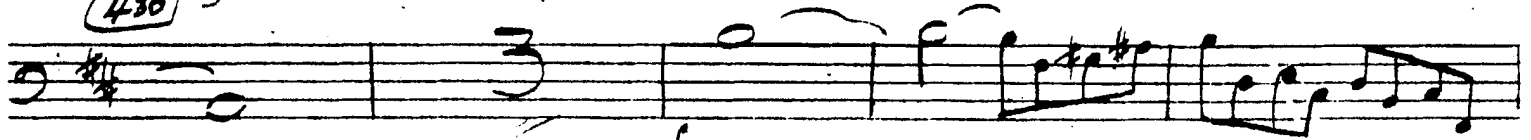

f

440

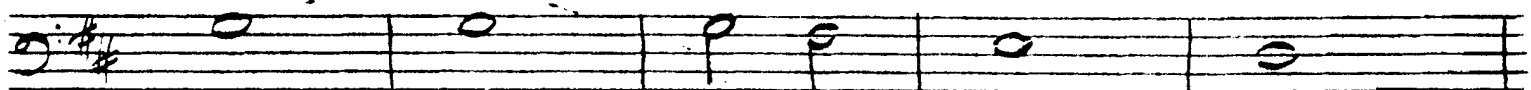
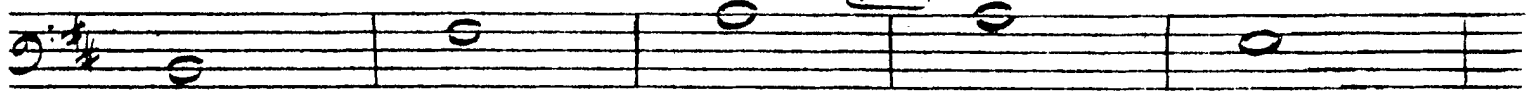

Passi.

450

celli

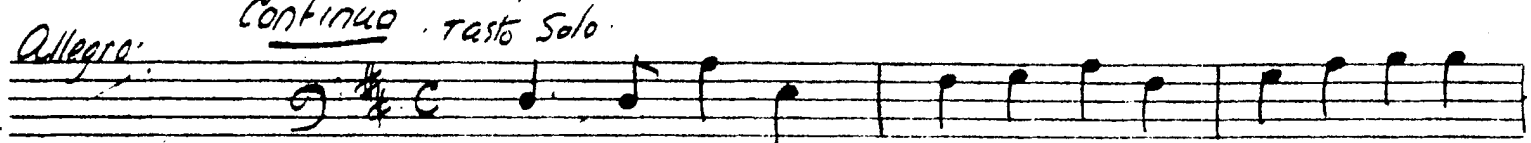
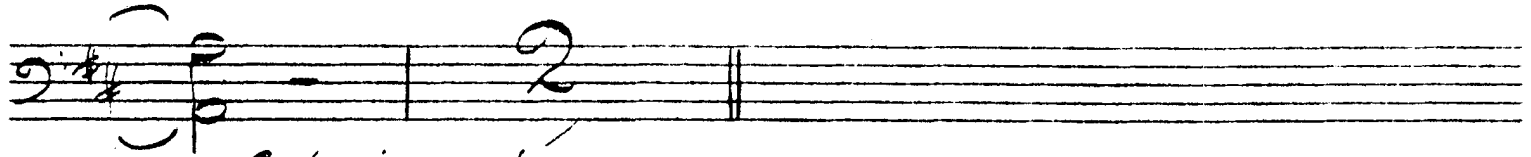

460

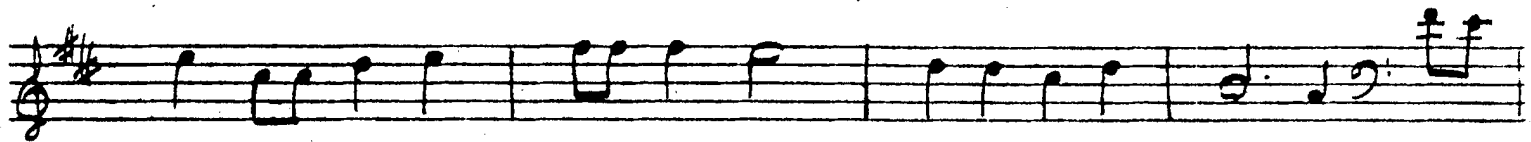
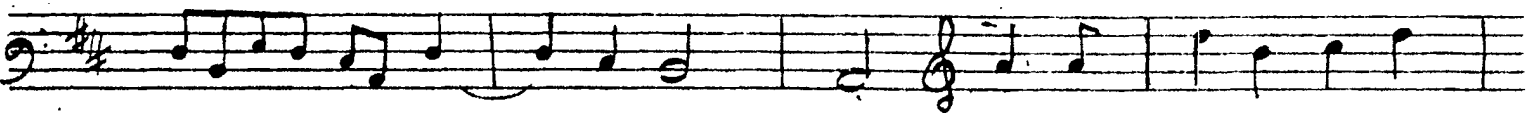
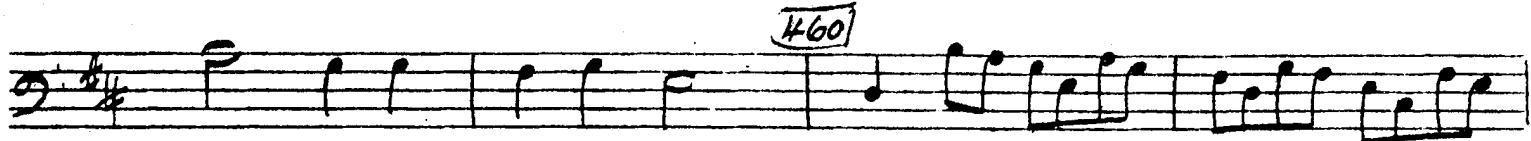

470

Tutti

solo

CELLO-BASS

TUTTI.

480

Solo

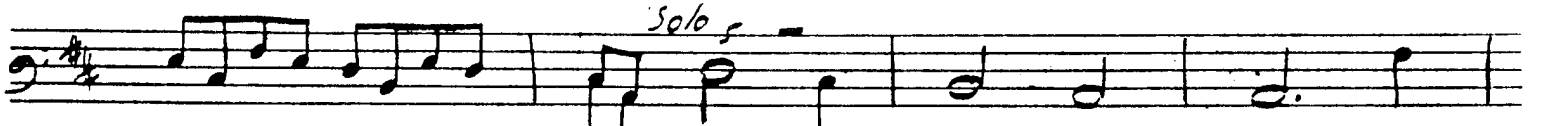

490

500

510

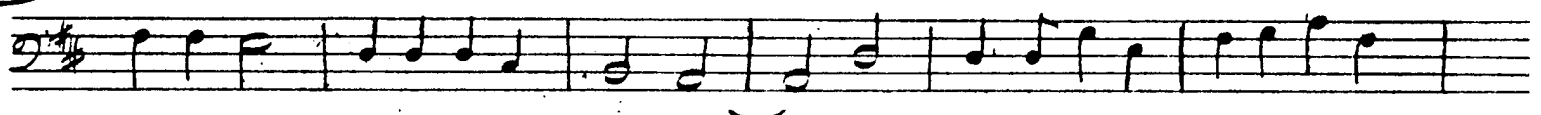

TUTTI 520

(Solo)

mp

mf

530

cresc.

//

f

V.S

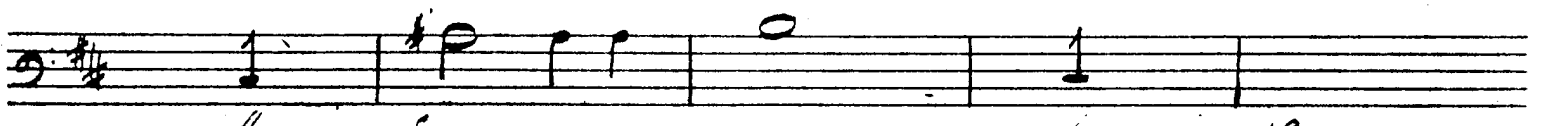

CELLO-BASS

(14)

540 ADAGIO

cross - ad. fine

