

Bass

Pange Lingua

Solo ao Pregador

Antônio de Pádua Falcão

Vivo **2** **Menos** **Vivo** **2**

f Pan - ge lin - gua glo - ri - o - si

8 **Menos**

f Pan - ge lin - gua glo - ri - o - si *p* Cor - po - ris mys - te - ri - um

13

San - gui - nis - que pre - ti - o - si Quem in - mun - di pre - ti - um
cresc.

17

Fruc - tus - ven - tris - ge - ne - ro - si

23

p Rex ef - fu - dit gen - ti - um

Allegro moderato

31

gen - ti - um. *p* No - bis da - tus

44

no - bis na - tus Ex in - ta - cta Vir - gi -
cresc.

49

ne *p* Et in mun - do con - ver - sa - tus

54

Spar - so ver - bi se - mi - ne Su - i mo - ras in - co - la - tus Su - i mo - ras

59

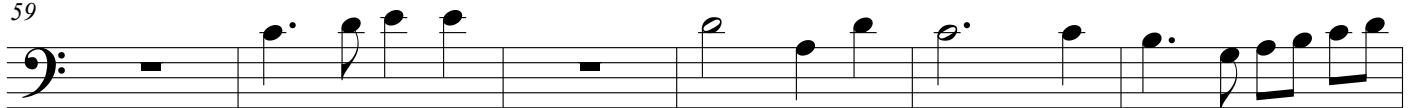

in - co - la - tus Mi - ro clau - sit or - di -

65

ne. *f* A - men. A - men.

70

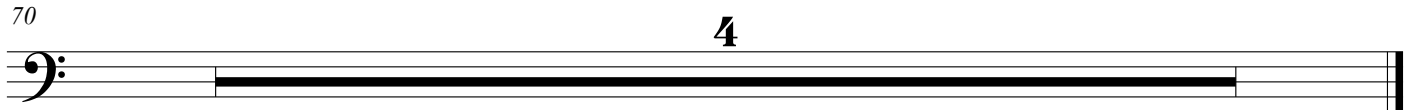

Pange Lingua

Solo ao Pregador

Antônio de Pádua Falcão

Vivo **Menos** **Vivo**

f *f*

7 **Menos** **2** *p*

14 *cresc.*

20 *f* *p*

26 **2** *f*

Allegro moderato

33 *p* *cresc.* *f* *p*

40 *cresc.* *f* **2** *p* **4**

50 *p* **5**

61 *f* **4**

69

Pange Lingua

Solo ao Pregador

Antônio de Pádua Falcão

Vivo **Menos** **Vivo**

7 **Menos** **2** *p*

14 *cresc.* **f** *p*

19 **f** *p*

25 **2**

Allegro moderato

32 **f** *cresc.* **f** *p*

39 *cresc.* **f** *p*

46 **2** *cresc.* **f** *p*

54 **2**

62 **2**

68 **f**

Horn in F

Pange Lingua

Solo ao Pregador

Antônio de Pádua Falcão

Vivo **Menos** **Vivo**

f *f*

Menos **6**

p *cresc.*

19 **2** **2**

f *p*

29 **Allegro moderato** **3** **2**

f *p* *cresc.* *f*

40 **3** **3** **4**

cresc. *f* *p* *f*

54 *p*

61 **4** *f*

70

Pange Lingua

Solo ao Pregador

Antônio de Pádua Falcão

Vivo

f

Menos

f

p

3

14

cresc.

20

f

p

26

2

f

Allegro moderato

33

p

cresc.

f

p

39

cresc.

f

p

17

61

4

f

70

Pange Língua

Solo ao Pregador

Antônio de Pádua Falcão

Vivo
f

Menos
p cresc.

Vivo
f

Menos
f p

Allegro moderato
f p

cresc. f p cresc. f p

f p

f

p

Pange Lingua

Solo ao Pregador

Antônio de Pádua Falcão

Vivo **f**

Menos **f**

Menos **p**

cresc.

f **p**

Allegro moderato

f **p** **cresc.**

37 *f* *p* *cresc.* *f* *p*

43 *cresc.*

49 *f* *p*

54 *pizz.*

60 *arco* *pizz.* *arco*

66 *f*

70

Pange Lingua

Solo ao Pregador

Antônio de Pádua Falcão

Vivo **Menos** **Vivo**

f

f *p*

cresc.

f *p*

f

Allegro moderato

p *cresc.* *f*

38

p *cresc.* *f*

42

p

46

cresc. *f*

50

p

55

pizz.

61

arco

66

f

Pange Lingua

Solo ao Pregador

Antônio de Pádua Falcão

Vivo **Menos** **Vivo**

6 **Menos**

12 *cresc.*

18 *f* *p*

23

28 *f*

33 **Allegro moderato** *p* *cresc.* *f*

38

43

47

52

57

63

68

Pange Lingua

Solo ao Pregador

Antônio de Pádua Falcão

Vivo **Menos** **Vivo**

f *f*

7 **Menos**

p

14 *cresc.* *f*

21 *p*

28 **Allegro moderato**

f *p*

35 *cresc.* *f* *p* *cresc.* *f*

42 *p* *cresc.*

49 *f* *p* *pizz.* *arco*

56 *f* *p* *pizz.* *arco*

63 *f*

70

Pange Lingua

Solo ao Pregador

Antônio de Pádua Falcão

Vivo **Menos** **Vivo**

7 **f** **Menos** **f**

14 **p**

21 **cresc.** **f**

28 **p** **Allegro moderato** **f** **p**

35 **cresc.** **f** **p** **cresc.** **f**

42 **p** **cresc.**

49 **f** **p** **pizz.** **arco**

56 **f** **p** **pizz.** **arco**

63 **f**

70