

Violoncello

Symphony of a Soul I. Adagio serio - Presto con brio JKB 58

Dedicated to the
Carmelite Saints

Jason BARUK

In my youth I wandered away, too far from your sustaining hand, and created of myself a barren waste.

Adagio serio

ff *p* *ff*

8 *p* *mf* **Presto con brio**

18 *pp* *p*

26

32

37

42 *mp*

47

52

58 *mf*

64 **2**

75

82

92

102 **11** **2**

124

131

138 **18** **Allegretto** **Presto** **18** **Allegretto**

182

187

191

p

196

cresc.-----fff

202

207

212

Adagio
2 *Presto con brio*
p

219

225

230

235

mp

240

245

251

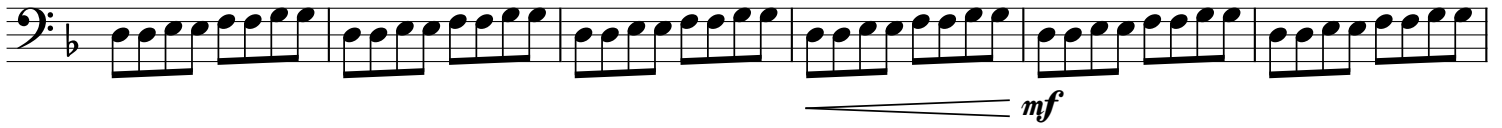

257

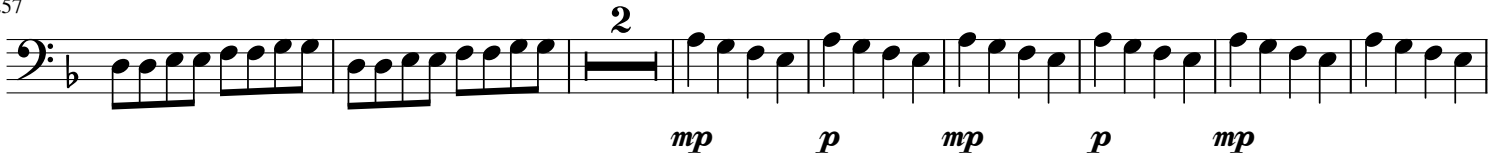

267

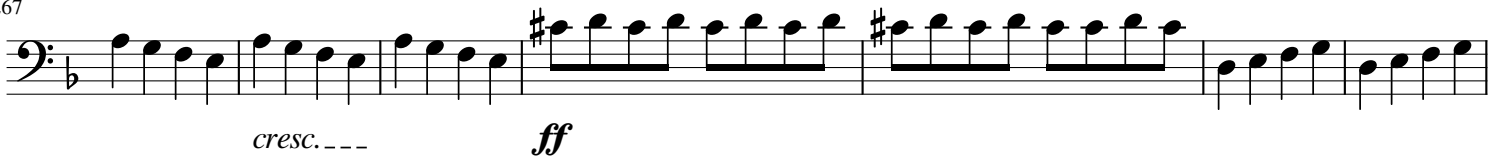

274

284

294

306

Violoncello

Symphony of a Soul II. Scherzo. Molto Vivace - Andante JKB 58

Dedicated to the
Virgin Mary
Jason BARUK

Thou hast made us for thyself, O Lord, and our heart is restless until it finds its rest in thee

Molto Vivace

3

fff *p*

15

p

27

39

cresc. f

51

dim. p *mp*

64

mf *cresc. fff*

76

86

96

104

112 Andante
30

mp

154

168 Molto Vivace

sfz *fff* 3 *p*

183

p

195

207

219 *cresc.*

f *dim.* 9 8 *mp*

246

p

257

p

271

mp

285

mf

299

cresc. f cresc. fff

312

319

326

333

341

350

fff

Violoncello

Symphony of a Soul

III. Largo cantabile

JKB 58

Dedicated to my
Spiritual Children

Jason BARUK

Late Have I Loved Thee, Beauty so Ancient and so New

$\text{♩} = 40$

p cresc. dim. *p* mf

13

f cresc. dim.

21

mf p cresc. *f* >

31

p f

42

pppp

Violoncello

Symphony of a Soul IV. Adagio - Prestissimo JKB 58

Dedicated to the Holy Trinity

Jason BARUK

You touched me, and I am set on fire to attain the peace which is yours.

p

J = 50

11 *J = 250 (Prestissimo)*

ff

21

27

33

dim.----- f cresc.-----

40 *ff f*

52

57

61 *fff*

67 *p*

74

9

89

p

95

9

4

sfz *fp* *pp*

114

121

128

mp

135

mf *cresc. ff*

145

154

fff

166

3

p

180

185

189

201

cresc. -- mf

209

cresc. -----

220

ff

229

235

241

cresc. -----

ff

253

f

258

263

ff

272

279

285

292

298

304

313

p *cresc.-----* *fff*

322