

In Nomine Domini

Soprano Saxophone 1

SINFONIA No. 49

"La passione"
(1768)

Joseph Haydn

(Arr. for Saxophone Ensemble Diego Parra)

Adagio

I.

5

9

13

16

6

25

Solo

f

4

34

pp

ff

p

38

5

48

52

Soprano Saxophone 1

2

56 *Solo*
f

60 *Solo*
f p f

68 *Solo*
f

76 *Solo*
pp f p

83

86 *f*

89 *ff p*

94

Soprano Saxophone 1

II.

Allegro di molto

Soprano Saxophone 1

52

57

Solo

63

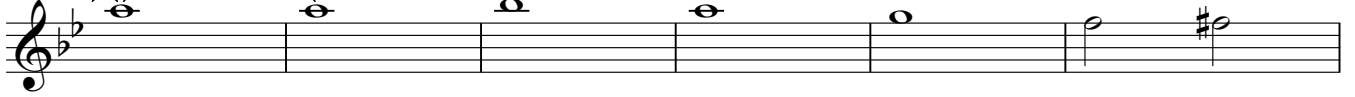

69

13

86

91

95

100

105

Solo

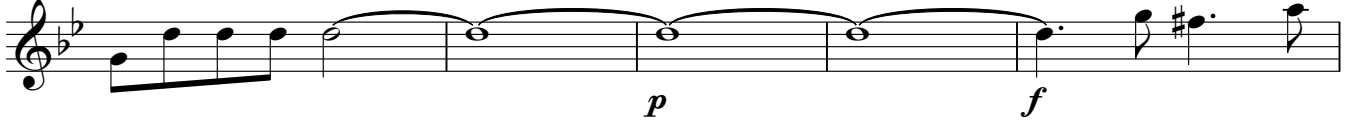

110

115

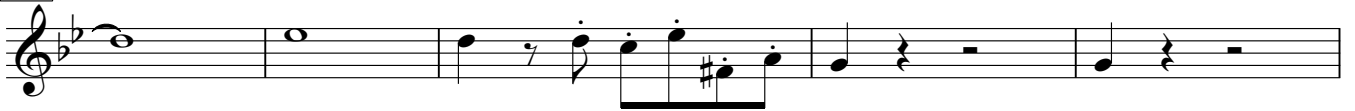

120

125

135

138

Soprano Saxophone 1

III.

Menuet

*Trio
Soli*

Soprano Saxophone 1

IV.

Finale
Presto

p *f*

7 *p*

12

18 *f*

25

29

33

39 *tr*

46

51 *p*

56 *f*

Soprano Saxophone 1

61 

65 

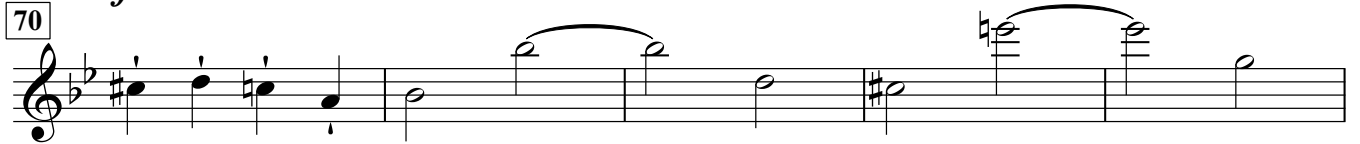
70 

75 

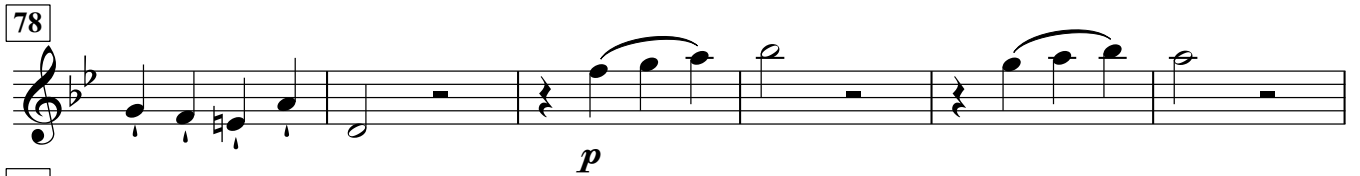
78 

84 

90 

96 

102 

108 

114 

121 

Fine laus Deo

In Nomine Domini

Soprano Saxophone 2

SINFONIA No. 49

"La passione"
(1768)

Joseph Haydn

(Arr. for Saxophone Ensemble Diego Parra)

Adagio

I.

9

15

25

34

44

50

56

68

74

Soprano Saxophone 2

2

76 **3**
pp *f* *p*

84

87 *f*

89 *ff* *p*

93

Soprano Saxophone 2

II.

Allegro di molto

4

10

22

27

31

35

38

41

47

Soprano Saxophone 2

52

57

Solo

63

68

75

10

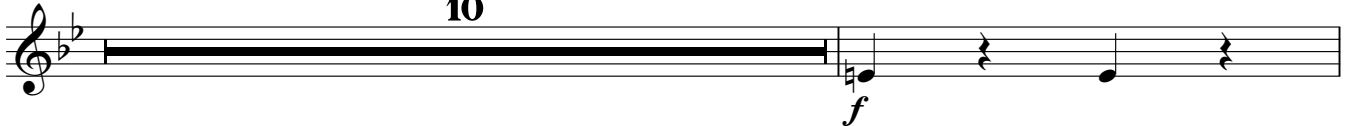

86

91

95

100

105

Solo

110

115

120

125

130

135

138

Soprano Saxophone 2

III.

Menuet

1 2 3 4 5 6 7 8 9

10 11 12 13 14

15 16 17 18

19 20 21 22 23 24 25 26

27 28 29 30 31 32 33 34 35

36 37 38 39 40 41 42

43 44 45 46 47 48 49 50 51 52

*Trio
Soli*

53 54 55 56 57 58 59 60 61

62 63

Soprano Saxophone 2

IV.

Finale
Presto

p *f*

7 *p*

12

18 *f*

25

29

33

39 *tr*

46

51 *p*

56 *f*

Soprano Saxophone 2

61 

65 

71 

75 

78 

84 

90 

96 

102 

108 

114 

121 

Fine laus Deo

In Nomine Domini

Soprano Saxophone 3

SINFONIA No. 49

"La passione"
(1768)

Joseph Haydn

(Arr. for Saxophone Ensemble Diego Parra)

Adagio

I.

p

9

15

6

25

f

28

p

31

pianiss.

34

2

ff

p

5

44

Soprano Saxophone 3

2

50

56

61

68

72

75

78

86

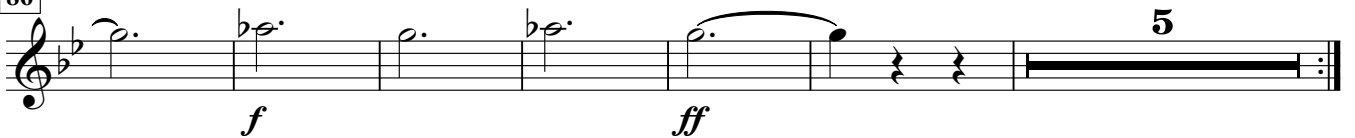

Soprano Saxophone 3

II.

Allegro di molto

Soprano Saxophone 3

63

67

70

75

86

89

95

105

110

115

Soprano Saxophone 3

120

125

130

135

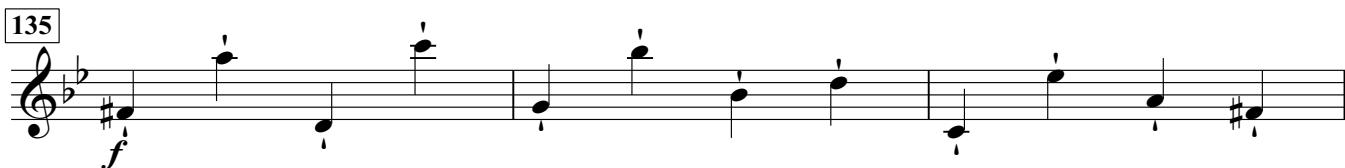

138

Soprano Saxophone 3

III.

Menuet

Soprano Saxophone 3

50

53

Trio

61

63

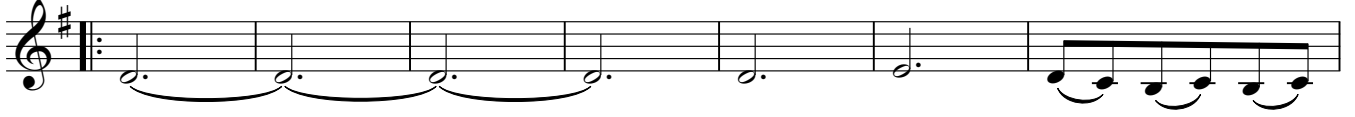

68

Soprano Saxophone 3

IV.

Finale
Presto

p *f*

8

6

18

3 *f*

26

33

42

47

51

6 *f* *p*

Soprano Saxophone 3

65 *f*

72

78 *Soli*

85 *p* *f*

94 *f*

108

118

123

ff *Fine laus Deo*