

Sigismund von Neukomm  
(1778 - 1858)

Sinfonie Es-Dur op.37

Cello

1. Satz

Andante maestoso

6

13

26

33

39

47

54

61

67

75

80

84

*f* *sf*

91

*sf* *sf* *ff*

98

*sf* *sf* *sf* *sf*

105

*p* *p*

114

122

*p*

130

*f*

137

*sf* *sf*

144

*sf* *sf*

151

159

*p* 1 2 3 4 5 6 7

259

265

272

279

286

293

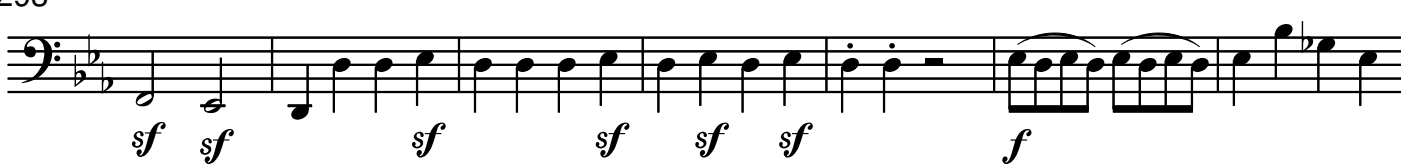

300

307

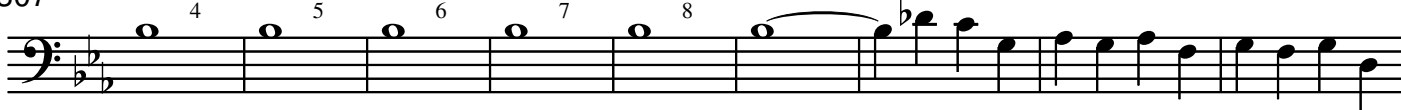

316

325

334

2. Satz

Maestoso moderato assai

10 *f* *p*

19 *f*

27 *p* *p*

36 *f* *f* *ff*

47 *p* *p* *f* *f*

58 *f* *ff*

69 *p* *p* *f* *Fine*

Trio

90 *p* *f*

100 *p*

110

Freiseite wg. Wendestelle

Adagio

8

15

20

24

27

32

40

48

52

59

56

61

65

69

71

74

76

82

91

Kontrabass

Sinfonie Es-Dur op.37

Sigismund von Neukomm  
(1778 - 1858)

Allegro non troppo

4. Satz

88

95

102

111

121

129

135

142

149

165

173

