

COLLECTION MUSICALE EN FORMAT NUMÉRIQUE
MUSIQUE INSTRUMENTALE DE STYLE CONCERTANT

Pirro Albergati (1663-1735)
Nona sonata, op.5
a due violini e basso con violoncello obbligato

Grave

VIOLINO I

VIOLINO II

VIOLONCELLO

CIMBALO

7 #6

Vivace

5

9 8

9 8 9 8 7 6

4 3 3

Source : Pletro armonico composto di dieci sonate da camera à due violini, e basso con violoncello obligato.
Opera quinta. In Bologna per Giacomo Monti, 1687

18

6 # #6 6 6

30

5 #6 6 #6 9 8 / 4 3 9 8 / 3 7 #6

Grave

66

4 #3 | 6 6 6 6 6 6 6 6 7 7 5 7 7 7 7 7 7 7 7 7 #6

74

6 7 7 7 7 7 7 7 7 7 7 7 7 7 7 7 7 6

Presto e spiccato

81

p *p* *p* *p*

#6 5 # 5 6 7

92

f *f* *f* *f*

7 6 7 6 7 6 6 6 6 6 6 6 6 6 6 6 6 6 6

Pirro Albergati (1663-1735)
Nona sonata, op.5

a due violini e basso con violoncello obbligato

Violino I

Grave

Vivace

51

58

66 **Grave**

73

81 **Presto e spicco**

88

93

99

Pirro Albergati (1663-1735)
Nona sonata, op.5

a due violini e basso con violoncello obbligato

Violino II

Grave

Vivace

47

54

60

Grave

66

76

Presto e spiccato

81

87

92

99

Pirro Albergati (1663-1735)
Nona sonata, op.5

a due violini e basso con violoncello obbligato

Violoncello

Grave

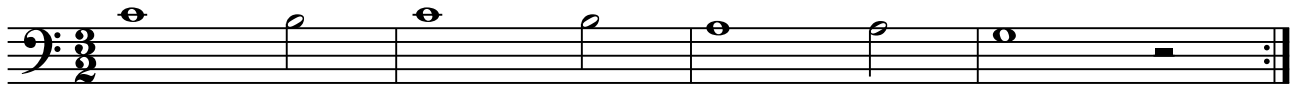

Vivace

50

59

Grave

66

73

Presto e spiccato

81

87

93

99

Pirro Albergati (1663-1735)
Nona sonata, op.5

a due violini e basso con violoncello obbligato

Cimbalo

Grave

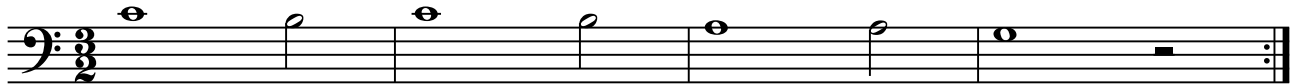

7 #6

Vivace

9 8

9 8
4 3

9 8
3

7 6

6

#

#6

6

6

#

5

#6

6

#6
5

9 8
4 3

9 8
3

7 #6

#

9 8
4 3

9 8
3

7 6

5

50

58

Grave

66

75

Presto e spiccato

81

87

93

99

Accès à des enregistrements sonores et des documents musicaux
Access to sound recordings and musical documents

audionum

<https://my.pcloud.com/publink/show?code=kZekBJ7ZyAzRXxfAfDza5d34dEbeBXirxna7>

documentalis

<https://my.pcloud.com/publink/show?code=kZn8Fp7ZIQSgaSJO58XWjezbH5pspY1mJk77>