

Schubert

Octeto en Fa Mayor

D.803 / Op.166 (Op.Posth.)

Arreglo para cuarteto de cuerdas de Ignacio Massun

Viola

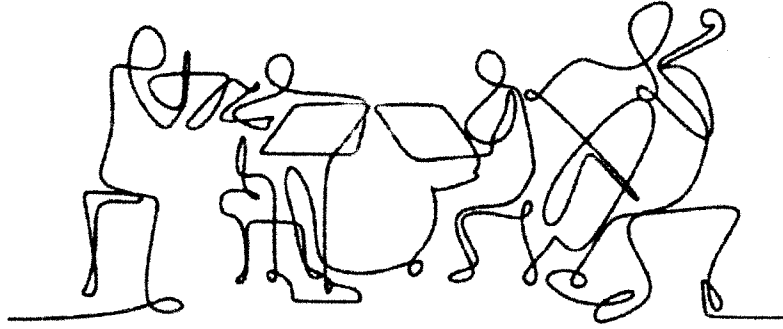

NOTICE

This arrangement is free of all rights. The only thing the arranger requests is that they inform you if they have used it and in that case they would like to know your opinions or suggestions.

Very thankful

AVISO

Este arreglo está libre de todo derecho. Lo único que el arreglador solicita es que le informen si lo han usado y en ese caso le hagan llegar sus opiniones o sugerencias.
Muy agradecido.

AVIS

Cet arrangement est libre de tous droits. La seule chose que l'arrangeur demande, c'est qu'ils vous informent s'ils l'ont utilisé et dans ce cas, ils aimeraient connaître vos opinions ou suggestions.

Très remercié.

AVVISO

Questo arrangiamento è libera da tutti i diritti. L'unica cosa che l'arrangiatore richiede è che ti informino se lo hanno utilizzato e in quel caso vorrebbero conoscere le tue opinioni o suggerimenti.

Molto grato

Ignacio Massun
ignaciomassun@hotmail.com

549-11-5881-9037

Adagio

Viola

7 *f* *p* *fp* *pp*

12 *cresc* *fp* *decresc.* *pp*

16 *f* *p* *f* *p* *cresc* **Allegro** *ff* *pp*

22 *fp* *f* *ff*

30 *fz* *fz* 3 3

36 *cresc* *p* *cresc*

42 *f* *ff*

49 *p*

54 *pp* *fp*

59 *pp*

69 *pp* *fp* *fp*

76 *f*

81 *fz* *pp*

86 *pp* *fp*

92 *pp* *fp*

98 *pizz* *arco* 3

103

112 *cresc* *ff*

118

123 *f*

131 *f* 1.

137 *ff* 2. *p*

145 *f* *cresc* *f*

149 *decresc* *p*

153

157

162 *f*

167 *ff* *p*

172 *cresc*

177 *f* *cresc* *ff* *p*

185 *cresc* *ff* *p*

194 *pp* 1 *p* *cresc* *fp*

204 *fp cresc* *ff* *pp* 2 *cresc* *f*

211

218

226

233

240

248

253

261

268

272

279

286

292

298

304

309

314

320

Più Allegro

325 5

ff

332

338

ritar.....dan.....

pp *ff*

a tempo

Adagio

Viola

pp

4

7

10 *decresc. e moriendo*

13 *a tempo*

16 *pp*

19

22 *decresc. e moriendo* *f*

25 *a tempo*

28 *pp*

31

34 *cresc* *p*

38 *pp* *fp* *pp*

45 *fp* *fp* *pp*

51

57

63 *ppp*

70 *pp* 2 *fp* *fp* 1

78 *cresc* *dim*

80 *pp*

83

85 *cresc* *ff*

89 *pp*

93

95

97

99 *cresc* *ff* *p* *pp* *pp*

104

107

110

114

119

123

130

137

142

151

157

163

Sigue
Follow
Continue

Allegro vivace

Viola

8

16

24

32

40

50

59

67

74

82

p *f* *p* *f* *p* *decresc.* *pp* *ff* *ff* *p* *pp* *cresc.* *cresc.* *ff* *p* *ff*

90

98

106

114

121

128

137

147

159

171

184

196

IV

Andante

Viola $\frac{9}{8}$ $\frac{2}{4}$ *p*

7

14 *pp*

21 *pp* **Var. I**

29 *pp*

35 *pp* **Var. II**

40 *p*

44 *fp*

47

50 *cresc*

54 *p* *fp*

57 

60 

62 

64 

66 

68 

70 

72 

74 

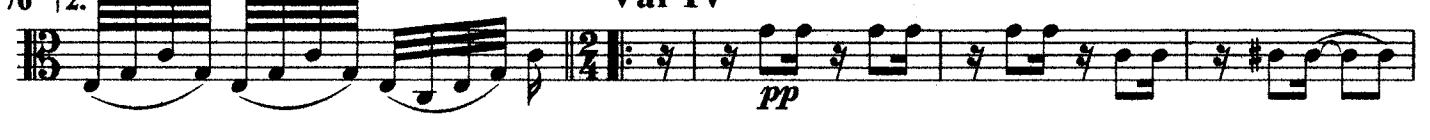
76 

80 

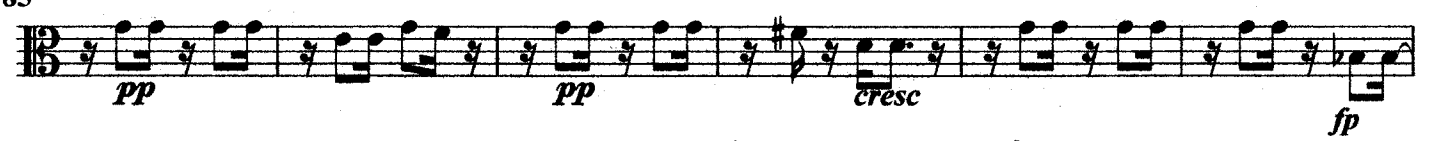
85 

91 

93 Var V

145 *p*

150 *tr*

154 *p* *cresc*

158 *p* *fp* *p*

163 *Piu lento* *pp*

168 *dim*

173 *dim*

Manuetto - Allegretto

Viola

8

15

23

30

38

45

53

59

64

70

fp

cresc

pp

f *p* *fp* *p* *pp* *p*

cresc

f *p* *fp* *p* *pp* *p*

To Coda ⊕ *fp* Trio

1. 2.

pp

p

cresc *fp* *pp*

75

80

85 *D.C. al Coda* Coda

92

99

VI

Andante Molto

Viola

7 *f* *p* *f* *p* *p* *pp* *ff*

14 *p* *ff* *p* *p* **Allegro** *dim.* 2

25 *ppp* *p*

37 *cresc.* *fp* *f*

49 *tr.* *tr.*

59 *ff* *p* *f* *p* *f* *ff* *p*

71 *fp* *ff* *fz*

80 *p*

89 2 *pp*

95

99

103 *pp* *p* *decresc.*

112 *tr.* *tr.* *tr.* *ff* *cresc.* *ff*

121 *tr.* *p* *cresc.* 19

131 *p* *fz* *fz*

138 *cresc.*

141 *tr.* *ff*

147 1 *fz* *fz* *fz* *fz* *fz* *fz* *fz*

154 *p*

157 *cresc.*

160 *ff* *pp³*

164 *tr.*

167 *tr.*

172

179

183 *cresc.*

187 *f*

191 *ff* *p*

196 *ff* 2

202

207

pp

212

216

220

224

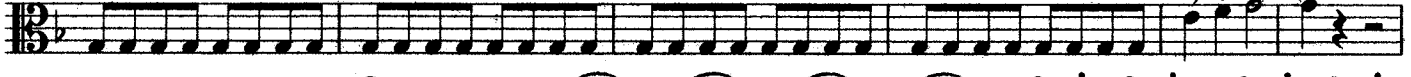

230

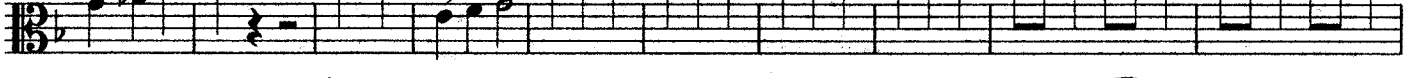

240

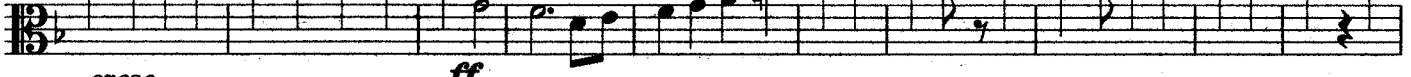

250

cresc.

ff

262

tr

ff

p

f

p

f

p

f

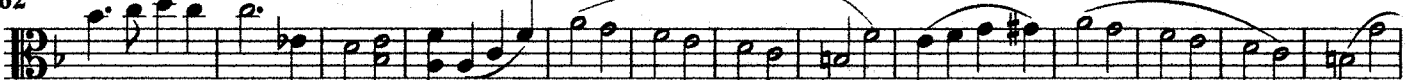

275

286

295

2

302

f

pp

307

p

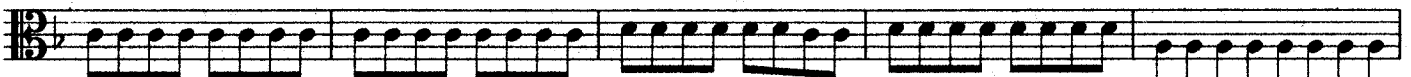

312

decresc.

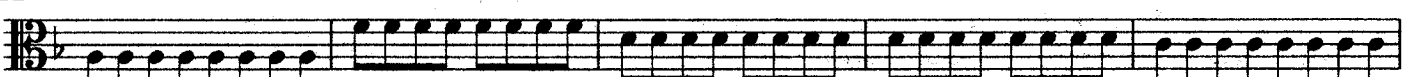

cresc.

f

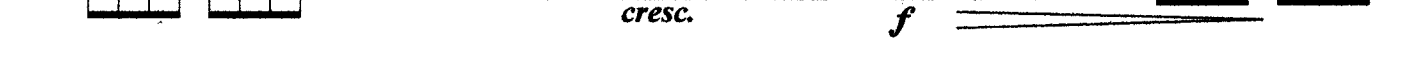

317

322 *p* *tr* *cresc.* *f* *tr* *ff*

330 *p* *tr* *cresc. mf* *cresc.* *ff* *fz* *fz*

338 *1* *3* *p* *3* *3* *3* *fz* *fz*

345 *3* *3* *3* *3* *3* *3* *3* *3* *3* *cresc.* *3* *3* *3*

348 *3* *3* *3* *3* *3* *3* *3* *3* *cresc.* *3* *3* *3*

354 *3* *3* *3* *3* *ff* *fz* *fz* *fz* *fz* *fz* *fz* *fz*

362 *fp* *f*

367 *p* *Andante-Molto* *cresc.* *ff* *fz* *ff* *ff* *ff*

373 *ff* *p* *cresc.* *Allegro* *ff* *fz* *ff* *ff*

384 *pp* *ff* *cresc.* *f* *cresc.* *fz* *fz* *fz* *fz* *fz* *fz* *fz* *fz* *fz* *fz* *fz* *fz* *tr*

393 *ff* *1* *p* *fz* *fz* *fz* *fz* *accelerando* *fz* *fz* *ff*

401 *fz* *fz* *fz* *fz* *cresc.* *fz*

407 *f* *cresc.* *fz* *ff*

412 *f* *cresc.* *fz* *ff*

419