

Ouverture K:D1

Oboe 2

J.F.Fasch

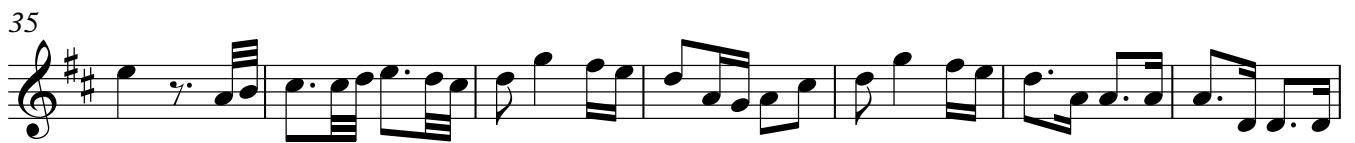
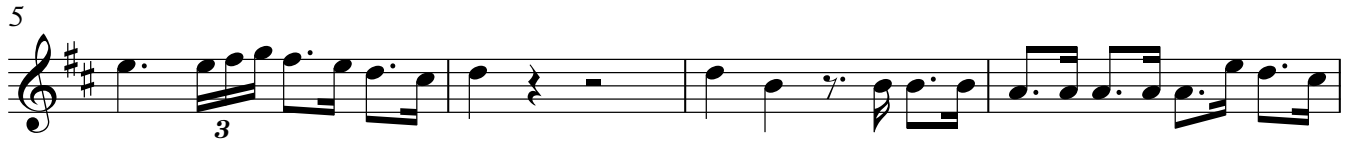

V.S.

Oboe 2

64

73

81

89

96

102

109

116

123

132

142

150

159

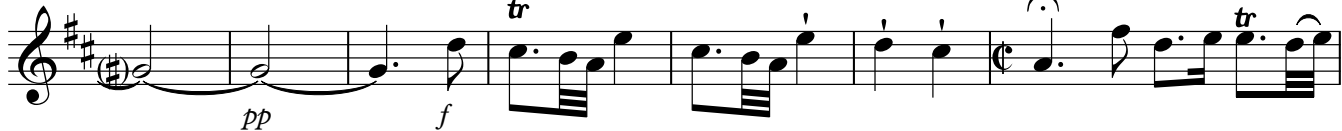

166

170

174

179

II Air

Flute 2

III

Allegro

11

20

30

40

50

56
