

# Ouverture K:D1

Viola

J.F.Fasch

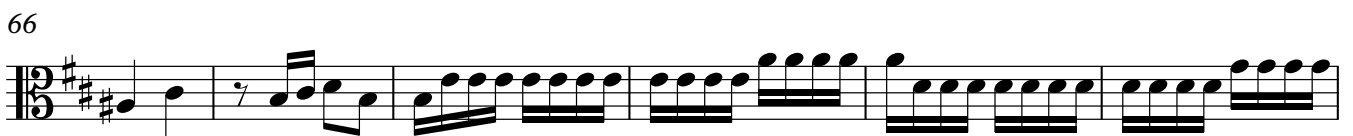
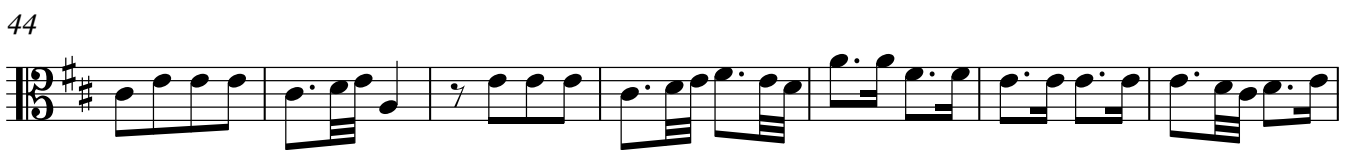
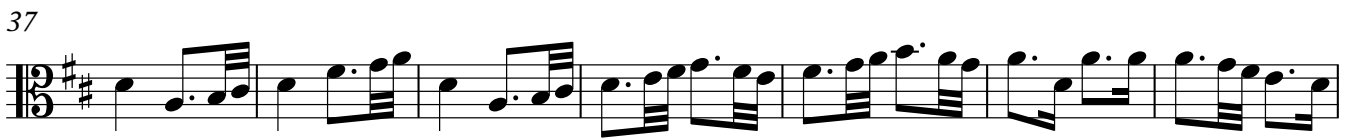
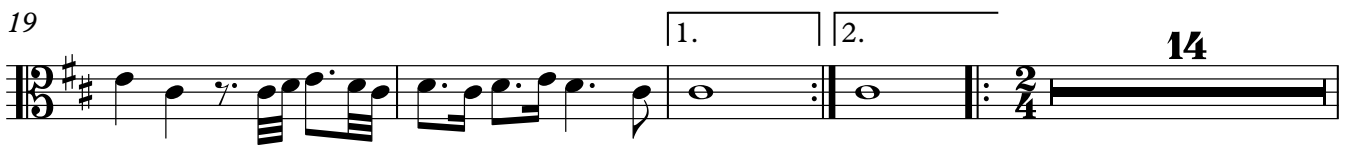

Viola

72

79

88

98

104

115

122

128

136

143

156

III

Allegro

12

23

33

44

54
