

c
X

SONATE

VI, à Violino Solo è Basso, è IVa trè.

DE LOCATELLI

AL MOLTO ILLUSTRE SIGNORE IL SIGNOR

ABRAHAM CROOCK

di Pietro Locatelli da Bergamo.

OPERA OTTAVA

A. M. S. T. E. R. D. A. M.

apresso L'autore, *℞* f: 7.

Con Privileggio.

J. M. La Care Sculp.

Vm⁷. 3189

SONATA

I

Largo $\frac{4}{2}$ 6

77. $\frac{5}{2}$ $\frac{5}{2}$ 5

$\frac{5}{2}$ 6 $\frac{65}{43}$ 65 98 65 98 65 98 98 98 98 $\frac{4}{2}$ 6

7 7 $\frac{4}{2}$ $\frac{65}{342}$ 6 7 $\frac{3}{2}$ 6 7 $\frac{3}{2}$ 6 7 $\frac{4}{2}$ 6

43 $\frac{4}{2}$ x6 9 5 7 6 $\frac{6}{3}$ x4 $\frac{6}{2}$ 6 6 4 $\frac{5}{3}$ $\frac{4}{2}$ 6 $\frac{4}{2}$ 6 $\frac{5}{3}$

9 7 6 6 $\frac{4}{2}$ 6 7 7 6 5 98 65 98 65

98 6 6 6 5 6 6 7 $\frac{6}{2}$ 6 $\frac{65}{43}$ *Segue*

Allegro

Tasto Solo

Allegro

Da Capo Senza repliche Sino al

7

98 6 5 4 3 6 4 3

x 6 5 98 x 5 98 6 4 3 6 4 3 9 8

4 3 9 8 4 3 9 8 4 3 9 8 4 x 3 9 5 7 6 5

9 5 7 6 9 5 7 6 98 6 5 98 6 5 x 6 x 7 6 6 5

98 6 4 x 6 5 x 6 4 3 4 3 6 5 98

6 5 98 6 5 9 8 x 6 5 9 8

6 98 98 98 98 98 98 98 6 5 *Segue*

8

Presto

9
w

7x6 6 76 6 76 6 65 4x3 76 6 6 8 4x6 x x3b2 4 4 3 2 x6 6 3 2 4 x3 2 4 x6

6 b 6 5 6 4x4 6b 4x3 98 6 5 4x3 6 5 4 x3b2 4 4 3 2 x6

6 x 7 6 7 6 6 5 4x3 6 6 5 6 5 4 3

D. C.
Senza rep. sino al (C)

SONATA

III

Adagio

x 5 6 6 7 9 8 b6 7 6 7 6

b 7 7 7 76 7 6 6b5 43 4 3 2 5 4 3 9 6 76 7

98 6 5 4 3 x6 4 3 b5 7 6 7 6 4 2 76 7 b6 4 3

6 5 4 3 b 6 5 4 3 9 8 7 6 5 9 8 b 7 6 9 6 x x6 b 3 7 6 6 5 4 3

Segue

B. senza G. in 3 m.

Allegro

Vivace

I.^a Sminuisce il Basso, la rep. il Cimb.

SONATA

IV

Cantabile

Allegro

Pia. *Pianis.*

Vivace

Pia. *For.*

11 10 9 8 9 6 6 5 4 2 6 6 6 4 6 4 6 5 9 3 5 4 3

7 6 5 9 8 5 4 3 6x6 6 7 5 56 76 76 43 43 6 5 4x3

6 11 10 6 5 6 11 10 5 9 8 4x3 5 9 8 7 7

4 3 4 6 6 5 x 6 5

x x6 x6 9 7 5 7 4 x3 x5 6 4 x5 6 4 x5 x3 4 x2 x3 7

9 8 4x3 7 6 5 7 6 7 9 8 5 4 3

D.C. Sino al

Allegro molto

Pia. For.

SONATA

V

Allegro

Bas. \emptyset

T.S.

Pia.

For.

$\frac{4}{2}$ $\frac{6}{4}$ $\frac{6}{8}$ $\frac{4}{3}$

Andante

7 4x3 6 5 JJ JO 9 8 4x3 6 5

JJ JO 9 8 x0 4 3 6 7 x x 4 5 6 7 4x3 x x67 45

x65 4x3 x 4 2 x5 6 x 5 6 x6 x 5 43

Pia. *For.*

Bas. *I.s.* *p.* *p.* *p.* x5 5 x b5

4x3 7 JJ JO 7 7 5 9 8 4x3 5 9 8 5 x

6 b7 JJ JO 6 5 8 x

Allegro

x 6 x x x x 5 x5 7 6

7 6

6 6 3

p

x5

6 5 6 x x x x x5 x5

x 7 6 x x x4/2

6 5 x

7 7 b7 7 b7

For. *piu For.*

7 b7 7 x 6 x x x

Fortis. *Non tanto*

5 x5 7 6 x x x

T.S.

p. p. p. p. p. p.

p. p. p. p. p. p.

5 5 x

SONATA

VI

Adagio

Allegro

30 *Aria di Minuetto*

D.C.

SONATA
VII à 3

Andante

Sost.

For. *Pia.*

For. non tan.

Primo

Segue

Primo

Allegro
Pia. *For.*
t.
t. *t.* *t.*
t.
t.
t.
t.
t.
t.
Pia. *For.*
Pia.
For. *Pia.*

SONATA
VIII

Largo And.
t.
t. *t.*
Pia. *Pianis. For.*
t. *t.* *t.*

Pia. Pianis. For.

Pia. Vivace

Pia. For.

D.C. Sino al Segue

Cantabile

t. *t.*

For. *Pia.*

For. *Pia.* *For.*

t.

5

Primo

SONATA IX

Largo And.^e

Pianis. non tan. For.

Primo

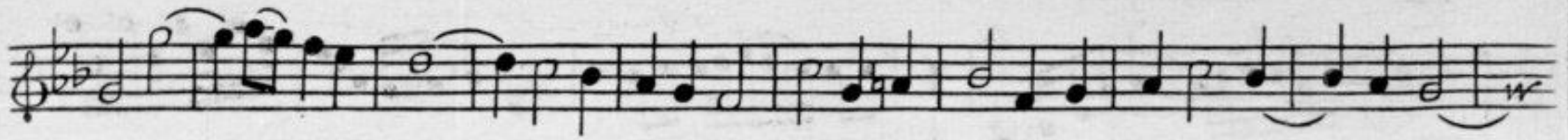
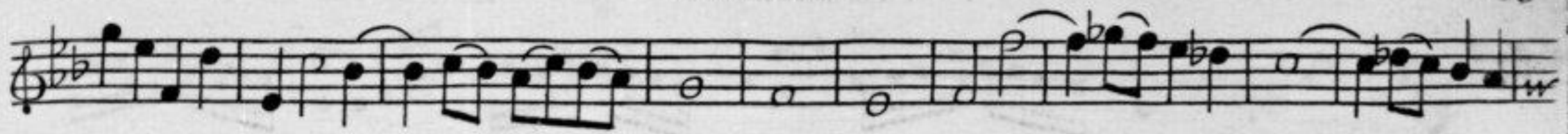

Violino

Segue

Violino

Vivace

FINE

DE
 Also
 te An
 den
 doen
 beduy
 onder
 doen
 niet a
 werke
 sicq
 dat n
 Tyd v
 te do
 gema
 souden
 stukke
 van J
 elder
 nalite
 voorz
 tensc
 yeert
 van J
 Basso
 den v
 biede
 naar
 den s
 alle d
 sent
 Calan
 het r
 agte
 Graty
 door
 veel
 te ge
 tot sy
 dat t
 geab
 Octro
 gehoi
 dition
 Weeke
 Gulde
 duyts
 syn v
 plaar
 troy h
 ringe
 cen a
 oteecy
 sen o
 dien
 telyk
 Gegee
 sten

Aan d
 ter han
 Vaar 6
 1745 en
 daar n

P R I V I L E G I E .

DE STATEN VAN HOLLAND ENDE WEST-VRIESLAND: DOEN TE WEETEN.

Also ons te kennen is gegeven by Pietro Locatelli da Bergamo, Italiaans Musicq-meester wonende te Amsterdam, dat hy Suppl^t. reeds eenige door hem Gecomponeerde of opgestelde Musicq stucken met den druck gemeen gemaakt hebbende en hy Suppl^t. nu wederom in gereetheid gebragt hebbende om te doen drucken Twaalf Sonaten a Flauto Traversiere Solo e Basso, welke hy Suppl^t. niet sonder redenen bedugt was, dat sommige baatsugtige menschen na syn aangewende vlyt en onkosten ligtelyk souden ondernemen dese en andere syne Nieuwe Musicq Werken in t Geheel of ten Deele na te drukken, of te doen nadrukken of wel elders nagedrukt, in de Provintie van Holland en West-Vriesland in te voeren, niet alleen strekkende tot groote prejuditie en schaede van den Suppl^t. maar zelfs tot bederf syner resp^{te} Werken, en tot nadeel van de resp^{te} Liefhebbers van de Musicq, nadien niet nauwer lustert dan de Musicq in het drukken van eenige werken; So keerde den Suppl^t. hem tot ons Ootmoedelyk versoeckende dat wy ex plenitudine potestatis den Suppl^t. geliefden te verlenen Octroy of Privilegie, om voor den Tyd van Vyftien eerst komende Jaaren, alleen en met Seclusie van alle anderen, te mogen drukken of te doen drukken en te verkopen, alle syne Nieuwe Sonaten of Musicq stucken door hem reeds selfs gemaakt of die hy nog verder soude mogen maken of uytgeven, onder wat naam of Titul het ook soude mogen wesen sonder dat het Iemand soude mogen syn gepermitteert eenige der voorz. Musicq stucken van den Suppl^t. gedurende den voorz. Tyd in t Geheel of ten Deele, selfs niet met veranderinge van Namen of Tituls, of hoedanig het ook soude mogen wesen, na te drukken te doen nadrukken of elders nagedrukt in dese Provintie in te voeren en te verkopen, alles onder sodanige bepalinge Poenaliteit en Boete als wy daar tegen souden gelieven te Statueeren; **SOO IS 'T:** Dat wy de saake en t voorz. versoeck overgemerkt hebbende, en genegen wesende ter beede van den Suppl^t. uyt onse regte Weetenschap, Souveraine magt en Authoriteit, den selven Suppl^t. Geconsenteert, Geaccordeert en Geoctroyeert hebben, Consenteeren, Accordeeren en Octroyeeren hem by desen, dat hy gedurende den Tyd van Vyftien eerst agter een volgende Jaaren, de voorz. Twaalf Sonaten a Flauto Traversiere Solo e Basso in dier voegen als sulks by den Suppl^t. is versogt en hier voren uytgedrukt staat, binnen den voorz. onsen Lande, alleen sal mogen drukken, doen drukken uytgeven en verkopen, Verbievende daaromme allen en een iegelyken het selve Werk in t Geheel of ten Deele te drukken, naar te drukken, te doen nadrukken, te verhandelen of te verkopen of elders nagedrukt binnen den selven onsen Lande te brengen, uyt te geven of te verhandelen en verkopen, op verbeurte van alle de naar gedrukte, ingebragte, verhandelde of verkogte exemplaren, en een boete van Drie Duyzent Guldens daar en boven te verbeuren; te Appliceren een Derde part voor den Officier die de Calange doen sal, een Derde part voor den Armen der plaatse daar het Casus voorvallen sal, en het resterende Derde part voor den Suppl^t. en dit telkens soo menigmaal als deselve sullen werden agterhaalt; Alles in dien verstande, dat wy den Suppl^t. met desen onsen Octroye alleen willende Gratificeren, tot verhoedinge van syne schaede, door het nadrukken van het voorz. Werk, daar door in geenigen deelen verstaan, den inhouden van dien te, Authoriseren of te Advoueren, en veel min het selve onder onse Protexie en bescherminge, eenig meerder Credit, aansien of reputatie te geven, nemaar den Suppl^t. in Cas daar inne iets onbehoerlyks soude influeren, alle het selve tot synen Laste sal gehouden wesen te verantwoorden, tot dien eynde wel expresselyk begerende, dat by aldien hy desen onsen Octroye voor het selve Werk sal willen stellen, daar van geene geabrevieerde of gecontraheerde mentie sal mogen maken, nemaar gehouden wesen het selve Octroy in t geheel en sonder eenige omissie daar voor te drukken of te doen drukken, en dat hy gehouden sal syn een Exemplaar van het voorz. Werk op groot Papier, gebonden en wel geconditioneert, te brengen in de Biblioteecq van onse Universiteit te Leyden, binnen den Tyd van Ses Weeken na dat hy Suppl^t. het selve Werk sal hebben beginnen uyt te geven, op een boete van Ses Honderd Guldens na Expiratie van de voorz. Ses Weeken by den Suppl^t. te verbeuren, ten behoeve van de Nederduytsche Armen van de Plaats abwaar den Suppl^t. woont, en voorts op Poene van metter daat versteken te syn van het Effect van desen Octroye; dat ook den Suppl^t. schoon by het ingaan van dit Octroy, een Exemplaar geleverd hebbende aan de voorz. onse Biblioteecq, by so verre hy gedurende den Tyd van dit Octroy het selve Werk soude willen herdrukken met eenige Observatien, Noten, Vermeerderingen, Veranderingen, Correctien of anders hoe genaamt, of ook in een ander Formaat, gehouden sal syn wederom een ander Exemplaar van het selve Werk geconditioneert als voren, te brengen in de voorz. Biblioteecq, binnen deselve Tyd en op de boete en Poenaliteit als voorz. En ten eynde den Suppl^t. desen onsen Consente en Octroye moge genieten, als na behoren. Lasten wy allen en eenen iegelyken dien het aangaan mag, dat sy den Suppl^t. van den inhouden van desen, doen laten en gedogen, Rustelyk, Vreedelyk en Volkkomentlyk genieten en gebruyken, Cesserende alle belet ter Contrarie, Gegeeven in den Naage, onder onsen Groten Zegele hier aan doen hangen op den Vier-en-Twintigsten Iuly, in t Jaar onses Heeren ende Saligmakers Seventien Honderd Een en Dertig.

J. G. V. Boetzelaer.

Ter Ordonnantie van de Staten.

Willem Buys.

Aan den Suppl^t. syn nevens dit Octroy ter hand gestelt by Extract Authenticyc, Waar Ed. Gr. Mo. Resol^{te}. van den 28^{en} Juny 1725 en 30^{en} April 1728 ten eynde om sig daar na te reguleren.