

SUNG BY
MISS EVANGELINE FLORENCE.

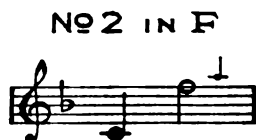

EVERYBODY'S SECRET

SONG

WORDS BY
LLOYD RAND

MUSIC BY

LIZA LEHMANN

PRICE 1/6 NET. CASH.
(60¢)

CHAPPELL & CO LTD.
50, NEW BOND STREET, LONDON, W.
NEW YORK: 37, WEST SEVENTEENTH STREET. MELBOURNE: 11&12, THE RIALTO, COLLINS STREET.

THIS SONG MAY BE SUNG IN PUBLIC WITHOUT FEE OR LICENSE EXCEPT AT THEATRES AND MUSIC HALLS. THE RIGHT OF PUBLIC REPRESENTATION OR PERFORMANCE UPON OR BY MEANS OF ANY MECHANICAL INSTRUMENT IS STRICTLY RESERVED.

THE PUBLIC PERFORMANCE OF ANY PARODIED VERSION OF THIS SONG IS STRICTLY PROHIBITED.

Copyright, mcmx, by Chappell & Co Ltd.

The Portrait Series

LIZA LEHMANN ALBUM

*Bound in Grey Cover, with
Portrait of the Composer on the Frontispiece.*

Containing the following Songs:

1. "IF THOU WILT BE THE FALLING DEW," 2. "SOUL'S BLOSSOM,"
3. "LONG AGO IN EGYPT," 4. "THE CLOCK,"
5. "TELL ME WHERE IS FANCY BRED," 6. "THE ROSE GARDENER,"
and 7. "THE BILLET DOUX."

(For Low or High Voice.)

CHAPPELL & CO., LTD.,
50, NEW BOND STREET, LONDON, W.
NEW YORK AND MELBOURNE
AND MAY BE HAD OF ALL MUSICSSELLERS.

Everybody's Secret.

The aspen is a-quiver with the secret in the air,
The sweetest kind of secrecy that everyone can share,
The bobolink's a-stutter, for it seems he cannot utter
All the oceans of emotions that are given to his care.

The baby-waves are telling all the cat-tails in the sedge,
The purple-flags are waving it along the water's edge,
The jolly nodding clover is a trying to be sober,
But he blushes at the luscious little thrushes in the hedge.

The thistledown has never danced so gaily in the breeze,
I never saw so many little tipsy busy bees,
The saucy little linnet, he will tell it in a minute,
For he shows it that he knows it, and this is what he'll say:

"Don't pretend you didn't guess it,
You and all the world confess it,
Everybody knows the secret, and- it's love!"

LLOYD RAND.

INTRODUCTION.
Moderato.

EVERYBODY'S SECRET.

Song.

Words by
LLOYD RAND.

Music by
LIZA LEHMANN.

VOICE. *Allegretto.* *p*

The

PIANO. *mp* *p* *con sed.*

(lightly)

as - pen is a - qui-ver with the se - cret in the air, The

sweet - est kind of se - cre - cy that ev - 'ry - one can share, The

bob - o - link's a - stut - ter, for it seems he can - not ut - ter All the

o - ceans of e - mo - tions giv - en to his care. The

a tempo ba - by waves are tell - ing all the cat - tails in the sedge, The

pur - ple - flags are wav - ing it a - long the wa - ter's edge, The

poco rall. *a tempo*

jol - ly nod - ding clo - ver is a - try - ing to be so - ber, But he

leggiero

blush - es at the lus - cious lit - tle thrush - es in the hedge. The

leggiero L.H.

this - tle - down has nev - er danc'd so gai - ly in the breeze, I

L.H.

nev - er saw so ma - ny lit - tle tip - sy bu - sy bees, The

L.H.

sau - cy lit - tle lin-net, he will tell it in a min-ute, For he

shows it that he knows it, and this is what he'll say, "Don't pretend you didn't guess it,

rall. *p a tempo*

rall. *p a tempo*

You and all the world con-fess it, Ev - 'ry - bo - dy knows the se - cret,

cresc. *

cresc.

and- its love!" ("Don't pre - tend you did-n't guess it!")

f *p a tempo*

f *p a tempo* *pp leggiero* *ppp*

L.H.

* If G is sung in the next bar use lower version here.
24837

