

Concert. 4 Mus. pt. 65829

Violino 1^o

F. Chopin.

Allegro maestoso

Violino 1^o

arco. *p*

E rit: a *Te* pizz.

riten: arco a tempo pizz **F** *pp* **sf**

arco *p* *ppp* **sf**

pizz *p* arco *p*

G *ppp* *rum.* *di - miss*

erz *do*

pp *ppp*

rit: **H.** a *Te* *sf*

pizz arco pizz arco

pizz arco pizz arco

J

p *eres - - - en - - - do* *f* *pizz*

arco

p *pp* *pp* *sf*

K

p *pp*

pp *pp* *rall: a Te*

pizz *arco* *5*

pizz. *rit: Larco* *pizz* *f* *p*

Violino 1^o

10p arco 10p pizz

rit: a Te arco

pizz arco

p p

trun trun X 12 3

eres - en - do

mf

sf sf sf sf y.

10p

Aa leggierissimo 10p

Vol: Sub.

Violino 1^o

Concert.

4 Num. pr. 65823

Violino 1^o

F. Chopin.

1.

Allegro maestoso

Section A: Handwritten musical notation starting with a large 'A' and a treble clef. It includes a key signature change and dynamic markings like *p* and *f*.

Section B: Handwritten musical notation starting with a large 'B' and a treble clef. It features a key signature change and dynamic markings including *cres*, *en*, *do*, and *ff*.

Section C: Handwritten musical notation starting with a large 'C' and a treble clef. It includes a key signature change, dynamic markings like *p* and *f*, and the instruction *espressivo*.

Section D: Handwritten musical notation starting with a large 'D' and a treble clef. It includes a key signature change, dynamic markings like *ppp* and *f*, and the instruction *arco*.

Section E: Handwritten musical notation starting with a treble clef and a key signature change. It includes dynamic markings like *ppp* and *p*, and the instruction *arco*.

Section F: Handwritten musical notation starting with a treble clef and a key signature change. It includes dynamic markings like *ppp* and *p*, and the instruction *arco*.

Violino 1^o.

arco.

E

rit: a *Te* pizz.

riten: arco a tempo pizz

F

arco

pizz

arco.

pizz

G

ppp

sf

ai - mi -

er - do

rit: **H.** a *Te* sf

pizz arco

arco

pizz arco

J

es - - - en - - - do

arco

K

rall: a tempo

arco

rit. L'arco

M. *arco*

Larghetto.

Romante. *ppp con sordini legatissimo*

ppp

N.

rall: 1^o

accell: un poco piu mosso.

molto cres.

cres cen - do

Violino 1^o.

1. *pp* **P** *rall:* *ad* *Un poco più animato* 5.

pp *espr:* *all:*

senza sordini. **Rondo** *Vivace.*

10. *colla parte* *pp* *ppizz* *arco*

ppizz *arco* **Q** *pp*

ppizz *arco*

rit: *ppizz* **R** *arco*

pp

pp *cre- cen- do* *pp*

S *3* *3* *3* *3*

espress: *mf*

pp *ppizz* *arco* *3*

poco rit: **Vol: Sub**

Violino 1^o.

6. **T.**

arco.

*rallent. a **U.** leggierissimo*

pizz

*ritard. a **V.***

arco

W. arco

3 3

Violino 1^o

- Staff 1: *arco*, *p*, *arco*, *p*, *pizz*
- Staff 2: *rit: a ♩* , *arco*
- Staff 3: *pizz*, *arco*
- Staff 4: *p*, *p*
- Staff 5: *p*, *eres - en - do*, *mf*, *3*
- Staff 6: *mf*, *3*
- Staff 7: *sf*, *sf*, *sf*, *y.*, *del*
- Staff 8: *sf*, *3*
- Staff 9: *sf*, *3*, *Aa*, *leggierissimo*, *p*
- Staff 10: *Vol. Sub.*

Violino 1^o

8.

Concert. 4 Mus. pt. 65829

Violino 2^{do}

F. Chopin.

1.

Allegro maestoso

Section A begins with a treble clef, key signature of one sharp, and a 3/4 time signature. It features a series of sixteenth notes with a dynamic marking of *p*. Above the first few notes are fingerings: 6, 3, 3, 3, 3.

Section B begins with a treble clef, key signature of one sharp, and a 3/4 time signature. It features a series of eighth notes with a dynamic marking of *p*. Below the staff, the words "eres - ern" are written.

Section C begins with a treble clef, key signature of one sharp, and a 3/4 time signature. It features a series of eighth notes with a dynamic marking of *p*. Above the staff, the word "semp. legato" is written.

Section D begins with a treble clef, key signature of one sharp, and a 3/4 time signature. It features a series of eighth notes with a dynamic marking of *p*.

Violino 2^{do}.

Violino 2^o.

- Staff 1: *pizz*, *arco*, *pizz*
- Staff 2: *arco*, Section marker **J**
- Staff 3: *crescendo*, *f*
- Staff 4: *pizz*, *arco.*
- Staff 5: *p*, *f*
- Staff 6: *p*, *cl*
- Staff 7: *pp*, *f*, *p*, *p>*
- Staff 8: *p*, Section marker **K**, *p*
- Staff 9: *p*
- Staff 10: *rall.*, *a*, *pp*, *pizz*, *arco*
- Staff 11: *pizz*
- Staff 12: *p*
- Staff 13: *riten.*, *Vol: Sub*

6.

Violino 2^{do}

f
es - cen - do
f

S
mf

f
f
mf

poco rit:
T
p

mf

arco

rall: - a
U
tempo
pp
leggierissimo

pp
pp

rit:
a
pp

V
p

mf
mf

Violino 2^o.

arco
pizz
ppp
W. arco 3 3
pizz
3 3
arco
pizz
ppp
rit: a T
arco
pizz
arco
pizz
p
eres - cen - do -
pizz
arco
mf
pizz
sf
Y.
sf
sf
sf
Z
Vol: Sub

Violino 2^o.

Concert. 4 Mus. pt. 65829

Violino 2^{do}

F. Chopin.

1.

Allegro maestoso

arco
p

rit: a rit pizz
riten: arco a rit

pizz
arco
pp
sf

G

di mi ni en do

arco
pizz
arco

3
pp
sf
rall: H. a rit pizz
arco
pizz
arco

sf

Violino 2^o.

- Staff 1: *pizz*, *arco*, *pizz*
- Staff 2: *arco*, **J**
- Staff 3: *crescendo*
- Staff 4: *pizz*, *arco*
- Staff 5: *p*
- Staff 6: *p*, *sf*, *p*, *p>*
- Staff 7: *p*, **K**, *p*
- Staff 8: *p*
- Staff 9: *rall:*, *a*, *p*, *sf*, *pizz*, *arco*
- Staff 10: *pizz*
- Staff 11: *riten.*, *Vol: Sub.*

Violino 2^{do}.

pp *mf* *molto cresc:* *f* *pp* *cresc:*

Q. accel: un poco piu mosso.

P *rall:* *a 2^o* *Un poco piu animato.*

pp *colla parte.* *pizz* *arco* *senza sordini*

Rondo. *Vivace.*

10. *pp* *pizz* *arco* *rit.* *pizz*

R *arco*

p *p*

6.

Violino 2^{do}.

Violino 2^o.

arco
ppp
pizz
p
arco
3 3
pizz
pizz
arco
ppp
pizz
rit: a Te
arco
pizz
arco
p
pizz
cres-cen-do-
p
mf
pizz
arco
f
y.
Vol: Sub

Violino 2^o.

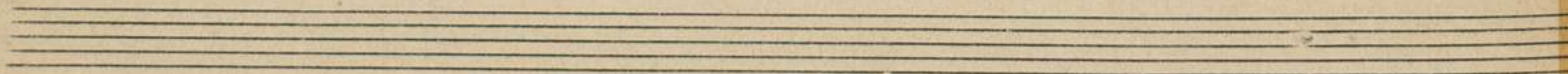

Allegro maestoso.

Viola.

Viola.

J.

es - cen - do -

arco.

15

K

rall: a

Viol: 12

Bass:

arco

rit: L

arco

Viola

Viola.

p *es* *en* *do*

p *rall:*

pp *Un pecc piu animat:*

pppp *rallent:* *senza sordini*

Vivace.

pp *arco* *pppp* *arco*

pp *arco* *pppp* *arco*

riten: *pppp* *R* *arco.*

pp *pp* *es* *en* *do*

pp *S*

pp *Vol: Sub*

Viola

- Staff 3:** Features a first ending bracket labeled **I** and the instruction *poco rit.*.
- Staff 6:** Features a second ending bracket labeled **U** and the instruction *leggierissimi.* (leggierissimi).
- Staff 9:** Features a third ending bracket labeled **V**.

Viola.

Viola.

pp

pp

rit. a F^{\flat}

Bb.

pizz

acc

p

acc

p

Dd

legero

p

eres — cen — do — — — — — legero

p

Fine.

Allegro maestoso.

3 6 3 7

A 6 3 3 3

B

cres decres

arco

15

C. sempre legato.

D.

Bass

pizz

arco.

Vol: Sub

Viola.

Viola.

J

eres - cen - do -

arco.

15

K

rall: a

arco.

rit: L

arco.

Viola.

- Staff 1: *trm* (trill) markings above several notes.

Viola.

Eleventh staff of music with lyrics: *eres - cen - do*

Twelfth staff of music with dynamics: *pp*, *S.*, *3*

Thirteenth staff of music with dynamics: *pp*, *3*, *Vol: Solo*

Viola

Viola.

- W**: A large letter 'W' marking a section at the top of the first staff.
- arco**: Multiple instances of the word 'arco' indicating bowing.
- div:**: A marking for 'divisi' (divided).
- rit: a J**: A marking for 'ritardando' with a specific tempo or character.
- X**: A large letter 'X' marking a section in the sixth staff.
- Y**: A large letter 'Y' marking a section in the eighth staff.
- Z**: A large letter 'Z' marking a section in the tenth staff.
- Ad**: A marking for 'Ad libitum' in the eleventh staff.
- leggerissimo**: A dynamic marking for 'very light' in the eleventh staff.
- Vol: Sub**: A marking for 'Volume: Subito' in the twelfth staff.

Viola.

Allegro maestoso

pesante.

A *pizz* *arco*

pizz *arco* *pizz* *arco*

espressivo. *del.*

B *cres* *sen do*

3

pizz *arco* *pizz*

arco *pizz* *arco*

C.

pp

D. *del.*

pp

pp *del.* *Vol: Sub.*

Violoncello.

2.

pizz
p *arco*
p

E *rit. a dē* *pizz* *riten. arco*

a dē *pizz* **F** *arco.*
p *p*

f *pizz*

p *arco.*

G

mf *pizz*
p
 di - mi - nu - en - do -

arco *espr.* *pizz*
ppp

arco *sfz* *ritent:*
ppp

H *pizz* *arco*

f *1* *pizz* *arco.* *mf*

Violoncello.

Violoncello

Violoncello.

Eleventh staff of music with notes, dynamics *p*, and markings *colla parte.*, *piu*, and *arco*.

Twelfth staff of music with notes, dynamics *ppp*, and markings *piu*, *arco*, and *Q*.

Thirteenth staff of music with notes, dynamics *ppp*, and marking *Vol: Sub*.

Violoncello

pizz *arco* *rit.* *pizz*

R *arco.*

p *f* *ff* *es* *es* *es* *en* *do*

f *p* *f*

S *3*

fun *fun* *3*

poco rit. **T.** *p* *espress.*

pizz *arco* *espress.* *pizz*

arco

rari. *al.* **U.** *pp* *pizz*

arco *pizz* *f* *p*

arco *pizz*

Violoncello.

arco rit: *piu a J*

arco.

V.

del

piu

W. arco 3 3

piu arco

piu arco

rit: *a J* arco *piu*

arco.

X

eres - een - do

sf

Vol: Sub

Violoncello

mf

5ff

y

marcato

12

Aa pizz *pp* arco

pizz *5ff* *p* arco

pizz *pp* arco

ritard. *ppizz*

pp arco

Bb. *pizz* *p*

Violoncello

arco *pizz*
p

arco

p *riten.* **Cc** *a tempo*

Dd *Legero*
p

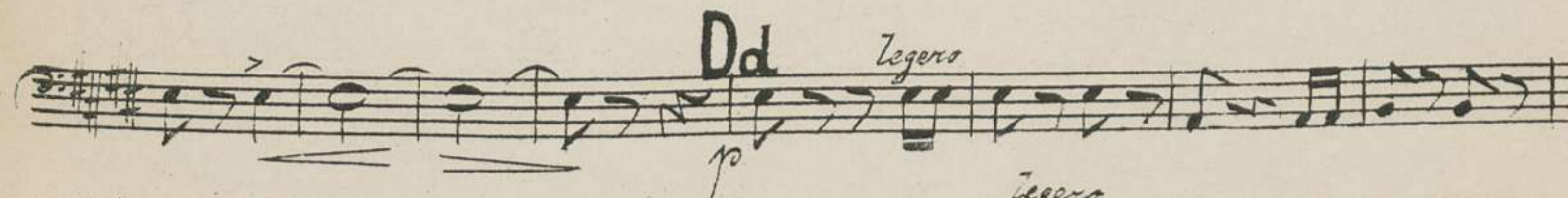

Legero.
eres - - - - - cen - - - - - ar

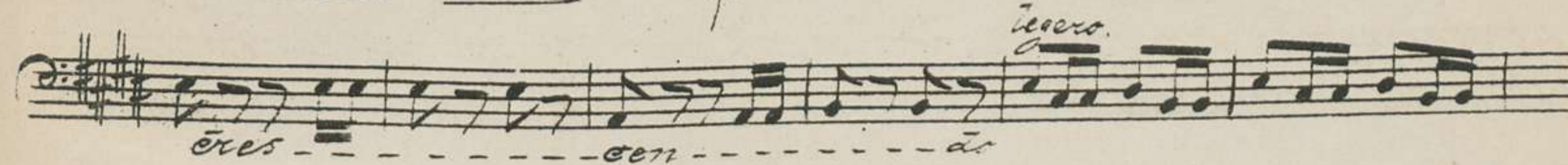

p *Fine.*

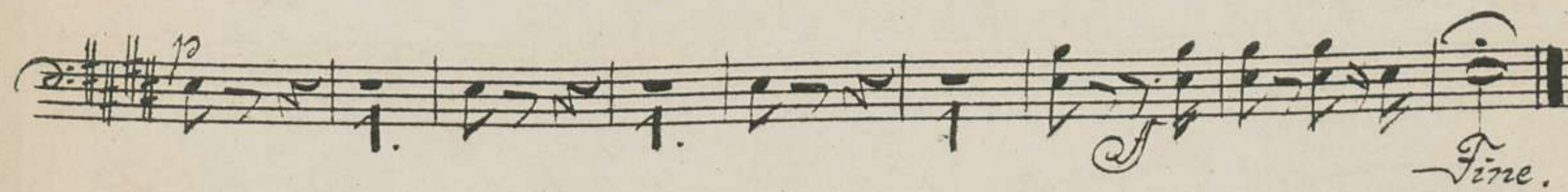

R. 2132. E.

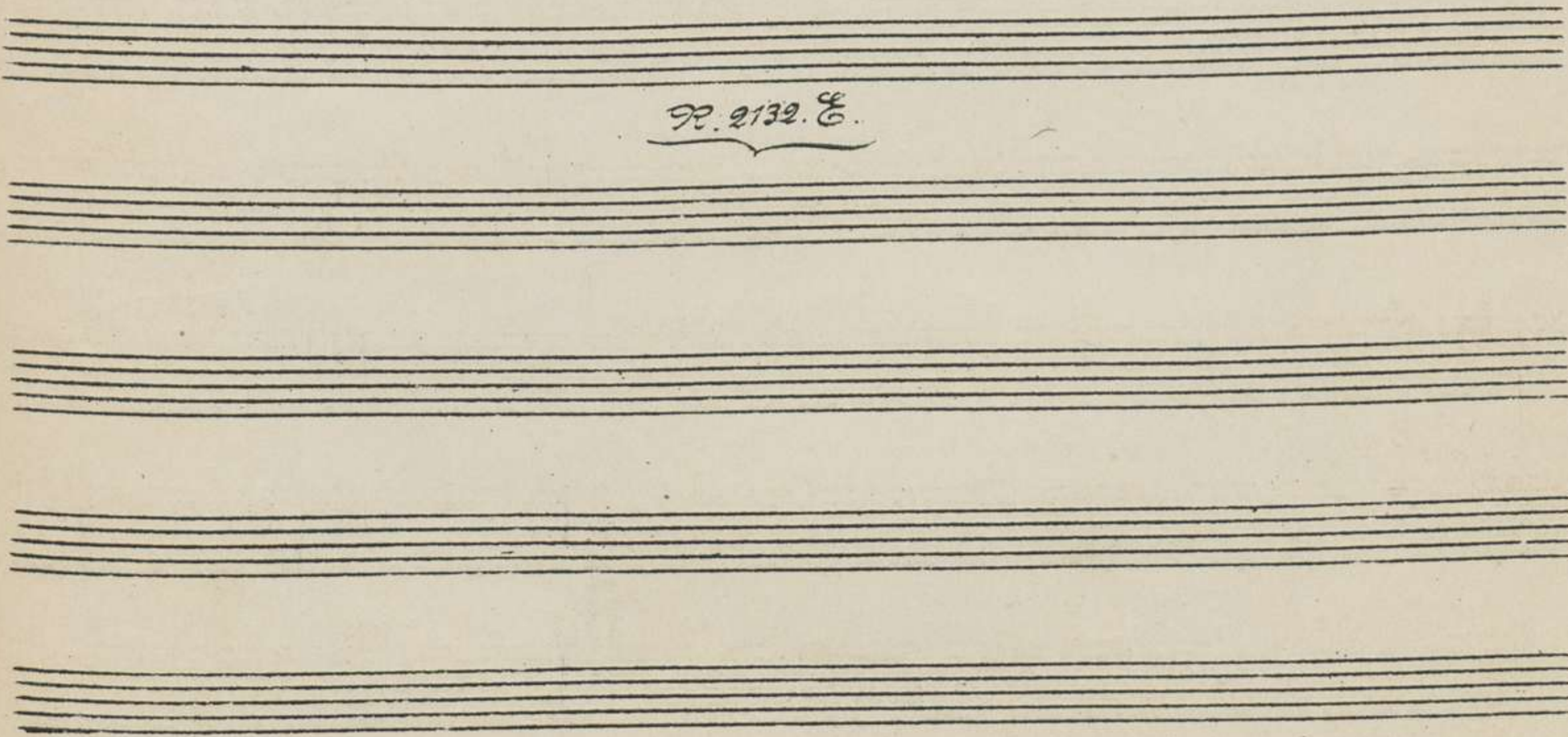

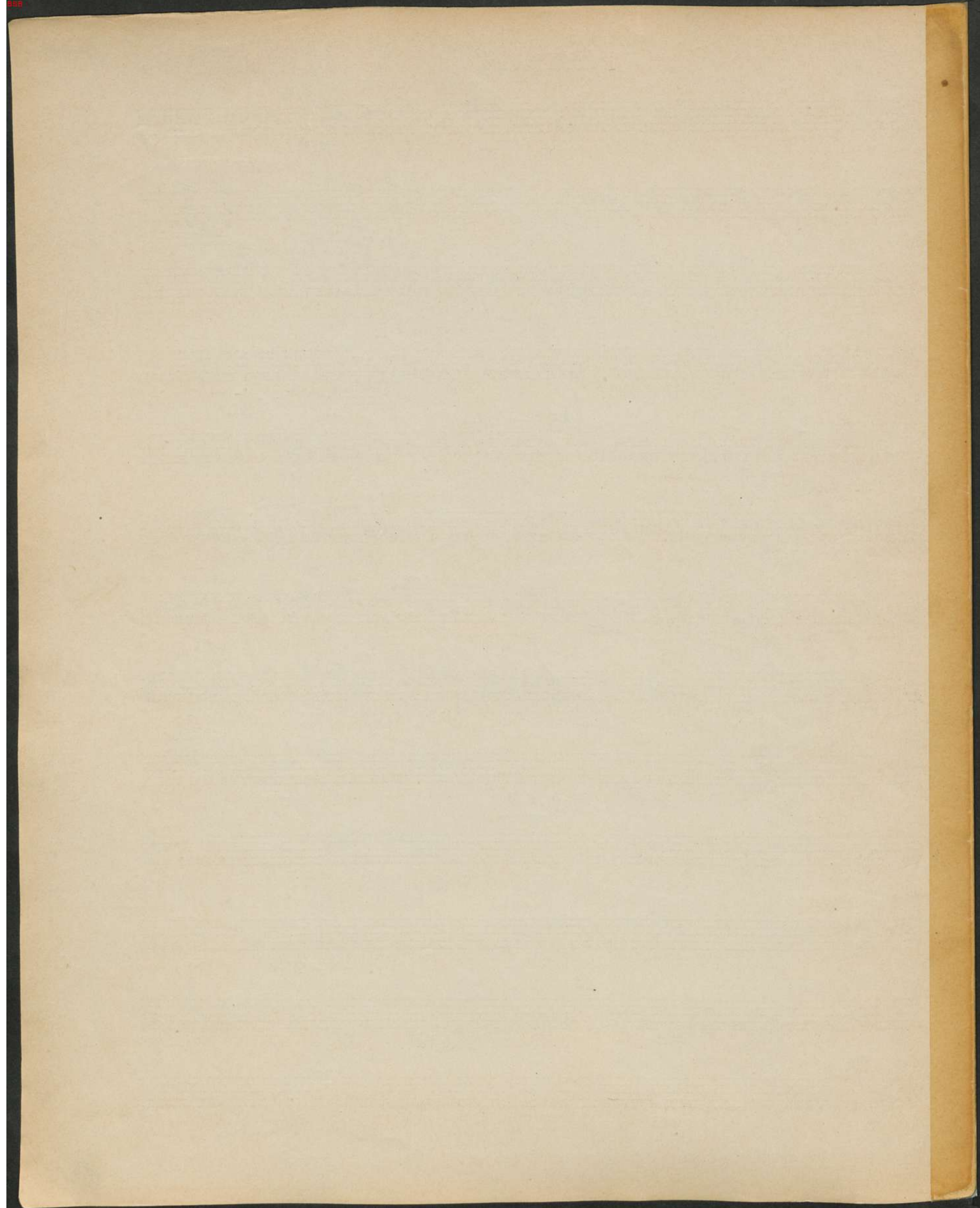

Concert

4 Mus. pr. 65823

Violoncello.

E. Troupin.

Allegro maestoso.

pesante.

A *pizz* *arco*

pizz *arco* *pizz* *arco*

espressivo. *pp*

B *cres* *cen* *do*

pizz *arco* *pizz*

arco *pizz* *arco*

C.

D.

Eleventh staff of music, marked **D.** and *pp* (pianissimo).

Twelfth staff of music, featuring a dynamic marking of *p* (piano).

pp *pp* *Vol. Sub.*

Thirteenth staff of music, marked *pp* (pianissimo) and *Vol. Sub.* (Volume Subito), with a dynamic marking of *f* (forte).

Violoncello.

2.

Violoncello.

Violoncello

Violoncello.

Violoncello

pizz *arco* *rit.* *pizz*
R *arco.*
fo *eres* *en* *do*
S *mf*
Amo *Amo*
poco rit. **T.** *pp* *espress.*
pizz *arco* *espress.* *pizz*
arco
rall. **U.** *pp* *pizz*
arco *pizz* *sf* *pp*
arco *pizz*

Violoncello.

arco rit: pizz a do

arco.

V.

pizz

pizz

arco W.

pizz arco

pizz arco

rit: a do arco

arco.

pizz *eres - en - do*

X. $5f$

Vol: Sub

Violoncello.

Violoncello

arco pizz

arco

riten. Cc a tempo

Dd legero.

legero.

eres - - - - - en - - - - - do

Fine.

Op. 2132. G.

Concert. Mus. pl. 65829

Basso.

F. Chopin. 1.

Allegro maestoso.

Eleventh staff of music with notes and a *bi* marking.

Twelfth staff of music with notes and a *ppp* marking.

Thirteenth staff of music with notes, *Viol: 1^o*, and *Viol: Sub.* markings.

Basso.

- Measure 5:** *pizz*, *p*, *arco*, *p*
- Measure 10:** *Lello*, *rit.*, *a J.*
- Measure 11:** *Lello*
- Measure 15:** *pizz*
- Measure 16:** *arco.*
- Measure 17:** *pizz*, *p*, *mf*
- Measure 18:** *arco.*, *sf*, *rit.*, *H a J.*
- Measure 19:** *pizz*, *p*, *Lello.*, *arco*
- Measure 20:** *mf*, *sf*
- Measure 21:** *pizz*, *arco*
- Measure 22:** *J.*
- Measure 23:** *mf*
- Measure 24:** *p*

Basso.

eres - - - - - cen - - - - - do

arco.

Cello

arco

rall. ad²

L. arco

M.

Basso.

- Measure 1: *pp*
- Measure 2: *S. + + i*
- Measure 3: *arco*
- Measure 4: *arco*, *pp*, *rit.*, *T. pizz*
- Measure 5: *arco*, *pizz*, *pp*, *arco*
- Measure 6: *rall.*, *U. Tempo*, *18*, *10*, *cello.*
- Measure 7: *rit.*, *a*, *pp*, *ppp*, *pizz*
- Measure 8: *arco.*, *V.*, *pp*, *pp*
- Measure 9: *cello*, *W.*, *arco*
- Measure 10: *ppp*, *pizz.*
- Measure 11: *arco*, *ppp*, *rit.*, *a*, *pp*, *pizz*, *13*, *pizz*
- Measure 12: *arco*
- Measure 13: *Vol. Sub*

Basso.

f *sf* cres - cen - do

X

y

z *marcato.*

18 *pizz* **Aa.**

28 *rit.* *a* *pizz* *arco* **Bb.** *pizz*

arco *pizz*

rit. **Cc.** *a* *arco*

Dd *p* cres - cen - do

legero.

Fine.

Concert. 4 Num. pl. 65823

Basso.

F. Chopin. 1.

Allegro maestoso.

Eleventh staff of music, continuing the melodic line.

Twelfth staff of music, including a section marked 'pp' (pianissimo) and a *ppp* dynamic.

Thirteenth staff of music, featuring a section marked 'Viol: 1º' and 'Viol: Sub' (Violoncello).

Basso.

- Staff 1:** *pizz*, *p*, *arco*, *p*, **10**
- Staff 2:** **E**, *Cello*, *rit: a ♩* , **11**, **F**, *Cello*
- Staff 3:** **15**, *pizz*
- Staff 4:** *arco.*, **G.**
- Staff 5:** *pizz*, *p*, *mf*
- Staff 6:** *arco.*, **11**, *sfp*, *rit: a ♩* , **H**, *Cello.*
- Staff 7:** *pizz*, *p*, *arco*
- Staff 8:** *mf*, *sfp*
- Staff 9:** *pizz*, *arco*
- Staff 10:** **J.**
- Staff 11:** *p*

Basso.

eres --- cen --- do

pizz

arco.

Cello

pizz

K.

arco

pizz

19

Cello

rall. ad.

Cello

pizz

pizz

11

pizz

L. arco

pizz

M.

arco.

4. Romanze.

Basso.

Larghetto. 

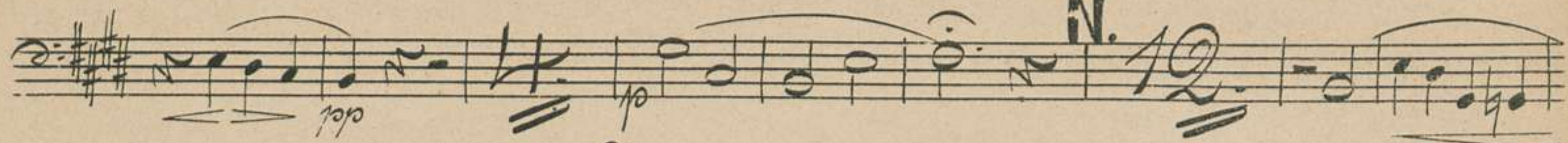

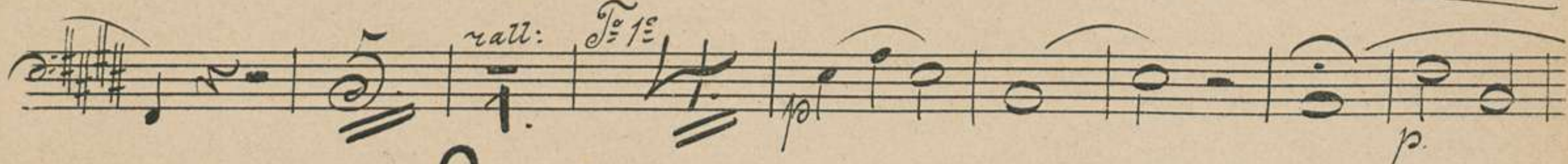
rall: 

accel: poco un poco piu mosso. 

arco 

pp cresc: 

animato. 

rall: 

Vivace. 

pp 

pp 

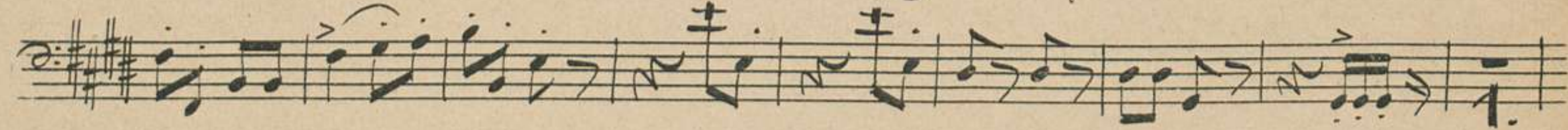

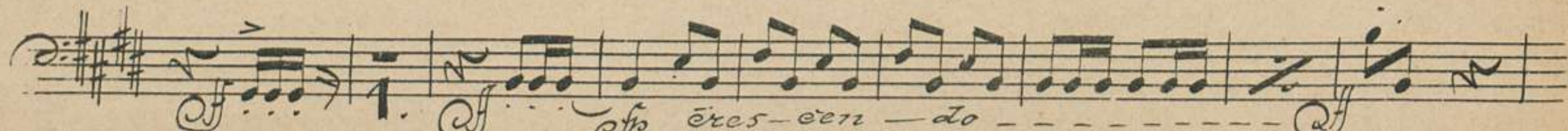
sf cres- cen- do 

Basso.

f *sp* cres - cen - do

X
p

Y

Z
f marcato.

18. *rit.* *a To* *arco* *pizz* **Aa.**

28. *rit.* *a To* *pizz* *arco* **Bb.** *pizz*

arco *pizz*

rit. **Cc.** *a To* *arco*

Dd *crescen - do*

legero.

Fine.

Concert. *4 Muspl. 65829*
Fantasia 1^o

F. Chopin.

1.

Allegro maestoso.

Op. 2139. 5.

2. *Flauto 1^o.*

K. *rall: a T^e* **L.** *Ob:*

M. *5^f* *Armm*

Romanze. *Larghetto.*

N. *Clar:*

rall: T^e 1^o **O.** *accell: un poco piu mosso Clar:*

Fag: I

P. *rall: a T^e*

Un poco piu animato.

Clar: I. *ppp* *mol:*

Rondo. *Vivace.* *stacc:* **Q.** *Solo.*

Armm **R.**

Armm *Armm*

Sp crescendo.

S.

Flauto 1^o.

- Staff 3:** *poco ritard:*, *p*, *Solo*, **T**, **15.**
- Staff 4:** **21.**, **U.**, **29.**, *rit:-----*, *a f*, *Clar.*
- Staff 5:** **1.**, **V.**, **14.**, *p*
- Staff 6:** **20.**, **W.**, **14.**, *Ob.*
- Staff 7:** **6.**, *Clar.*, *p*, **2.**, *p*
- Staff 8:** **10.**, *rit:*, *a f*, **12.**, *Clar.*, **Ob.**
- Staff 9:** *f*, *cresc.*
- Staff 10:** *f*, **X.**, **6.**, *p*
- Staff 11:** **3.**
- Staff 12:** **11.**, *p*

Flauto 1^o

R. 2132. E.

Concert. 4 Mus. pt. 65829

Flauto 2^{do}

F. Chopin.

1.

Allegro maestoso.

Eleventh musical staff, starting with section **K.** marked with a measure rest of 20. It includes a dynamic marking of *2^{no}* and *f*.

Twelfth musical staff, starting with section **L.** marked with a measure rest of 29. It includes a dynamic marking of *rall: a $\text{F}^\#$* and *Ob.*.

Thirteenth musical staff, starting with section **M.** marked with a measure rest of 16. It includes a dynamic marking of *Ob.*.

Verlag von Ries und Erler in Berlin.

Op. 2132. G.

Vol. Sub.

2.

Flauto 2^o

Flauto 2^o

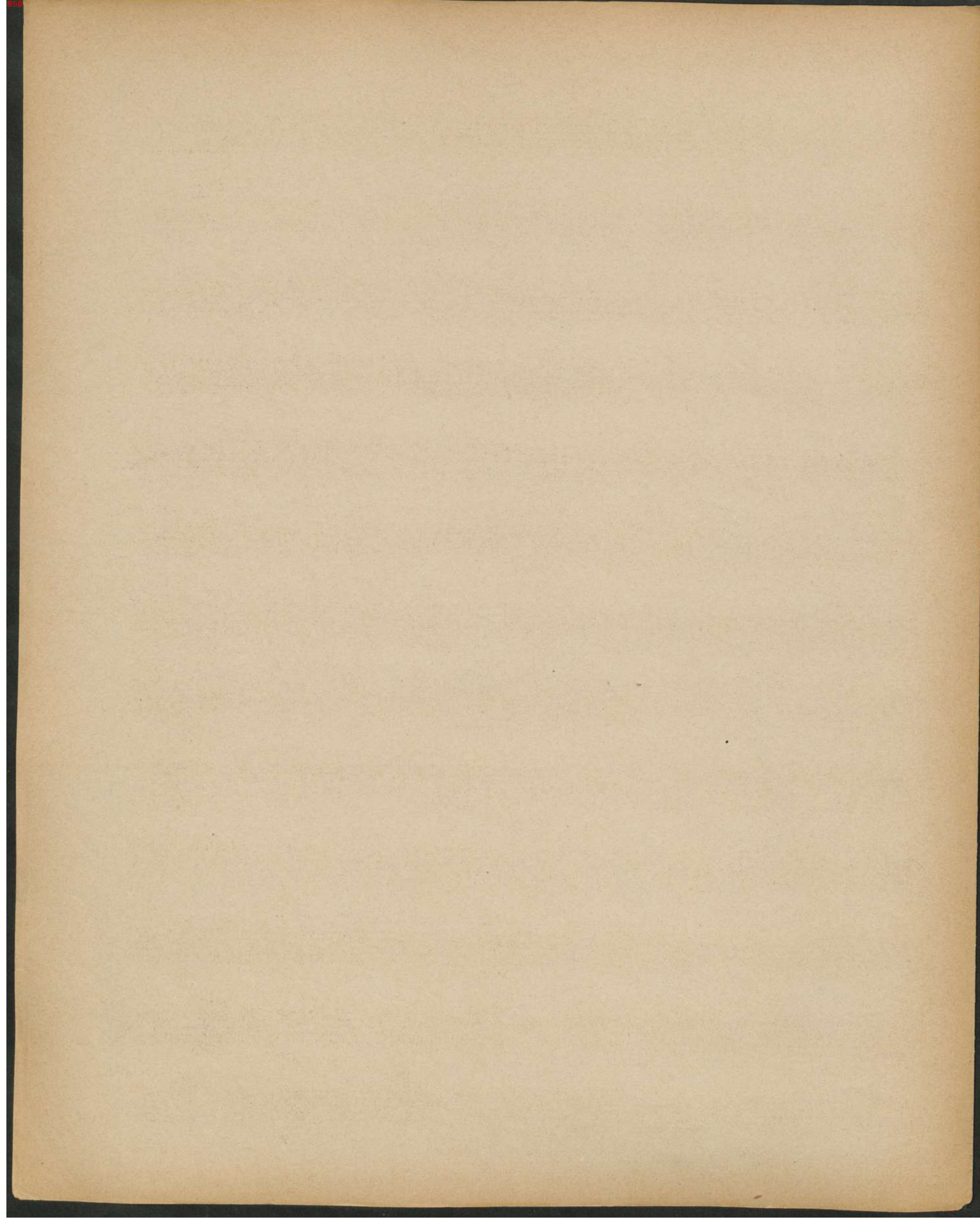

Concert. 4 Mus. pt. 65829

Oboe 1^o

J. Chopin.

Allegro maestoso.

1.

Eleventh staff of music. Section **G.** continues. Includes a circled number 10. Dynamic marking *mf*. Tempo marking *dimin*.

Twelfth staff of music. Section **H.** begins. Includes a circled number 1. Dynamic marking *mf*. Tempo marking *rall.*. Includes the word *clar:*.

Thirteenth staff of music. Section **H.** continues. Includes a circled number 10. Dynamic marking *mf*.

Verlag v. Ries und Erler in Berlin.

N. 2132. G.

Vol. 1. 6

Oboe 1^o

2.

- Staff 1:** *p*, **10**, **J.**
- Staff 2:** **12**
- Staff 3:** **13**, *f*
- Staff 4:** *p*, **23**, *Clar.*, **K.**
- Staff 5:** *p*, **21**
- Staff 6:** *rall.*, *a*, *Clar.*, **22**, *Clar.*
- Staff 7:** **L.**, *Clar.*, *p*, *mf espr.*
- Staff 8:** **3**, *p*, **M.**
- Staff 9:** *f*
- Staff 10:** *f*
- Staff 11:** *Larghetto.*, **17**, **11**, **N**, *Clar.*
- Staff 12:** **19**, **3**, **O.**, *accel.*, *Fag. 1^o*

Oboe 1^e

un poco piu mosso. Clar: 1^e

P. rall: a 1^e Un poco piu animato.

Rondo Vivace. stacc.

R.

Sp. cresc.

Am. Am.

S.

rit. T. marc.

U. Clar. rit.

a 1^e Fi. V.

W. rit: a 1^e Vol: Sub

Oboe 1^o.

Concert. 4^{te} Ann. p. 65828

Oboe 2^{do}

F. Chopin.

1.

Allegro maestoso.

13

Oboe 2^{do}.

13

31 K.

25 rall: a *Te* 48 L. 8 10 13

M.

Larghetto.

Romance. 17 11 N Clar.

19

O. *accell: un poco piu mosso* Clar: 1^o

Fag 1^o 15

19 P 26

Rondo. *Vivace.* stacc: 28 Q 1^o

19 R

Oboe 2^{do}

Oboe 2^{do}

Op. 2132 G.

Concert.

4 Mus. pl. 65829

Clarinetto 1^o in C.

F. Chopin.

1.

Allegro maestoso.

Clarinetto 1^o

Clarinetto 1^o

10. *p* *ritou:*

L. *p* *espr:*

M.

Larghetto. *Viol. 1^e*

Romance in G.

N. dolce

rall: *Viol. 1^e* *accell:*

un poco piu mosso

p

dol:

P *rall:* *a 1^o* *Un poco piu animato.*

rall: *Vol. Sub.*

Clarinetto 1^o

4.

Rondo in A. *Vivace. stacc.*

Q.

riten.

eres-er-do

Ann Ann

S.

rit.

Piano Solo

rit. a F^o

Clarinetto 1^o

- Staff 5:** Contains a first ending bracket labeled '12', a 'rit.' (ritardando) marking, and a 'a 2^a' (second ending) marking.
- Staff 8:** Includes the lyrics 'tres - cen - do' written above the notes.
- Staff 9:** Features a first ending bracket labeled 'X.' and the lyrics 'trun trun' written above the notes.
- Staff 14:** Ends with a first ending bracket labeled '1.' and the instruction 'Vol. Sub.' (Volume Subito).

Clarinetto 1^o.

- Staff 2:** Continues the melodic line with similar rhythmic patterns.
- Staff 6:** Continues the melodic development.
- Staff 9:** Continues the melodic line.
- Staff 10:** Ends with a double bar line and the word *Fine.*

Concert. 4 Mus. pt. 65823

Clarinetto 2^{do} in C

F. Chopin. 1.

Allegro maestoso.

Verlag von Ries u. Exler in Berlin.

Op. 2132. 8.

Vol. Sub:

Clarinetto 2^{do}

Clarinetto 2^{do}.

Section header: *Romanze in A.* with a key signature of one sharp (F#) and a common time signature (C). The tempo marking is *Larghetto*. The first measure of this section is marked with a double bar line and a repeat sign.

Clarinetto 2^o

p *p* **P** *rall: a 3^o*

Un poco piu animato.

stacc: 5^f

R

riten:

es - en -

do

S

poco rit: - - -

U.

Clarinetto 2^{do}

riten: a $\text{F}^{\#}$ 5.

Concert.

4 Mus. pt. 65822

Fagotto 1^o

F. Chopin.

1.

Allegro maestoso

Fagotto 1^o.

2.

Fagotto 1^o.

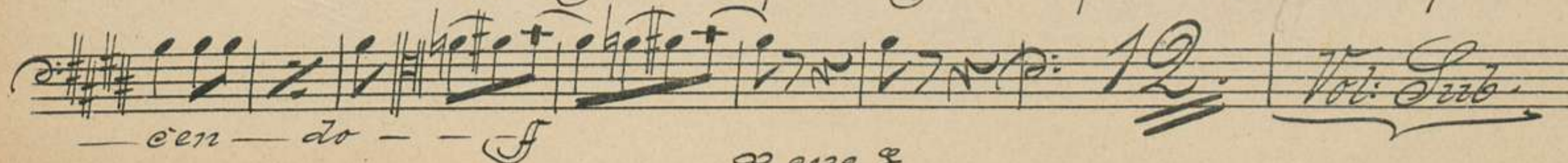
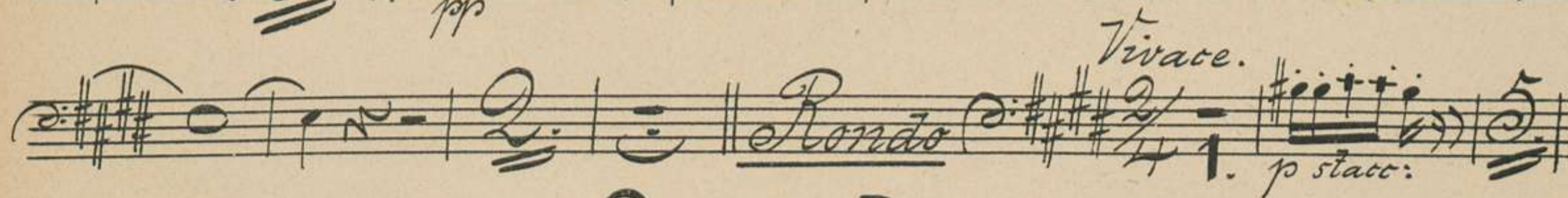
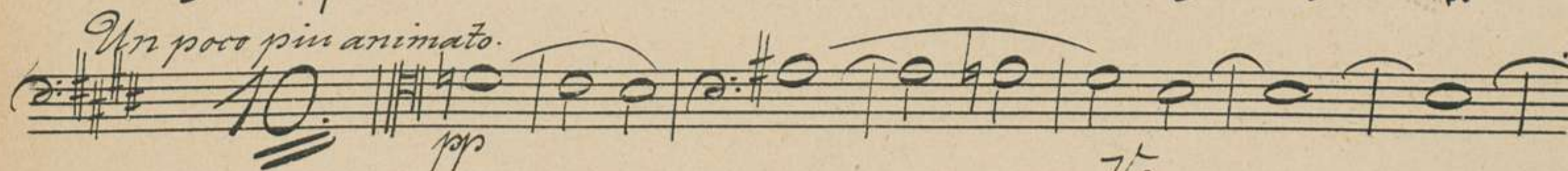
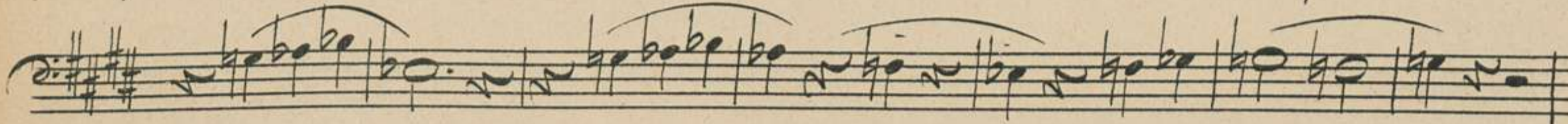
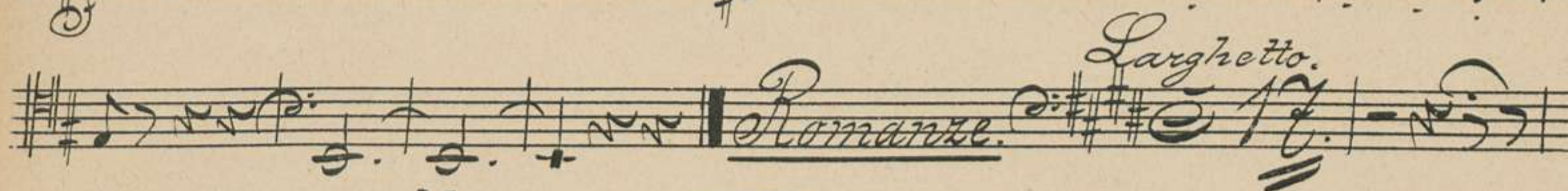
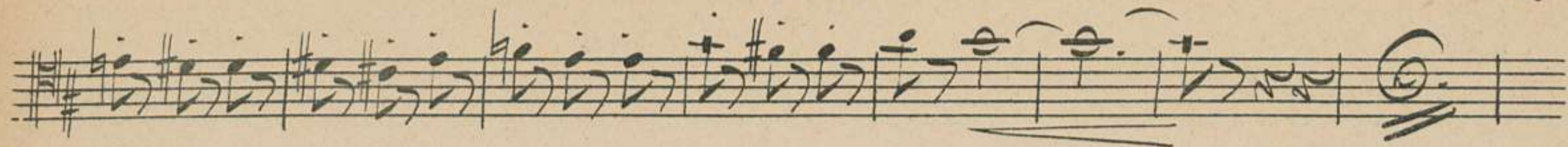

— en — do — — f

Fagotto 1^o.

4.

Fagotto 1^o.

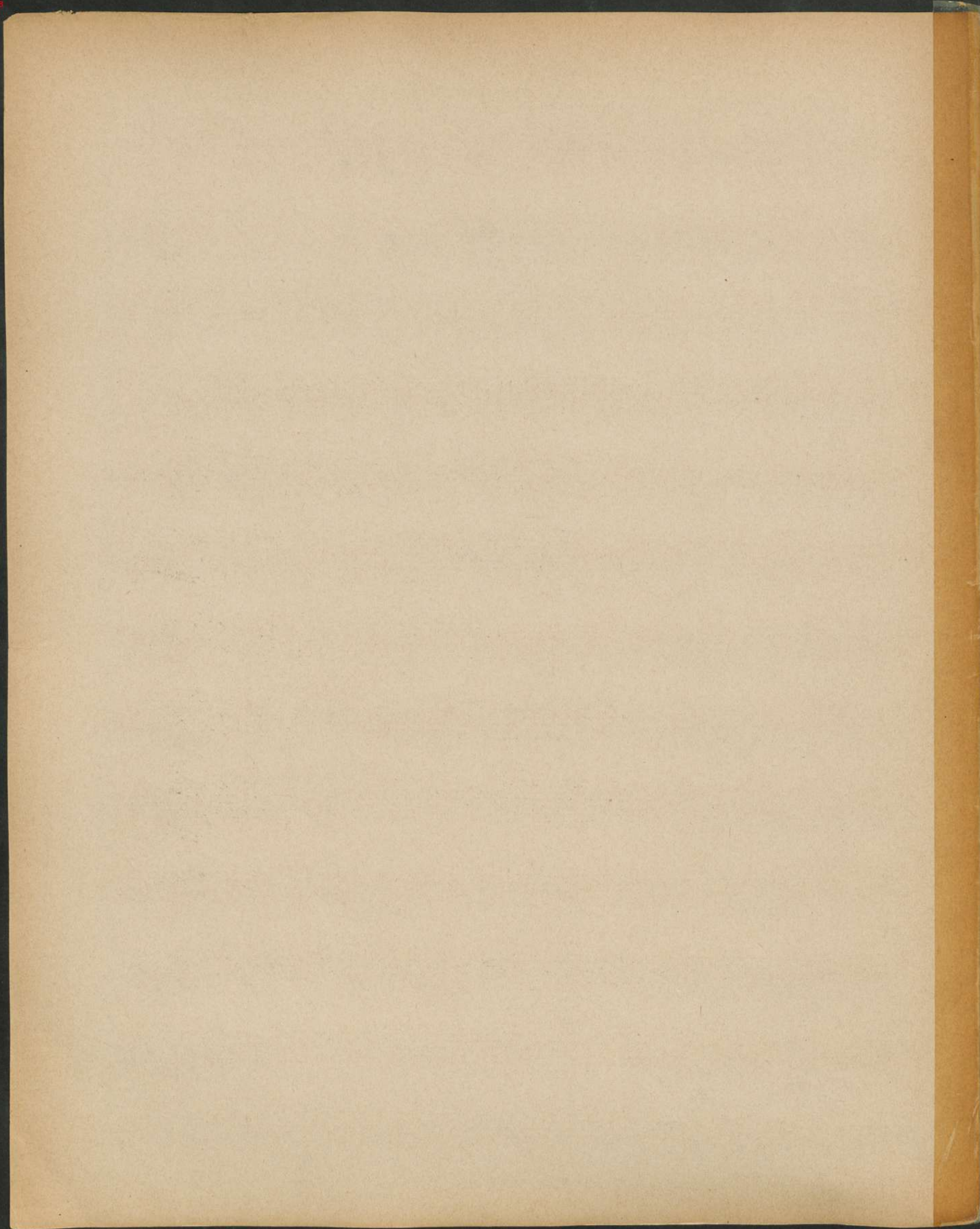

Fagotto 2^{do}

F. Chopin.

Allegro maestoso.

2.

Fagotto 2^o.

Romanze.

Fagotto 2^{do}

Larghetto *M* **N.**

un poco piu mosso **10.** *rall. a 3/4* **30.** *accell.*

dolce.

P. *rall. a 3/4* *Un poco piu animato.*

Vivace. stacc.

Rondo.

Q. **R.**

S.

cres - cendo f

T.

U.

ritard. a 3/4

Vol. Sub.

Fagotto 2^{do}

Concert. 4 Mus. pt. 65823 Corro 1^o in E.

F. Chopin.

Allegro maestoso.

1.

18

Coro 1^o

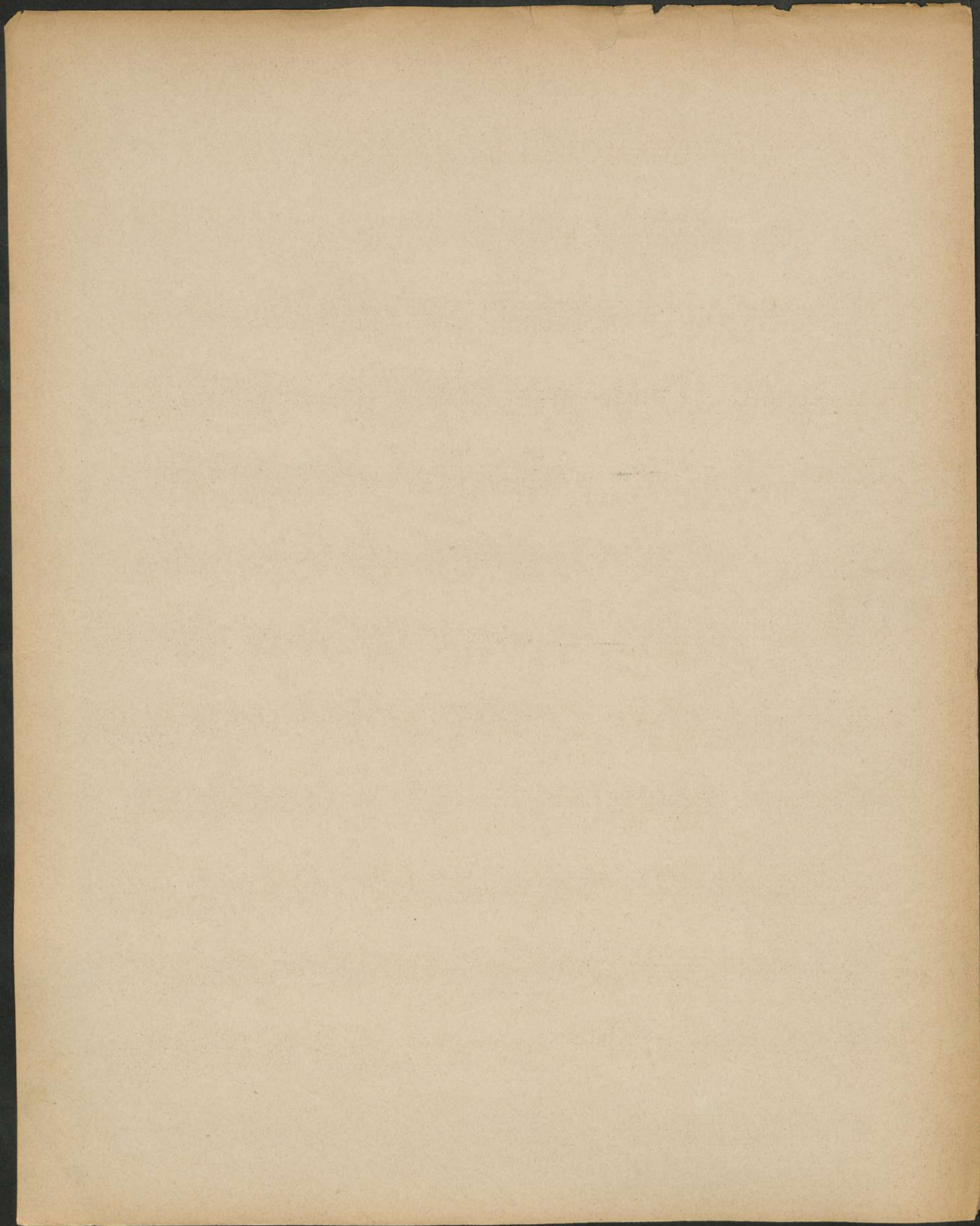

Concert. ^{Mus. nr. 65828}

Corno 2^{do} in E

F. Chopin.
1.

Allegro maestoso.

13 Verlag v. Ries u. Erler in Berlin.

nr. 2132. E.

Voi. Sub.

2. *Corno 2^{do}*

a J^o **L.** 12 *Cor: 3^o*

M.

Romance. *Larghetto.* **P** 10

N. 7 *f.* *pp* *rall: J^o 1^o*

O. *accel: un poco piu mosso* **P.** *rall: a J^o 1^o* *Un poco piu animato*

Rondo. *Vivace.* **Q.** 12 *pp* 12

R

crescen-do - f **S.**

poco rit. **T.** 20

Corno 2^{do}.

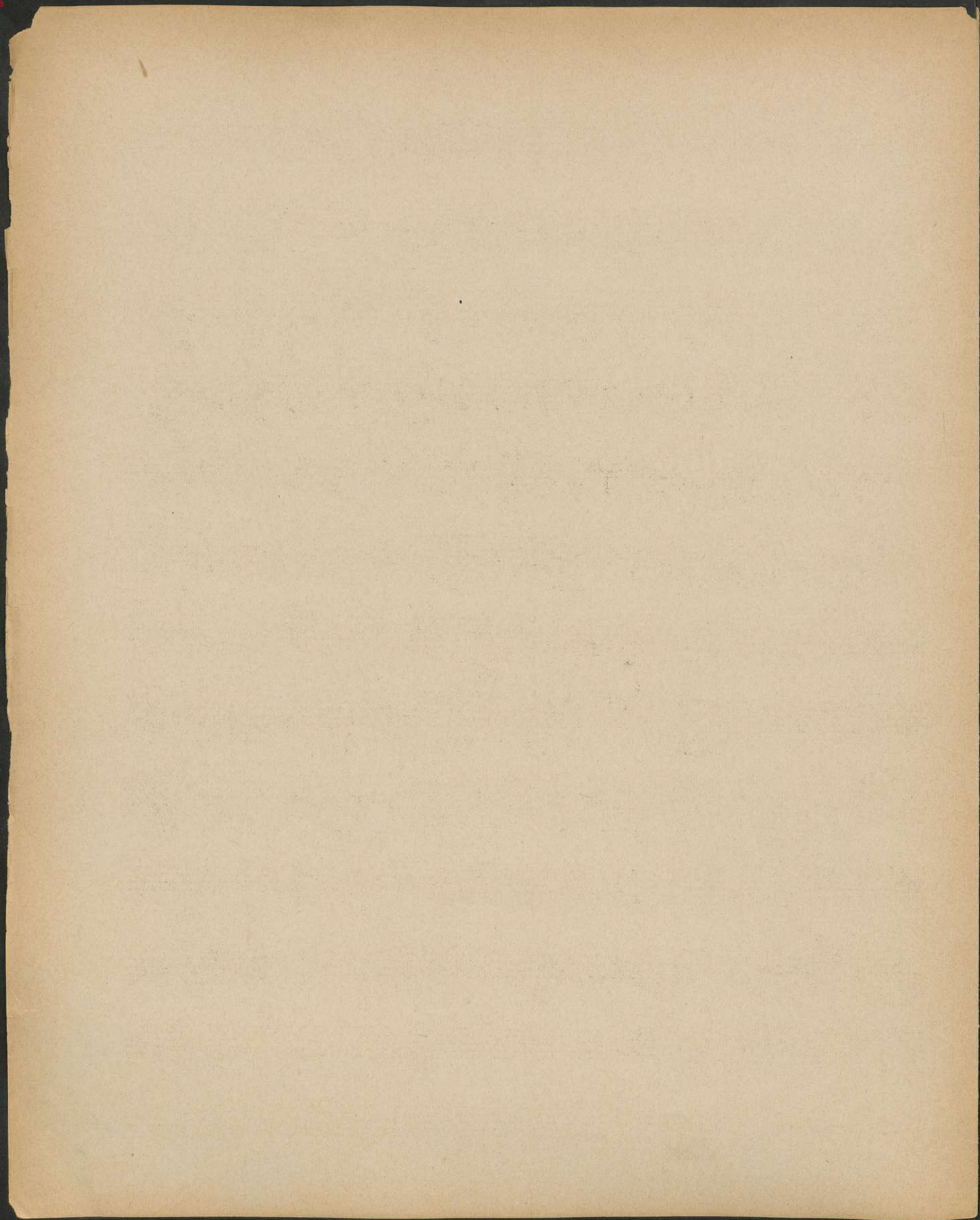

Concert. 4 Mus. Nr. 65823

Corno 3^{do} in C.

F. Chopin.

1.

Allegro maestoso.

2.

Corno 3^o

Cresc. *Cresc.* *Ob.* *espr:*

Larghetto.

Romance in E

rall: *Cor: 1^o*

accell: un poco piu mosso.

Cresc: 1^o *P* *rall: a tempo*

Un poco piu animato. Cor: 4^o *rall:*

Vivace. *Q* *R*

Rondo in E

p

S

p

poco rit. *T* *Cor: 1^o*

Corno 3^o.

- Measure numbers: 18, 14, 15, 11, 10, 11, 7, 25, 18, 14, 10, 3, 3, 3, 3.
- Section markers: U, V, W, X, Aa, Bb, Cc, Dd.
- Performance instructions: *rit.*, *a. f.*, *riten.*, *p*, *mf*, *f*.
- Instrumentation: *Cor: 1^o* (Corno 1^o).
- Final instruction: *Fine.*

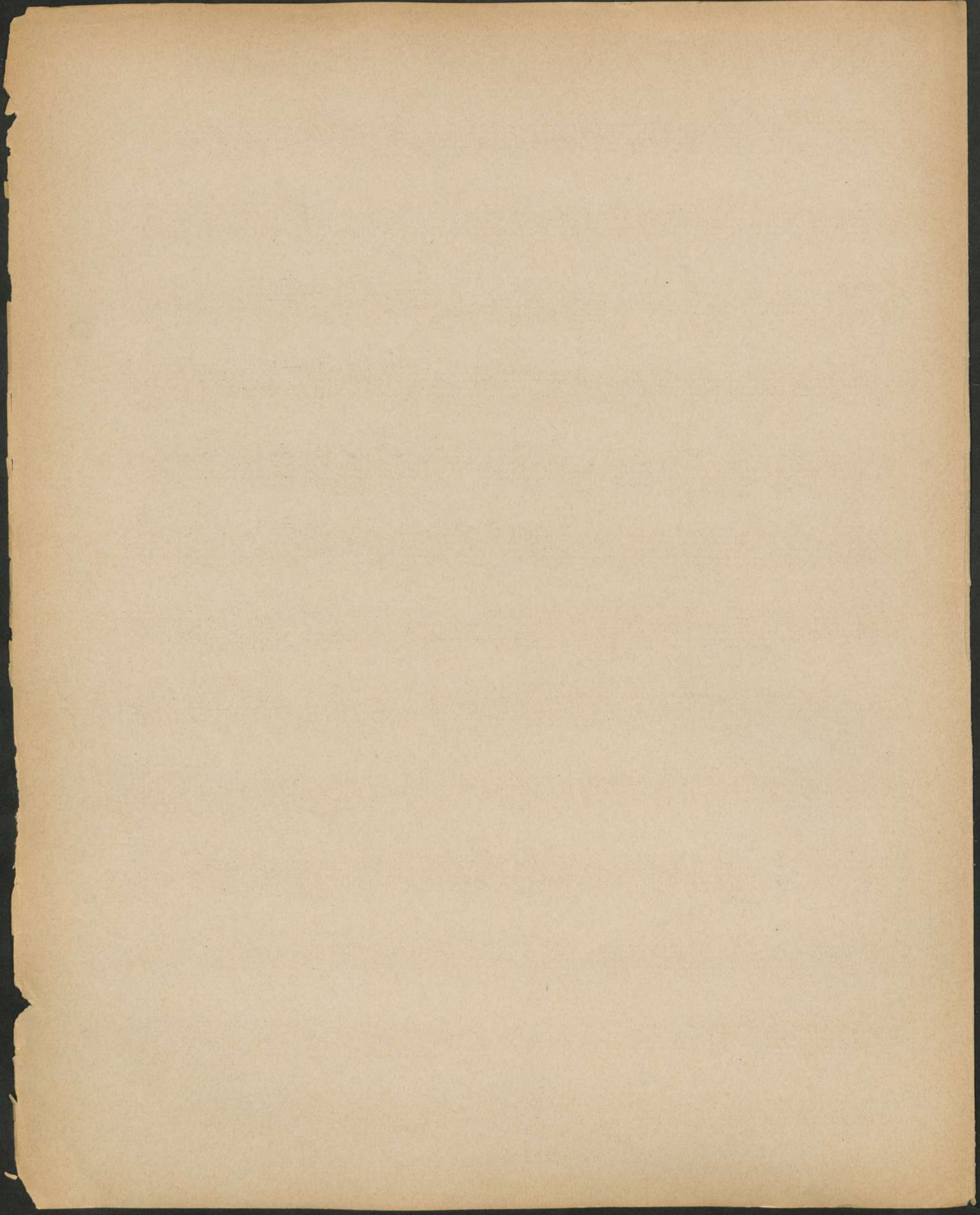

Concert.

4 Mus. Nr. 65829

Cornet 4^{do} in C.

F. Chopin.

1.

Allegro maestoso.

2. *Cor: 3^o* *Corno 4^o*

L. 12 **M.**

Romance in E *Larghetto.* **N.** *Cor: 1^o*

rall: a $\text{F}^{\#}$ *accl: Un poco piu mosso* *Cor: 1^o*

Clar: 1^o **P** *rall a $\text{F}^{\#}$*

Un poco piu animato. *rall-*

Rondo in E *Vivace.* **Q:** 12 **R** **S** **T.** *Cor: 1^o*

poco rit:

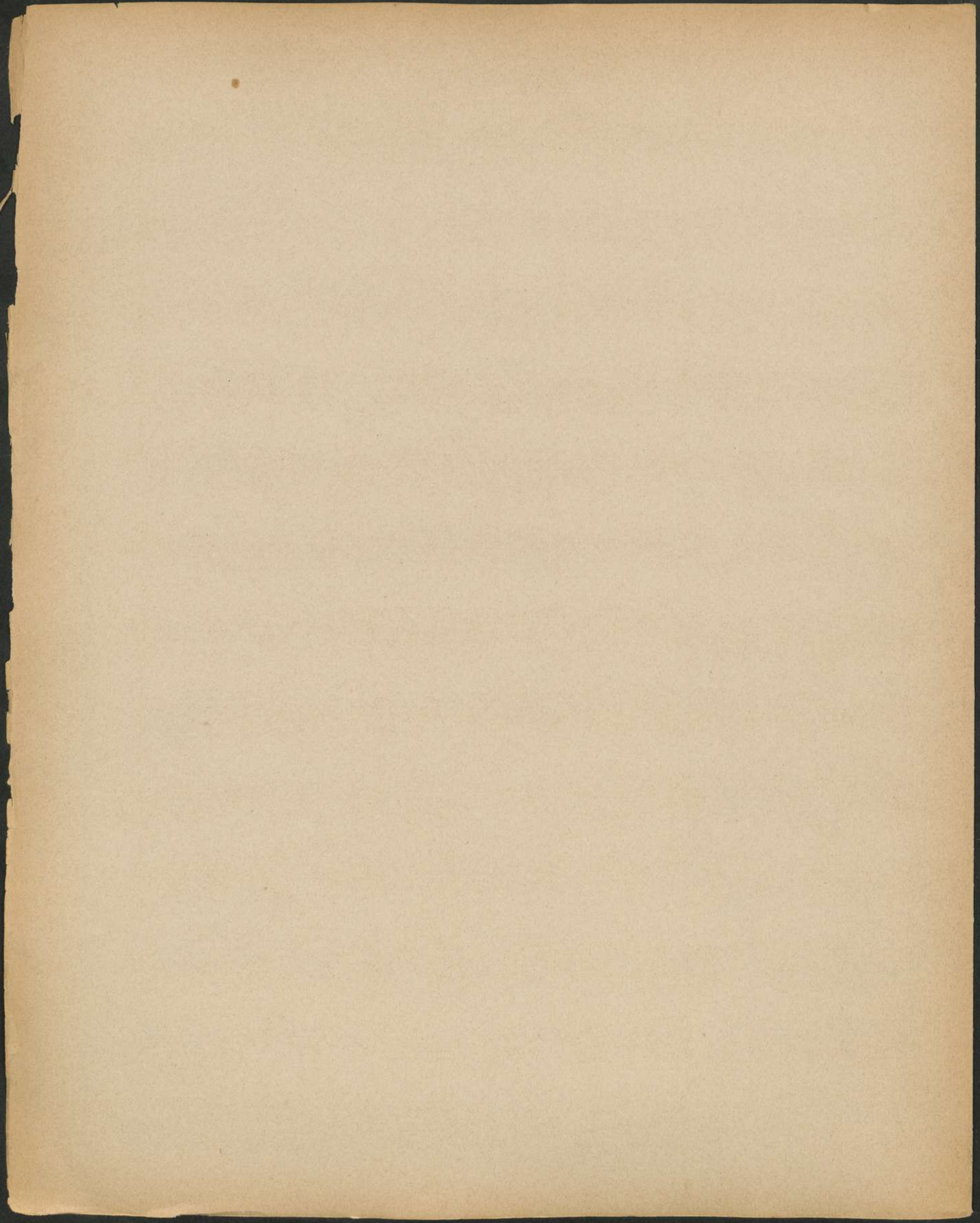

Concert.

4 Mus. ps. 65824

Tromba 1^o in E.

J. Chopin.

Allegro maestoso.

1.

Polonaise / Facet.

Rondo in E. Vivace.

2.

Tromba 1^a.

crescendo - F

Concert.

4 Mus. pr. 65823

Tromba 2^{da} in E

F. Chopin. 1.

Allegro maestoso.

Romanze / Facet /

Tromba 2^{da}.

p cres - cen - do *f*

S

T. H. O. U. V. W.

Trombone.

p cres - cen - do *f*

X. Y. Z.

Cor:

Aa

Clar: *mit:*

a^{te} *Bb.* *riten:*

Cc. a^{te} *Dd.* *Timp:*

3

Fine.

Concert.

4 Mus. ps. 65829

Trombone 1^o

F. Chopin.

Allegro maestoso.

1.

Trombone 1^e

S.

T. H. O. U. *riten: a F_2* *Clax.* *F.*

V. W. *F.*

10. *rit: a F_2* *Timp: >*

10. *p cresc:* **X** **10.**

15. *2^e* **15.**

Y. 24. Z. 6. *Trombe.* **21. Aa 29.**

rit: F_2 **10.** **Bb** **22.**

ritard: a F_2 **Cc. 16.** **Dd** *Timp.*

10. *Timp.* **10.** *Fine.*

Concert

4 Mus. pt. 65829

Trombone 2^{do}

F. Chopin.

Allegro maestoso.

Romanze / Jacet.

Vivace.

Trombone 2^e.

Rondo. *Q.* *R.* *S.* *T.* *U.* *V.* *W.* *X.* *Y.* *Z.* *Aa.* *Bb.* *Cc.* *Dd.* *Fine*

Concert. 7 4 Mus. pr. 65823

Timpani in H. C. C.

F. Chopin.

Allegro maestoso.

Romance / Sacet

Verlag von Ries u. Erler in Berlin.

Op. 2132. C.

26

