

Wolfgang Amadeus Mozart
(1756-1791)

Concerto in A
K.622

for Clarinet and Orchestra

*arr. for Clarinet and String Sextet
(2 violins, 2 violas, cello and bass)*

I.

Wolfgang Amadeus Mozart
(1756-1791)

Allegro

p

6 *f* *p*

12 *f*

19

25 *p*

30 *f*

33

38 *p*

43 *f*

50

56

62

69

75

81

91

97

Viola 1

4

102

108

115

120

126

135

141

148

154

160

166

172

178

185

192

200

211

217

Viola 1

6

224

231

238

244

250

256

263

269

276

284

f

290

p

296

302

307

313

p

318

324

331

337

343

350

355

II.

1 Adagio

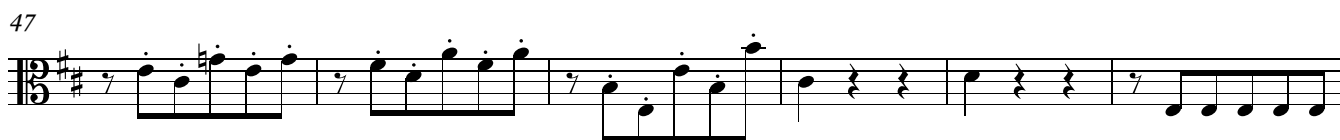

60

71

79

86

92

III.

Rondo. Allegro

1 *p*

7 *p cresc.* *f* *p* *cresc.*

14 *f* *p* *p*

21

28 *cresc.* 4

40 *f* *p*

49 *f*

57 4 2 *p*

69

78

85

92

100

109

117

125

132

136

145

3

154

f *(p)*

163

172

179

f *p*

5 4

193

5 2

206

213

217

222

229

238

247

254

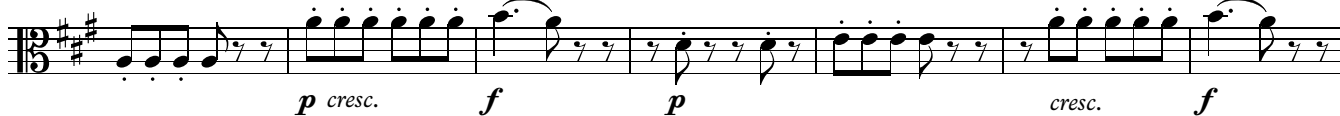

261

268

274

286

295

303

310

316

323

331

338

344

350
