

Wolfgang Amadeus Mozart  
(1756-1791)

Concerto in A  
K.622

*for Clarinet and Orchestra*

*arr. for Clarinet and String Sextet  
(2 violins, 2 violas, cello and bass)*

I.

**Allegro**

8

*p*

8

*f* *p* *f*

14

20

*p*

26

*f*

32

36

*p*

40

43

*f*

50

56

64

71

78

85

96

102

110

115

185

192

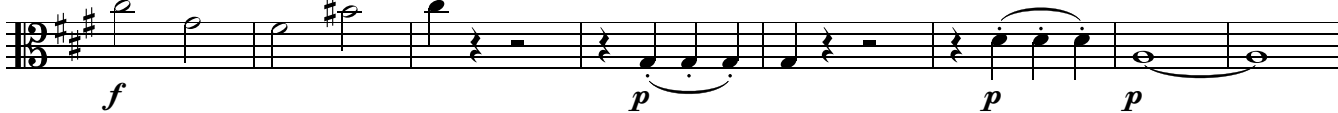

200

211

217

225

232

239

245

248

253

260

268

277

284

292

298

306

316

322

326

332

338

344

351

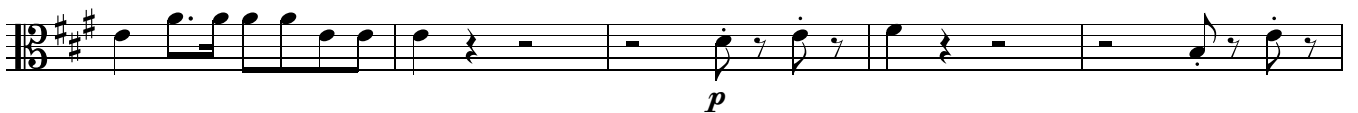

356

II.

1 Adagio

5 Solo Cl. *f* *f*

11 5

22 Solo Cl. *f*

28 *p*

36

47 *cresc.* *f*

57 Solo Cl. 12

75 *f*

82 4 *p*

91 3

### III.

#### Rondo. Allegro

Solo Cl.

1 6

*p cresc.* *f* *p*

12

*cresc.* *f* *p* *p*

19

5 Solo Cl.

30

*p* *cresc.* *f* 4

42

2 3 *p* *f*

54

4 2 *p*

66

2

74

3

Viola 2

10

83

90

99

109

118

125

134

145

157

166

175

183

197

208

216

225

231

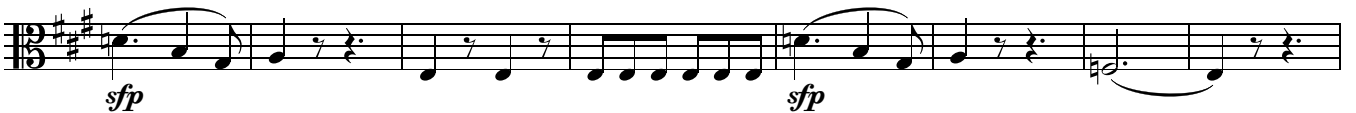

239

4 5

253 Solo Cl.

*p cresc. f p*

259

*cresc. f p p*

266

5 Solo Cl.

276

*p cresc. f*

288

2 3 *p f*

300

*p*

307

*f p f p* 3

315

323

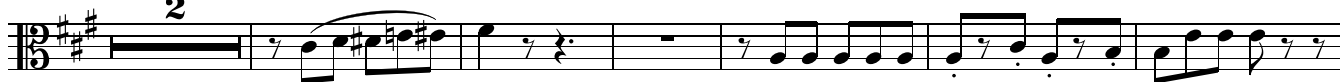

331

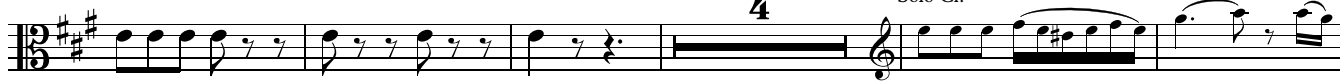

340

347

