

# Parthia I

Horn 1 in F

Quelle: Badischen Landesbibliothek (Don. Mus.Ms 419)

Georg Feldmayr  
(1756 - 1834)

Adagio maestoso

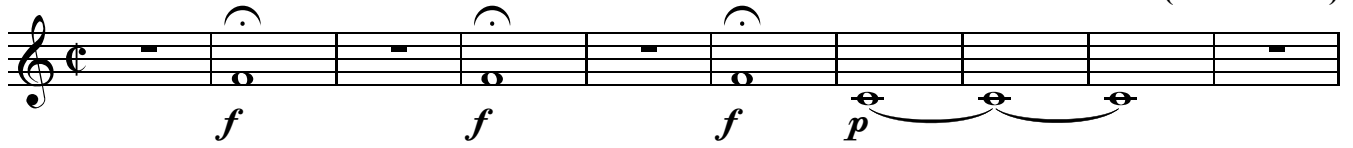

11

16

20 Allegro Vivace

26

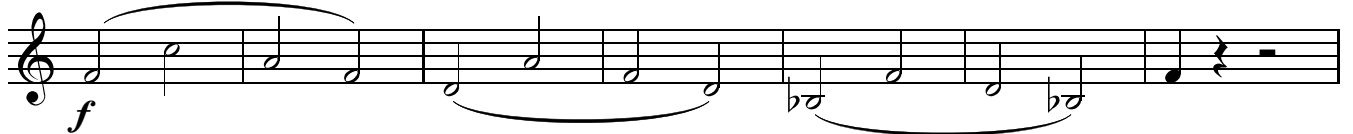

33

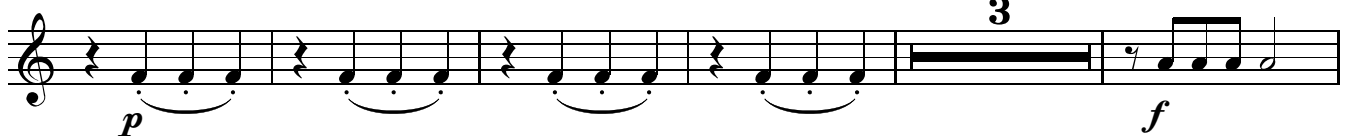

41

47

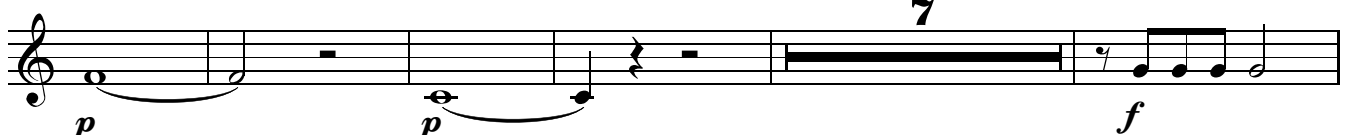

59

65

Horn 1 in F

79

88

96

103

109

114

120

125

Andante scherzando

Menuet. Andante maestoso

Fine

Trio

Menuetto D.C. al Fine

Come Adagio

Horn 1 in F

4

16

25

Coda

4

Allegro Vivace

16

11

34

8

2

49

p

59

8

76

8

2

92

Coda

100
