

FRANZ
LISZT

SECOND HUNGARIAN
RHAPSODY

Arranged by T.M. TOBANI

PIANO CONDUCTOR

Piano. "Second Hungarian Rhapsody"

F. Liszt's

Lento a capriccio.

arr by THEO. M. TOBANI.

Theatre Orch.

1st Viol.

1st Viol. musical notation, measures 1-8.

The sixth system is the final system on the page, continuing the musical themes established in the previous systems with complex harmonic and rhythmic structures.

Vivace.

Adagio.

pp

Sua lower.

pp

Sua

Sua

Sua

Sua

Sua

Sua

Sua

Sua

poco a poco cresc. e accel.

cresc.

Tempo giusto vivace marcato assai.

Più mosso.

F. Liszt's

"Second Hungarian Rhapsody"

Flute.

arr. by THEO. M. TOBANI.

Lento a capriccio. Andante mesto.

Theatre Orch.

7 15
p dolce, con grazia.

*Più mosso.
Piccolo.*

pp

*Tempo I.
Flute.*
p

dim rit. *Come prima.* 7 1 *a tempo.* *rit.* *mf*

f *f* *pp*

Adagio. 12 7

Vivace. Piccolo. 9 *pp*

24

Tempo giusto vivace marcato assai. *Flute.* 8
f

Flute.

pp *Più mosso.*

Piccolo.

p *cresc. e string.* *ff* *dim.* *pp* *pp*

Flute.

24 *cresc. molto.*
fz
ff
ff
poco a poco dim. e rit.

This section of the score consists of ten staves of music. It begins with a treble clef and a key signature of one flat (B-flat). The first staff starts at measure 24 and includes the instruction *cresc. molto.* and a first ending bracket. The second staff continues the melodic line. The third staff features a *fz* dynamic marking. The fourth staff has a *ff* marking. The fifth staff also has a *ff* marking. The sixth staff contains sixteenth-note passages with slurs. The seventh staff continues with similar sixteenth-note patterns. The eighth staff has a *6* fingering indicated. The ninth staff has an *8* fingering indicated. The tenth staff concludes with a *poco a poco dim. e rit.* instruction.

Flute. *Prestissimo.*
Piccolo. *cresc. - -*
rit. *p* *p* *Presto.*
Andante.
ff *fz* *fz* *fz*

This section contains three staves of music. The first staff is for the Flute and includes the instruction *Prestissimo.* and a first ending bracket. The second staff is for the Piccolo and includes the instruction *cresc. - -*. The third staff continues the Piccolo part and includes the instruction *Presto.*. The fourth staff is for the Flute and includes the instruction *Andante.*. The first staff of this section starts with a *rit.* instruction and a *p* dynamic. The second staff starts with a *p* dynamic. The third staff starts with a *P* dynamic. The fourth staff starts with a *ff* dynamic. The fifth staff has *fz* dynamics. The sixth staff has *fz* dynamics. The seventh staff has *fz* dynamics.

F. Liszt's

"Second Hungarian Rhapsody"

Oboe.

arr. by THEO. M. TOBANI.

Theatre Orch.

Lento a capriccio. Andante mesto.

Più mosso.

Tempo I.

Come prima.

Adagio. Vivace.

1 4 9

f *p*

cresc. *pp*

tr tr tr tr tr tr tr tr

pp

p *rit.* *dim.* *f* *rit.* *mf* *atempo.*

f *fz* *pp*

3 12 7

p

8 4

p

Oboe.

cresc. e accel.

Tempo giusto vivace marcato assai.

f

Più mosso.

cresc. e string.

ff

dim.

p

Oboe.

8

cresc. molto.

ff *sempre ff*

ff *ff*

rit. *Prestissimo.* *pp*

pp *cresc.* *Andante.* *Presto.* *ff*

ff *ff*

F. Liszt's "Second Hungarian Rhapsody"

1ST Clarinet in B \flat .

arr. by THEO. M. TOBANI.

Theatre Orch. *Lento a capriccio.*

1ST Clarinet in B \flat .

Adagio.

Adagio.

In default of 2^d Clar. the lower notes.

rit.

Vivace.

8
pp

Horn.

p

poco a poco accel. e cresc. *p*

p

Tempo giusto vivace marcato assai.

f *pp*

pp

Più mosso.

pp

pp

pp

pp

4

sempre e poco a poco e accel.

1ST Clarinet in B \flat .

1 5

cresc. e string.

ff

ff

dim.

pp

pp

cresc. molto.

1ST Clarinet in Bb.

F. Liszt's
"Second Hungarian Rhapsody"

2ND Clarinet in B \flat .

arr. by THEO. M. TOBANI.

Theatre Orch.

Lento a capriccio.

Andante mesto.

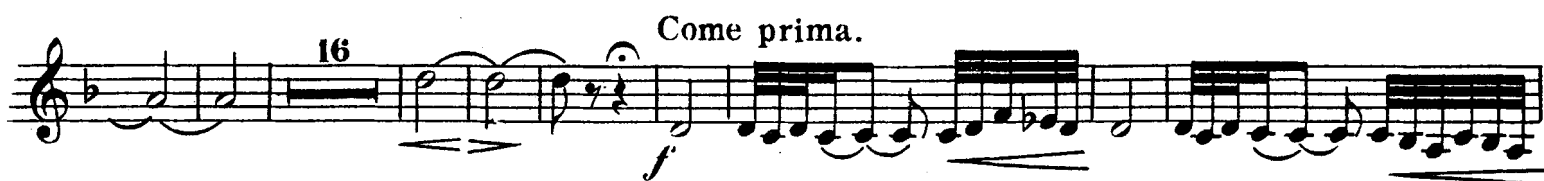

2ND Clarinet in B \flat .

Vivace.

46 *p*

Tempo giusto vivace marcato assai. *f*

8 *pp*

pp

16

cresc. e string.

ff

2ND Clarinet in B \flat .

16

cresc. molto.

ff *sempre ff* *fs* *fs*

fs

pp *cresc.* *Andante.* *Presto.* *fs fs fs*

27

pp

1 1

2 3 6

F. Liszt's
"Second Hungarian Rhapsody"

Bassoon.

arr. by THEO. M. TOBANI.

Theatre Orch. Lento a capriccio.

f

Andante maestoso.

p

p

Più mosso.

pp

8

dim *f* Come prima.

rit. *a tempo.* *mf*

f *fz*

p *pp*

Adagio.

Bassoon.

Vivace.

39

Tempo giusto vivace marcato assai.

Più mosso.

Eleventh staff of music, bass clef, 2/4 time signature, key signature of two flats. It begins with a *cresc. e string.* marking and ends with a *ff* dynamic marking.

Twelfth staff of music, bass clef, 2/4 time signature, key signature of two flats. It begins with a *ff* dynamic marking.

Thirteenth staff of music, bass clef, 2/4 time signature, key signature of two flats. It begins with a *dim.* marking.

Fourteenth staff of music, bass clef, 2/4 time signature, key signature of two flats. It begins with a *9* measure rest and a *pp* dynamic marking.

Bassoon.

p

fz *fz*

ff *sempre ff*

poco a poco.

ritard. p

Prestissimo.

pp

cresc. *Andante. Presto. ff*

fz fz fz

1ST Horn "Second Hungarian Rhapsody" in F.

arr. by THEO. M. TOBANI.

Theatre Orch. *Lento a capriccio.* *poco rit.*

Andante mesto.

Più mosso. 26

Come prima. 1 *a tempo.* 5

f *fz* *pp* *pp*

pp

Adagio. 1 *Vivace.* 24 *SOLO.*

pp

accel. *p*

Tempo giusto vivace marcato assai. *f*

1 2 3 4 5 6 7 8

1 18 3

1ST Horn in F.

sempre p e poco a poco accel.

cresc. e string. *f* *ff*

2 3 17 *p*

fs

fs *sempre ff*

2 3 9 *rit.* 2 4 *pp* *pp* *pp*

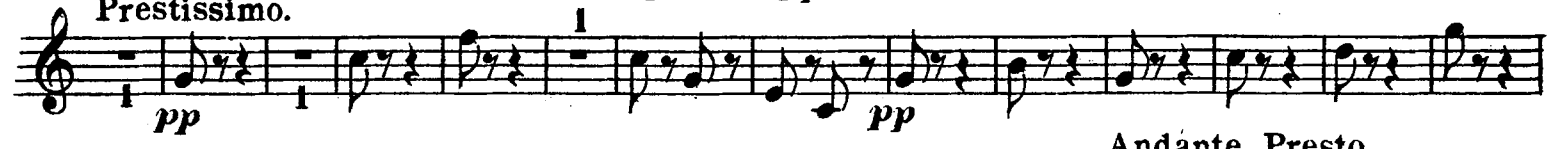

Prestissimo. 1 *pp* *pp*

ff *Andante Presto.* *f₃f₃* *f₃*

"Second Hungarian Rhapsody"

2ND Horn in F.

arr. by THEO. M. TOBANI.

Theatre Orch. *Lento a capriccio.* *poco rit.*

Andante mesto. *f*

p

Più mosso. *Come prima.*

6 26

poco rit. *1 a tempo.*

rit. 1

f *fz* *pp* *pp*

Adagio.

3 2

pp

Vivace. 40

accel. e cresc.

p

Tempo giusto vivace marcato assai.

1 2 3 4 5 6 7 8

f *p*

8 1 1 1 17

2ND Horn in F.

sempre p e poco a poco accel.

cresc. e string.

f *ff*

p

f₃ *ff* *sempre ff*

dim. *pp*

Prestissimo.

pp *pp* *Andante. Presto.*

f₃ f₃ f₃

F. Liszt's "Second Hungarian Rhapsody"

1ST Cornet in B \flat .

arr. by THEO. M. TOBANI.

Lento e capriccio. Andante maestoso.

Theatre Orch. *p* *cresc.*

Più mosso.

Tempo I.

2^d Clar. *pp* *pp*

Come prima.

6 7 9 *mf*

Horn. *fz* *pp* *pp* Oboe. 2^d Clar.

Adagio.

2 7

Vivace.

32 Horn. *p*

Tempo giusto vivace marcato assai.

f

Più mosso.

16 *pp*

9 *p* 35

1ST Cornet in B \flat .

Prestissimo.

F. Liszt's 2ND Cornet. "Second Hungarian Rhapsody" in B \flat .

arr. by THEO. M. TOBANI.

Lento a capriccio. Andante maestoso.

Theatre Orch. 7 13 1 8

Più mosso. Come prima. *p cresc.* *Adagio.* 26 7 12 28 7

Vivace. 40 *2^d Horn* *p poco a poco.* *cresc. e accel.*

Tempo giusto vivace

marcato assai. *f* *p*

35 *f* *ff*

dim. 31 1 2 3 4 5 6 7 8 *cresc molto.*

9 10 11 12 13 14 *fz* *fz*

fz *ff* *sempre ff*

Prestissimo. 16 11 *ritard.*

8 *pp* *cresc.*

Andante. Presto. *fz* *fz* *fz*

F. Liszt's

"Second Hungarian Rhapsody"

Trombone.

arr. by THEO. M. TOBANI.

Lento a capriccio.

Andante maestoso.

Theatre Orch.

f *pp*

Horn *pp* *f* *cresc.* *Come prima.*

16 10

2^d Horn *rit. a tempo. mf* *Adagio f fz* *pp* *Vivace. 60*

3 10 *ppp*

Tempo giusto vivace marcato assai. 88 *ff*

54 *f*

fz *f* *ff* *sempre.*

ff

16 1 2^d Horn 3 4 5 6 7 8 9 *pp*

10 *Prestissimo.* 16 *ff* *Andante. Presto.* 1 *fz fz fz ff*

F. Liszt's
"Second Hungarian Rhapsody"

Timpany in G.

arr. by THEO. M. TOBANI.

Lento a capriccio. Andante mesto.

Più mosso.

Theatre Orch.

Bells

7 15 1 8 8

Tempo I. Come prima.

10 7 1

rit.

Adagio.

Vivace.
in F & C.

13 24

a tempo. ppp p

Tempo giusto vivace marcato assai.

1 2 3 4 5 6 7 8 8 1 2 3 4 5

f pp

Più mosso.

6 7 8 72

ff

tr

in C & G.

51

mf

tr

tr tr tr tr

f_s f_s ff

tr tr

in C & F.

Prestissimo.

16 11 1 1 3

ritard. pp pp

Andante. Presto.

ff f_s f_s ff

F. Liszt's "Second Hungarian Rhapsody"

Drums & Bells.

arr. by THEO. M. TOBANI.

Theatre Orch. Lento a capriccio. Andante mesto.

B. Drum without Cimb. *pp*

Più mosso. Trgl. Trgl.

pp Bells.

Tempo I. Come prima.

Trgl.

Adagio. Vivace. Trgl.

rit. a tempo. *p*

Tempo giusto vivace marcato assai. Dr.

mf *f* *pp*

Più mosso. Trgl.

Cymb. only.

Drums & Bells.

Dr. together. *ff*

Trgl.

1 2 3 4 5 6 7 8 46 3 4 together. *ff*

fz Cymb. only. *fz*

tr tr

Trgl. 1 2 3 4 *pp*

5 6 7 8 9 10 11 12 11

Prestissimo. Dr. 8 1 2 3 4 5 6 7 8 1 2

pp cresc. *ff*

3 4 5 6 7 Andante. Presto. 1

fz fz fz ff

F. Liszt's "Second Hungarian Rhapsody"

Drums & Bells.

arr. by THEO. M. TOBANI.

Theatre Orch. Lento a capriccio. Andante mesto.

B. Drum without Cimb. *pp*

Più mosso. Trgl. Trgl.

pp Bells.

Tempo I. Come prima.

Trgl.

Adagio. Vivace. Trgl.

rit. a tempo. *p*

Tempo giusto vivace marcato assai. Dr.

mf *f* *pp*

Più mosso. Trgl.

Cymb. only.

Drums & Bells.

Dr. together. *ff*

Trgl.

1 2 3 4 5 6 7 8 46 3 4 together. *ff*

fz Cymb. only. *fz*

tr tr

Trgl. 1 2 3 4 *pp*

5 6 7 8 9 10 11 12 11

Prestissimo. Dr. 8 1 2 3 4 5 6 7 8 1 2

pp cresc. *ff*

3 4 5 6 7 Andante. Presto. 1

fz fz fz ff

1ST Violin. "Second Hungarian Rhapsody"

F. Liszt's

Lento a capriccio.

arr. by THEO.M.TOBANI.

Theatre Orch.

f marcato.

Cello or Bass. *Andante mesto.*

p *mf* *molto espress.* *cresc.*

Clar. Fl. Cl. *p dolce*

con grazia. *pizz.* *p*

Più mosso. arco *p* *dolcissimo.* *pp*

p

Fl. Clar. *trinu* *dim.* *ritard.*

Come prima. *f marcato.* *poco riten.*

1ST Violin.

In default of Cello.

a tempo

ril. *pizz.* *arco*

fz *fz* *molto dim. e rit.*

divisi. *pespress.* *Fl.* *Clar.*

p *pp*

Adagio.

pp *pizz.* *arco*

Vivace.

Oboe or 2^d Viol.

p

sempre pp

p

1ST Violin.

Violin part consisting of six staves of sixteenth-note patterns. The first staff has a treble clef and a key signature of three flats. The second staff includes the instruction *poco a poco accel.* and a first finger fingering (1^{re}). The third staff includes the instruction *e cresc. molto.* and fingerings 2^{de}, 3^{de}, 4^{de}, 5^{de}, 6^{de}, and 7^{de}. The fourth staff includes a fingering of 8^{va}.

Tempo giusto vivace marcato assai.

Violin part consisting of two staves of eighth-note patterns. The first staff includes a dynamic marking of *f*. The second staff includes a dynamic marking of *pp*. The third staff includes the instruction *pizz.*

Fl. & Cl.

Violin part consisting of five staves of sixteenth-note patterns. The first staff includes a dynamic marking of *pp*. The second staff includes a dynamic marking of *pp*. The third staff includes a dynamic marking of *pp*. The fourth staff includes the instruction *sempre p e poco a poco accel.*

1ST Violin.

- Staff 1: *ff*
- Staff 2: *cresc. e string.*
- Staff 3: *Sua* (above a dotted line), *ff*
- Staff 4: *ff*, *Sua* (above a dotted line), *1 2 3 4* (below notes)
- Staff 5: *Sua* (above a dotted line), *5 6 7 8* (below notes), *dim.*
- Staff 6: *pizz.*, *pp*
- Staff 7: *arco*, *p staccatissimo.*
- Staff 8: *Sua* (above a dotted line), *cresc. molto.*
- Staff 9: *Sua* (above a dotted line), *Sua* (above a dotted line)
- Staff 10: *Sua* (above a dotted line)
- Staff 11: *fz*, *ff*

1ST Violin.

sempre ff

1 2 3 4 5 6 7 8

V

V

6

3

p poco a poco dim. e rit.

pp

Clar. *p ritard.*

Prestissimo.

pp

cresc.

Andante. *Presto.*

ff ff ff

"Second Hungarian Rhapsody"

2ND Violin.

arr. by THEO. M. TOBANI.

Lento a capriccio.

Theatre Orch.

Andante mesto.

mf molto espress.

cresc.

p

Più mosso.

pizz.

1	2	3	4	5	6	7	8	9
tr	tr	tr	tr	tr	tr	tr	tr	tr
2	2	2	2	2	2	2	2	2

arco

pizz.

dim.

Come prima.

arco

marcato.

pizz.

arco

f

pp

p

pp

pp

Bassoon

Horn.

pizz.

arco

2nd Clar.

Adagio.

2

3

4

5

2ND Violin.

Vivace.

Oboe.

p

sempre pp

p

poco a poco

1 2 3
4 5 6 7 8

Tempo giusto vivace marcato assai.

f

pp

pizz.

Più mosso.

arco

2ND Violin.

sempre p e poco a poco accel.

cresc. e string.

ff

dim.

pizz.

arco

pp

p staccatissimo.

2ND Violin.

cresc. molto.

cresc. molto.

fz

fz

ff

sempre ff

poco a poco dim e rit.

Flageolet.

p rit.

Prestissimo.

pp

cresc.

Andante. *ff* *Presto.*

fz fz fz

F. Liszt's

Viola. "Second Hungarian Rhapsody"

arr. by THEO. M. TOBANI.

Theatre Orch. Lento a capriccio.

Andante mesto. *f*

Cello. *p* *mf*

p

Più mosso. *p* pizz.

Tempo I. arco pizz.

dim.

Come prima. *f*

a tempo. rit. pizz. arco

pp *f* *pp* *p*

2^d Horn. 2^d Horn. *pp* *pp*

Horns. 2^d Clar. Adagio. *pp* pizz. arco

Viola.

Vivace.
24

p pizz.

accel.

arco

Tempo giusto vivace marcato assai.

f

p

pp

2nd Cornet.

sempre p e poco a poco accel.

cresc. e string.

ff

ff

dim.

Viola.

p

pp

p pizz.

arco

fz

ff

sempre ff

poco a poco dim. e rit.

rit.

Prestissimo.

pp

cresc.

Andte - Presto.

ff

fz fz fz

F. Liszt's
"Second Hungarian Rhapsody"

Cello.

arr. by THEO. M. TOBANI.

Lento a capriccio
Theatre Orch. *f* *poco rit.*

Andante mesto.
p

f *Più mosso.* *p*

p

pizz. *arco* *Come prima.* *dim.*

rit. *a tempo.*

f

pp *pp* *p* *rit.*

Bassoon Adagio.
pp

Cello.

Vivace.

24

p pizz.

poco a poco accel. e cresc. molto.

arco

Tempo guito vivace marcato assai.

f

p

pp

1 2 3 4 5 6 7 8

Più mosso.

arco

arco

pizz.

arco

sempre p e poco a poco accel.

cresc. e string.

ff

ff

dim.

p

Cello.

pp staccatissimo.

pizz.

arco

cresc. molto.

f

f

ff

sempre ff

poco a poco.

p rit.

Prestissimo.

p

cresc.

Andante. Presto.

f f f

F. Liszt's
"Second Hungarian Rhapsody"

Bass.

arr. by THEO. M. TOBANI.

Theatre Orch. Lento a capriccio. *Cello.*

Andante maestoso. *p* *cresc.* *f*

p Più mosso. *pizz.*

Tempo I. 2 3 4 5 6 *dim.* *ritard.*

Come prima. *f* *arco.* *rit.* *a tempo.*

pp *Cello.* *p* *Trombone.* *pp* *pp*

Adagio. *pp*

Bass.

Vivace. Cello.
40
p pizz.

arco. *f* Tempo giusto vivace marcato assai.

p 1 2 3 4 5 6 7 8 Più mosso.

17 *pizz.*

arco.

cresc. e string.

ff

ff

dim.

9 *pp*

p pizz.

arco.

f

ff

sempre ff

p ritard.

Prestissimo.
pp

cresc.

ff Andante. Presto.
fz fz fz ff

