CECILIA

VALSA

JULIO C. L. REIS.

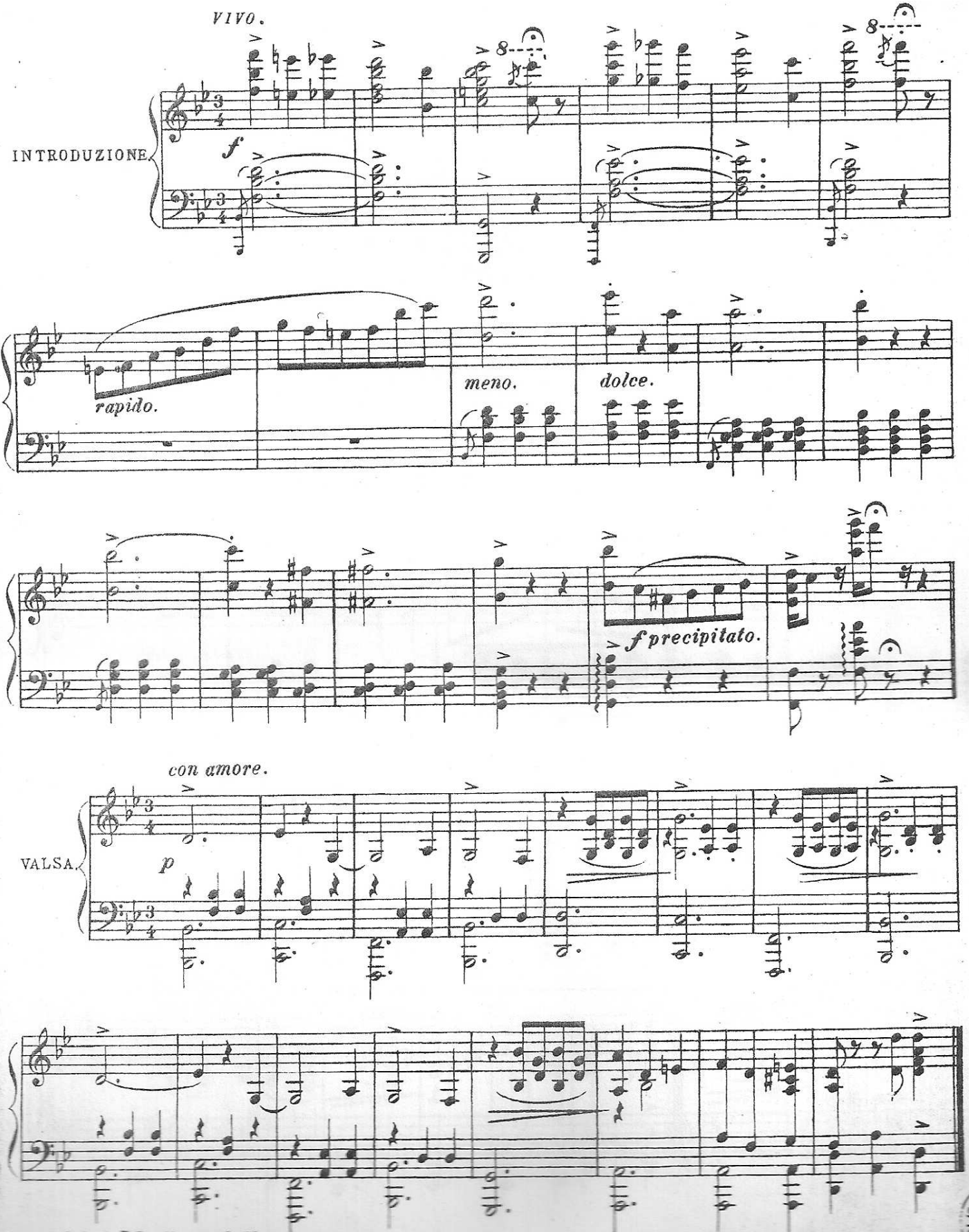

Propriedade de E. Bevilacqua & Cª

M786.1
R-II-46
BIBLIOTECA NAZ. Rio de Janeiro
557.377/188

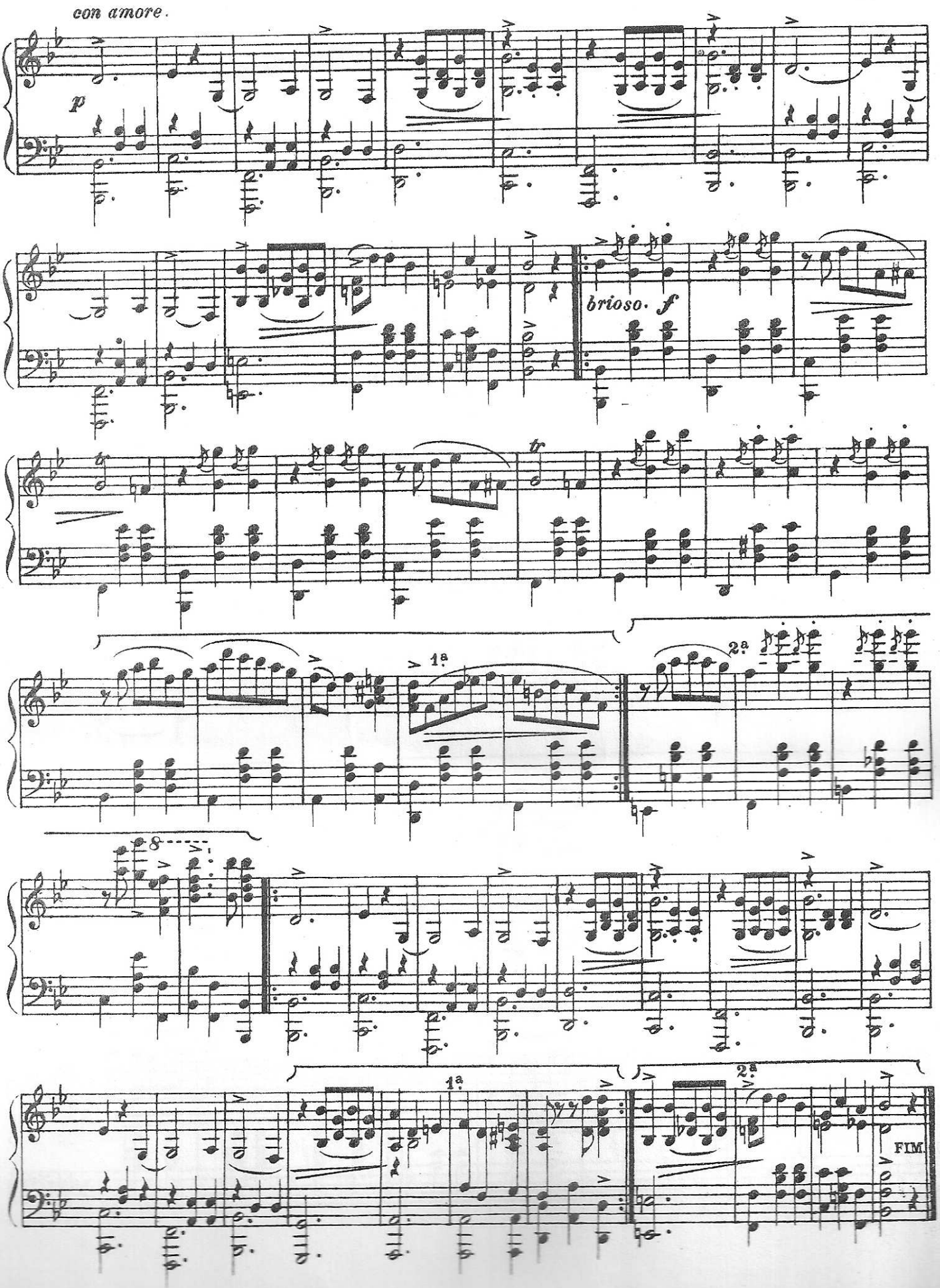
con amore.
p
brioso. f
1ª
2ª
1ª
2ª
FIM.

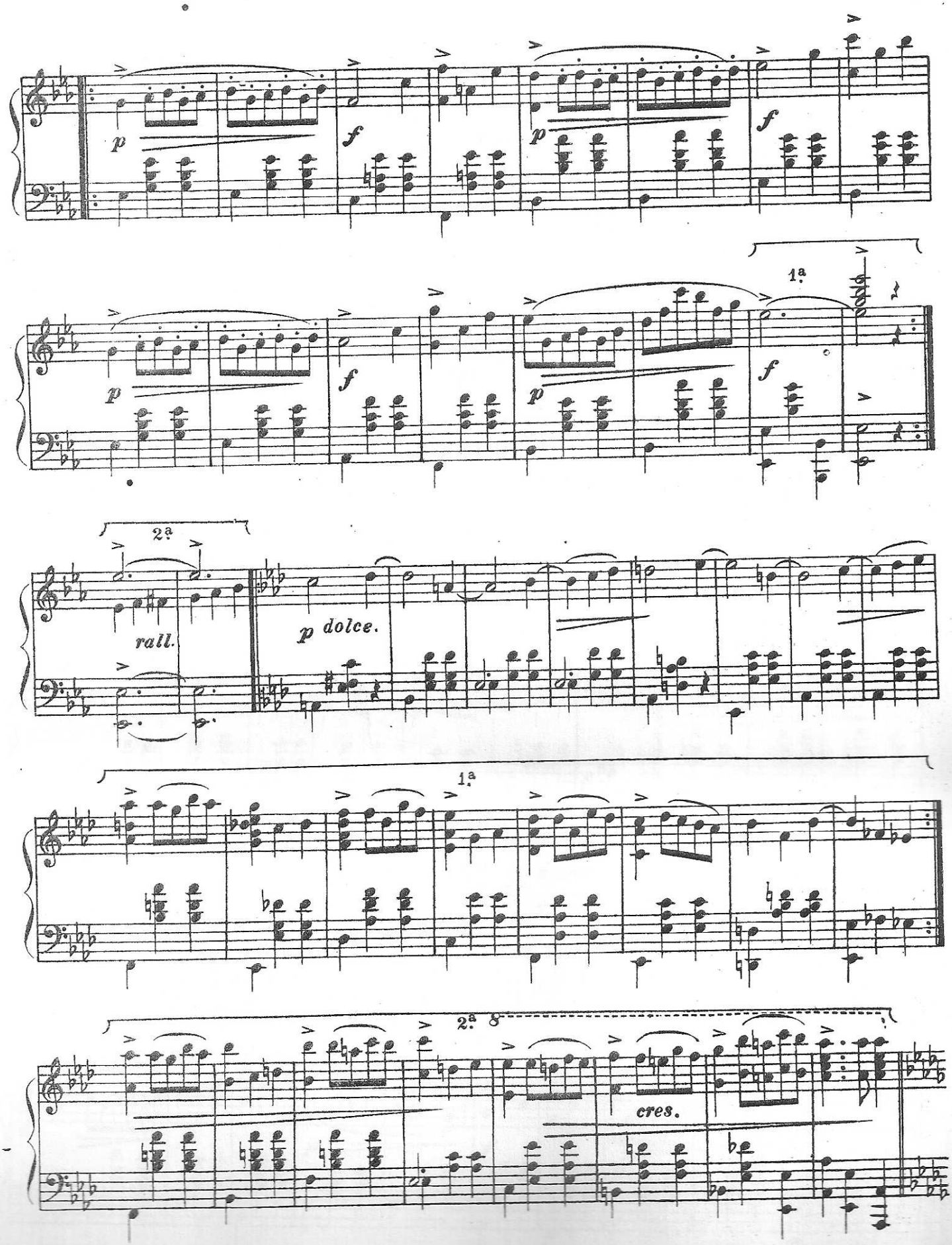
p
f
p
f
1ª.
2ª.
rall.
p dolce.
cres.

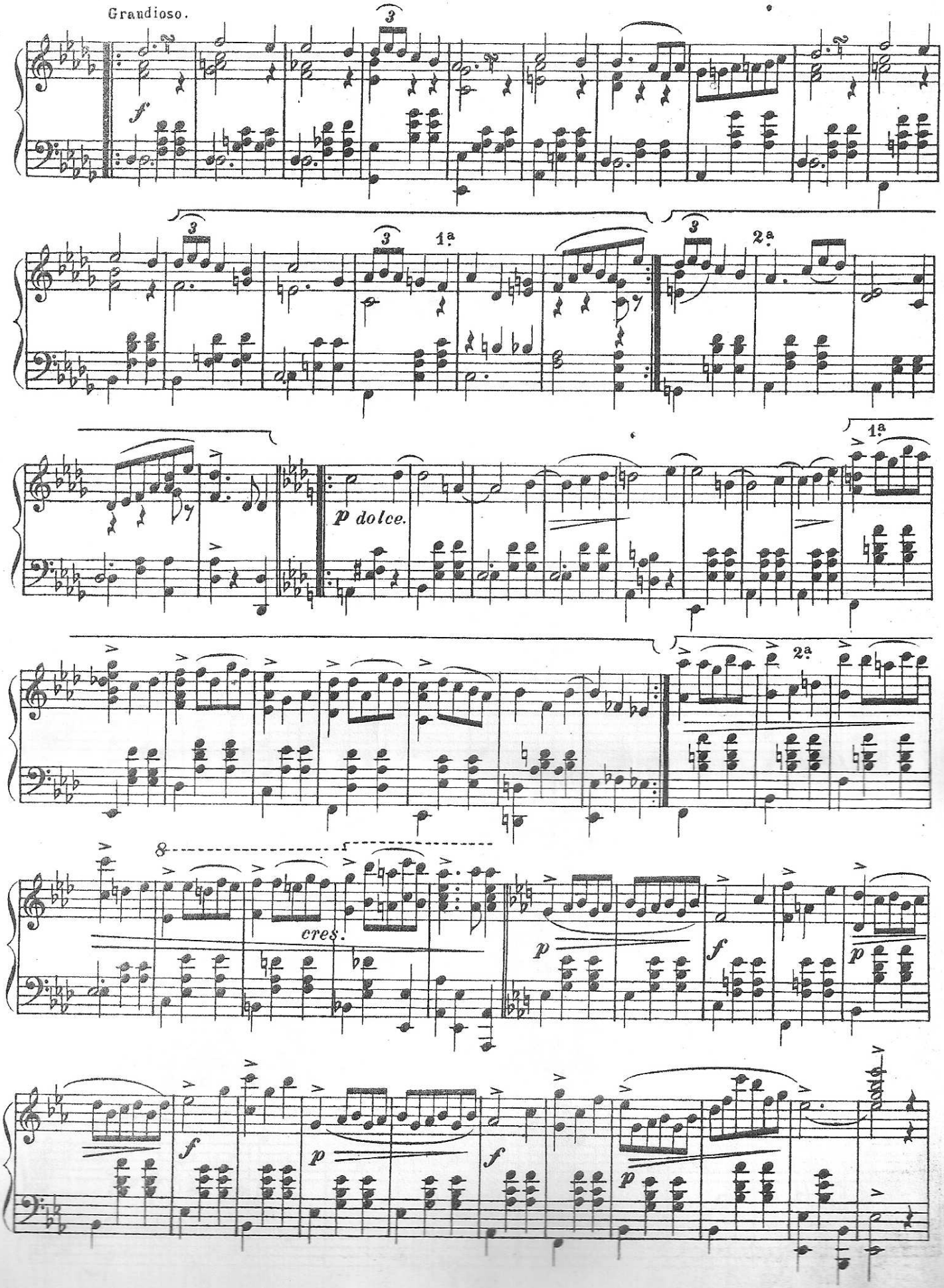
Grandioso.
f
1ª
2ª
p dolce.
cres.
p
f

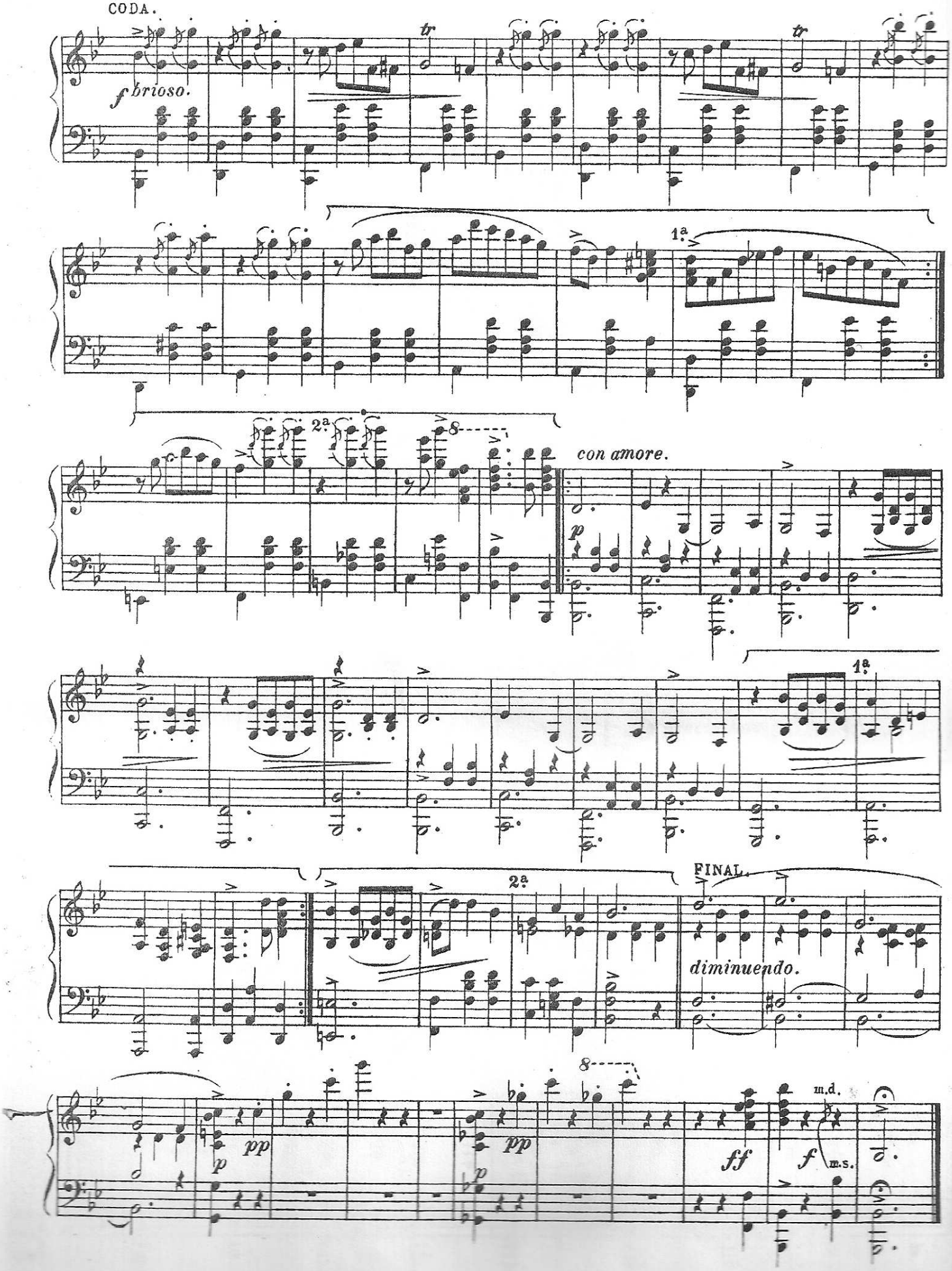

Tachigrafia e Zincografia
E. Bertiaqua & C