

Fandango

per organo

Carlotta Ferrari 2020

Sulla scala spagnola

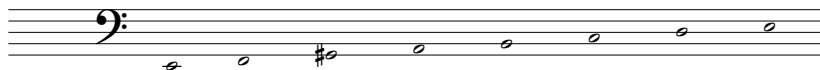

articolato e ben ritmato

