

Bachschmid. Stabat mater.

Anton Adam
Bachschmid

Stabat mater
(D-Eu Esl II 60)

S, A, T, B (solo), S, A, T, B (coro), 2 vl, vla, b, org

Bassi

Wolfgang Esser-Skala, 2020

© 2020 by Wolfgang Esser-Skala. This edition is licensed under the Creative Commons Attribution-NonCommercial-ShareAlike 4.0 International License. To view a copy of this license, visit <http://creativecommons.org/licenses/by-nc-sa/4.0/>.

Music engraving by LilyPond 2.18.0 (<http://www.lilypond.org>).
Front matter typeset with Source Sans Pro and Fredericka the Great.

First version, July 2020

I STABAT MATER DOLOROSA

Lento

Bassi

mf Solo f p sf sf f

8 6 7 5 [h] 5

p f p

6 6 [6] 7 - 6 5 7 6 5

f p f p pp

5 6 4 5 [6] 6 4 5

f Tutti p f

5 3 8 6 7 5 [h] 5 b7 5 5

p f ff

b7 5 3 7 6 5 3 b4 6

p Solo

6 [6] 6 5

f Tutti p Solo

b7 3 b4 6 - 6 4 5 3

f Tutti

b7 3 b4 6 - 6 4 6 6 [b5] 5 6 6 4

Solo

5 3 16 6 16 6 6 16 6 6 16 6 6 b6 - 3 b4 5 b5

69

6 - 5] [2 6 6 **p** 4 3 5 9/4 8 3 b7/5

76

5 b [6] 7 7 8 b 6/5 b7 b7/4 3 b7

83

[5/4 b7/3] 5 6 8 b [9 8] 6 6 7 6 7 6

92

7 6 7 6 b6 b **f Tutti** 8 7 5 b

100

p b7/5 5/3 **f** 7 **p** b7/5 5/3 **f** 7 b

107

ff 3 b4 6 3 6 3 6 b

115

6 **p Solo** b b **f Tutti** b7 6

122

6/4 5 b **p Solo** b b **f Tutti** b7 b

129

6 6/4 5 b **p**

II CUIUS ANIMAM GEMENTEM

3

Allegro

f Solo

12

p

21

f *p*

29

7

43

4

54

63

2

73

tasto solo

80

f

87

95

113

128

137

146

153

160

167

III O QUAM TRISTIS ET AFFLICTA

Adagio

5 *b* **p** Solo **f** Tutti

6

11 **p** Solo

17

21 **f** Tutti

26 Solo

31 **p**

36

41

46 **f Tutti**

51

57 **p Solo**

61

65 **f Tutti**

69 **p Solo**

73

77 **f Tutti**

81 **p**

IV QUAE MAEREBAT ET DOLEBAT

Andante con moto

f Solo *f*

11 *p* *f*

19 *p*

26 4

37

45

52

59 *f*

66

73 **p** **7**

86 **f** **p**

94 **4**

105

112

119 **3**

129

136

143 **pp** **f** **p**

V-VII QUIS EST HOMO, QUI NON FLERET

Largo

8 *mf* Solo **f**

5 **p**

10

15

20 **f** Tutti

25 **ff**

29

34 *tasto solo*

39 **p**

VIII VIDIT SUUM DULCEM NATUM

Andante moderato

f Solo *p* *f*

6 *p* *f* *p* *pp*

13 *p*

19 5

29 *f* *p*

35 *f* *

41 *p* *tasto solo* *pp* *p*

48 5 *p*

59 4 *p*

IX EIA, MATER, FONS AMORIS

Andante ma non troppo

b  **f Solo**

7  **f p f**

14  **p**

20  **3**

28 

34  **tasto solo**

40 

46 

52 

58

58

64

64

70

70

tasto solo

77

77

3

86

86

92

92

98

98

104

104

110

110

f

X FAC, UT ARDEAT COR MEUM

Allegro

f Tutti

10

19

28

36

44

53

62

70

78

85

93

103

112

tasto solo

124

133

142

149

XI-XV SANCTA MATER, ISTUD AGAS

Andante con moto

f Solo *p* *f*

5 *p* *f*

9 *p*

13 2 2

20 *f* *p*

24 2 2

31

35

39 *f* *p*

43 

47 

51 

55 

59 

63 

67 

71 

75 

XVI-XVII FAC, UT PORTEM CHRISTI MORTEM 17

Larghetto

1 *p Solo* *f* *p*

5

10 *f* *p*

15

20 *f* *p*

25 *tasto solo* *f* *p*

31

36 *f* *p*

41 *pp*

XVII-XIX INFLAMMATIS ET ACCENSUS

Allegro moderato

b 

9 

20 

27 

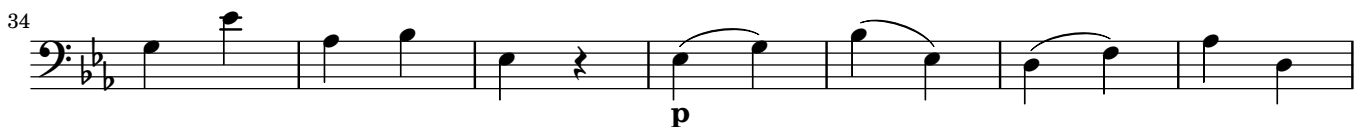
34 

41 

51 

58 

68 

75

82

89

96

103

113

124

131

138

20 **XX** QUANDO CORPUS MORIETUR – AMEN

Poco adagio

1 *f* Solo

5 Tutti

9 *p* Solo

13 *f* Tutti

17

21 *p* Solo *f* Tutti

25 *p* *f* *tasto solo*

30 *p* *f* *ff* *p*

35 Allabreve

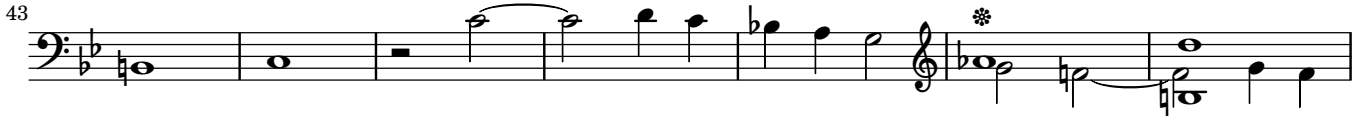

103

♯

111

118

tasto solo

126

tasto solo

132

139

144

p

150

f

157

Adagio