

ALBERT RENAUD

Op. 101

QUATRE PIÈCES D'ORGUE

1. ENTRÉE (Grand Chœur). Processional
2. ANGELUS
3. PASTORALE
4. MARCHE FUNÈBRE

NET PRICE .60
40 .50
NO DISCOUNT .75
.75

NEW YORK : G. SCHIRMER

BOSTON : BOSTON MUSIC CO.

BERLIN : ALBERT STAHL · LEIPZIG : FRIEDR. HOFMEISTER · LONDON : SCHOTT & CO.

PARIS : A. DURAND & FILS · PARIS : MAX ESCHIG

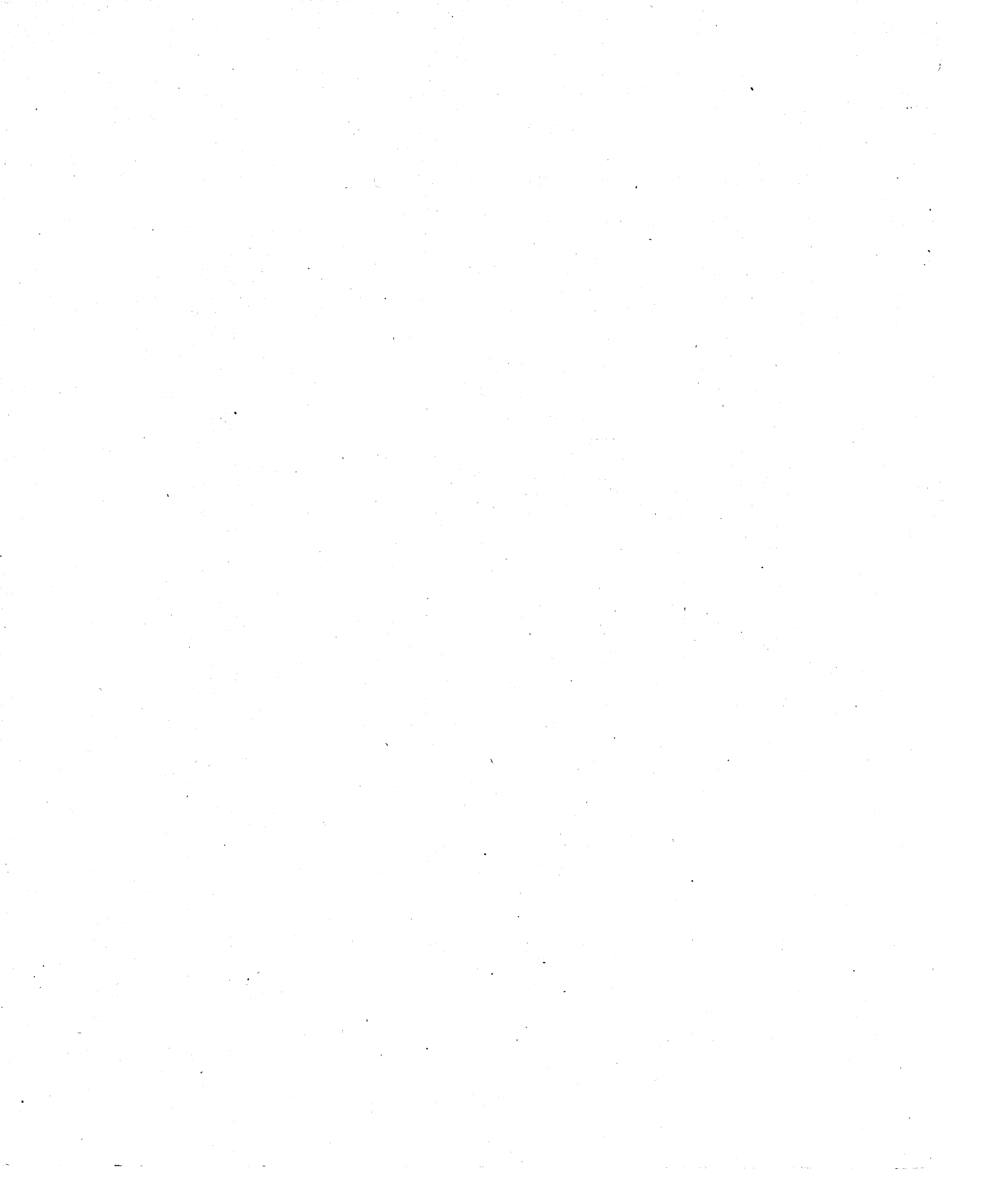

ALBERT RENAUD

Op. 101

QUATRE PIÈCES D'ORGUE

- | | |
|---------------------------------------|-----|
| 1. ENTRÉE (Grand Chœur). Processional | .60 |
| 2. ANGELUS | .50 |
| 3. PASTORALE | .75 |
| 4. MARCHE FUNÈBRE | .75 |

NEW YORK : G. SCHIRMER

BOSTON : BOSTON MUSIC CO.

BERLIN : ALBERT STAHL · LEIPZIG : FRIEDR. HOFMEISTER · LONDON : SCHOTT & CO.

PARIS : A. DURAND & FILS · PARIS : MAX ESCHIG

A mon ami Th. Dubois
Directeur honoraire du Conservatoire de Paris

Entrée

(Grand Chœur)

All Manuals:
Found. Stops & Reeds of 4', 8' & 16'

Processional

Albert Renaud, Op. 101, No 1

Moderato

The third system concludes the piece with a final cadence, featuring sustained chords and a clear resolution of the melodic lines.

Come prima

allargando

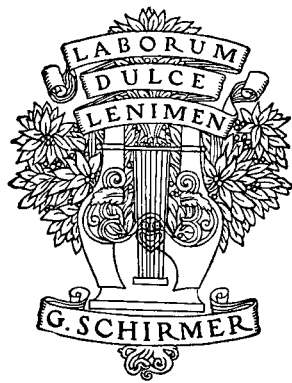

ALBERT RENAUD

Op. 101

QUATRE PIÈCES D'ORGUE

- | | |
|---------------------------------------|-----|
| 1. ENTRÉE (Grand Chœur). Processional | .60 |
| 2. ANGELUS | .50 |
| 3. PASTORALE | .75 |
| 4. MARCHE FUNÈBRE | .75 |

NEW YORK : G. SCHIRMER
BOSTON : BOSTON MUSIC CO.

à Monsieur William Carl, Organiste à New York

Sw. Fl. & Bourdon 8', Flute 4' (Voix cé.)
Gt. Bourdon & Flute 8'
Ch. Bourdon, Flute 8', Unda Maris
Ped. Bourdon 16' & 8', Flute 4'

Angelus

Albert Renaud. Op. 101, N° 2

Adagietto

Manuals

Pedal

Copyright, 1909, by G. Schirmer

off Flute 4' Sw.
on Voix céleste

Sw. *p* Ch.

off Flute 4' couple Sw. to Ch.

p *pp*

ALBERT RENAUD

Op. 101

QUATRE PIÈCES D'ORGUE

- | | |
|---------------------------------------|-----|
| 1. ENTRÉE (Grand Chœur). Processional | .60 |
| 2. ANGELUS | .50 |
| <u>3.</u> PASTORALE | .75 |
| 4. MARCHE FUNÈBRE | .75 |

NEW YORK : G. SCHIRMER

BOSTON : BOSTON MUSIC CO.

BERLIN : ALBERT STAHL · LEIPZIG : FRIEDR. HOFMEISTER · LONDON : SCHOTT & CO.

PARIS : A. DURAND & FILS · PARIS : MAX ESCHIG

ALBERT RENAUD

Op. 101

QUATRE PIÈCES D'ORGUE

- | | |
|---------------------------------------|-----|
| 1. ENTRÉE (Grand Chœur). Processional | .60 |
| 2. ANGELUS | .50 |
| 3. PASTORALE | .75 |
| 4. MARCHE FUNÈBRE | .75 |

NEW YORK : G. SCHIRMER

BOSTON : BOSTON MUSIC CO.

BERLIN : ALBERT STAHL · LEIPZIG : FRIEDR. HOFMEISTER · LONDON : SCHOTT & CO.

PARIS : A. DURAND & FILS · PARIS : MAX ESCHIG

Pastorale

Prepare { Sw... Oboe (Voix céleste)
Ch... Bourdon 8' (Unda Maris)
Gt... Flûte harmonique 8'
Ped... Bourdon 8' & 16'

Albert Renaud. Op. 101, No 3

Allegretto moderato

Sw. (box open.) (box closed)

Manuals *f* *p*

Gt.

Pedal

Sw. Voix céleste
Gt. Gamba & Bourdon s'
Ch. Unda maris

Gt. off Oboe
(couple manuals)
Andante

mf

Gt. to Ped. Sw.

Couplers
Sw. Voix céleste
off { Gt. Gamba
Ch. Unda Maris
Gt. to Ped.

Tempo I

Sw. add Oboe

p

Gt.

Sw. add Flute 4' & Tremulant

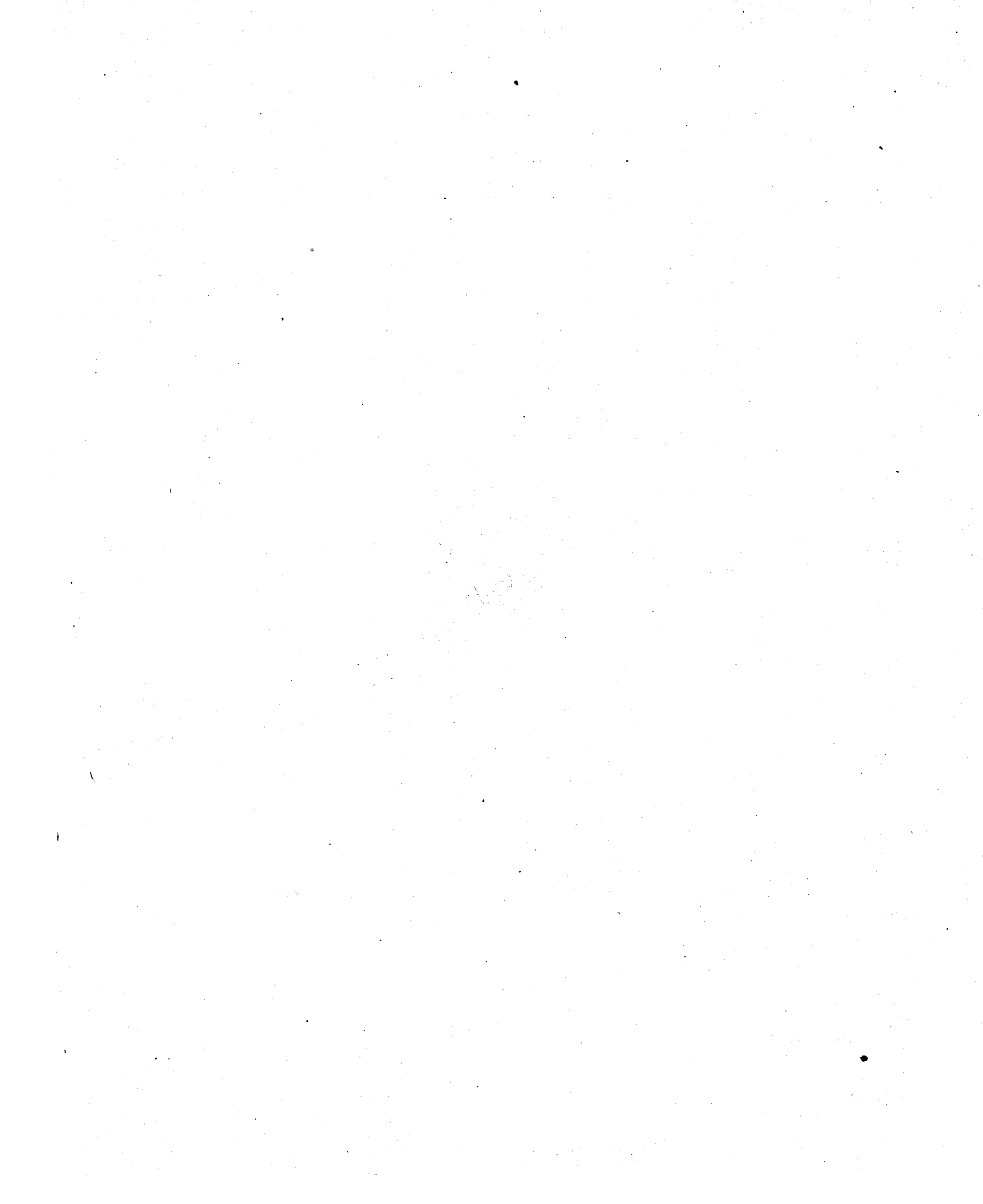

ALBERT RENAUD

Op. 101

QUATRE PIÈCES D'ORGUE

1. ENTRÉE (Grand Chœur). Processional .60
2. ANGELUS .50
3. PASTORALE .75
4. MARCHE FUNÈBRE .75

NEW YORK : G. SCHIRMER

BOSTON : BOSTON MUSIC CO.

BERLIN : ALBERT STAHL · LEIPZIG : FRIEDR. HOFMEISTER · LONDON : SCHOTT & CO.

PARIS : A. DURAND & FILS · PARIS : MAX ESCHIG

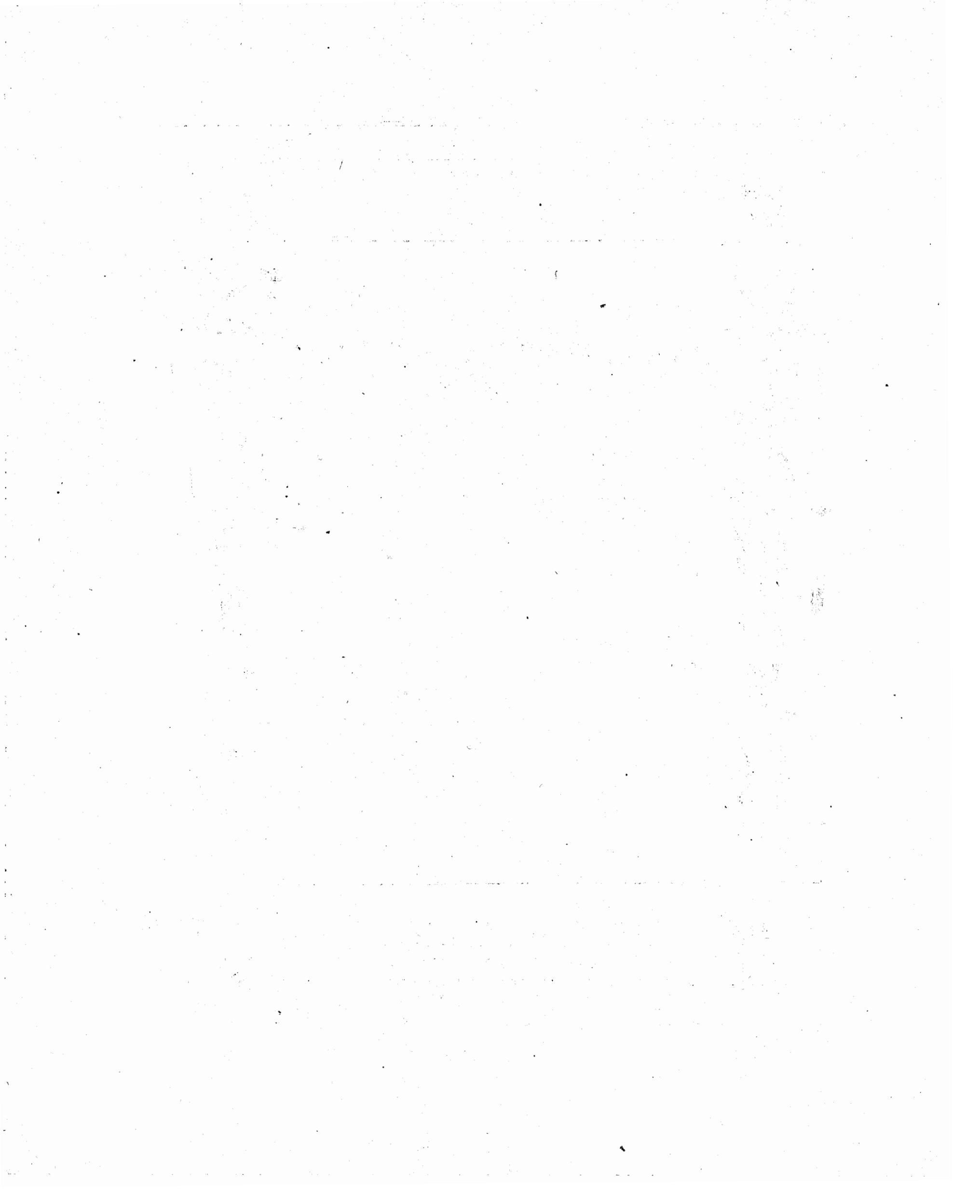

ALBERT RENAUD

Op. 101

QUATRE PIÈCES D'ORGUE

- | | |
|---------------------------------------|-----|
| 1. ENTRÉE (Grand Chœur). Processional | .60 |
| 2. ANGELUS | .50 |
| 3. PASTORALE | .75 |
| 4. MARCHE FUNÈBRE | .75 |

NEW YORK : G. SCHIRMER

BOSTON : BOSTON MUSIC CO.

BERLIN : ALBERT STAHL · LEIPZIG : FRIEDR. HOFMEISTER · LONDON : SCHOTT & CO.

PARIS : A. DURAND & FILS · PARIS : MAX ESCHIG

Sw. Found. Stops & Reeds 8'
Gt. Bourdon, Flute, Gamba 8'
Ch. Found. Stops 8'
Ped. Found. Stops 8' & 16'

Marche Funèbre

Albert Renaud. Op.101, N° 4

Andante (Tempo di Marcia)

Manuals

Pedal

Gt.

Sw.

off Trem.

p

Gt.

Sw.

Sw. off Reeds; on Vox humana

Sw. *p*

pp

cresc.

Tempo I

Sw. *p*

Gt.

Gt.

off Reeds
on Flute 4'

Sw.

pp

off Flute 4'
on Harmonic Trumpet

Gt.
p
Sw.

dimin. e smorzando

