

E. Cockburn,
Class V. b. Senior
Edinburgh Ladies Co.

**Promenade
à Ane.**

Petite
Pièce caractéristique
pour
PIANO

par
PAUL WACHS.

Copyright. Pr. $\frac{12}{5}$ ms.

LAUDY & Co
8, NEWMAN ST. OXFORD ST.
LONDON, W.1.
PARIS: 224, BOULEVARD ST GERMAIN.

Printed in Germany.

R. W. PENTLAND,
28 FREDERICK ST., EDINBURGH

EDITION LAUDY.

PAUL WACHS

Compositions

PIANO SOLO

No.		No.	
1.	Air de Ballet 4 0	2.	Mazurka des Sauterelles 4 0
3.	Les Blés sont mûrs, <i>Scène Champêtre</i> 4 0	4.	Les Fileuses, <i>Valse de Salon</i> 4 0
5.	Gondolinette, <i>Barcarolle</i> 4 0	6.	Valse Hironnelle 4 0
7.	Promenade à Ane 4 0	8.	Menuet-Moderne 4 0
9.	Souvenance, <i>Mélodie</i> 4 0	10.	Chanson des Glaneuses 4 0
11.	Le Toréador, <i>Boléro</i> 4 0	12.	La Diva, <i>Ballettino</i> 4 0
13.	Tout va Bien! <i>Foyuseté musicale</i> 4 0	14.	Ce que dit Grand'mère, <i>Vieil Air</i> 4 0
15.	Valse Légère 4 0	16.	Pervenche, <i>Coquetterie Musicale</i> ... 4 0
17.	Valse Mignonne 4 0	18.	La Parisienne, <i>Caprice Léger</i> 4 0
19.	Pinsonnette, <i>Idylle-Pastorale</i> ... 4 0	20.	Fête Calabraise, <i>Tarentelle</i> 4 0
21.	Le Rêve du Poète, <i>Chant sans paroles</i> 4 0	22.	Ronde de Nuit, <i>Marche-Nocturne</i> ... 4 0
23.	Joyeux Réveil, <i>Bluette</i> 4 0	24.	Fin Sourire, <i>Mazurka de Salon</i> 4 0
25.	Valse Pimpante 4 0	26.	Azuréa, <i>Valsette</i> 4 0

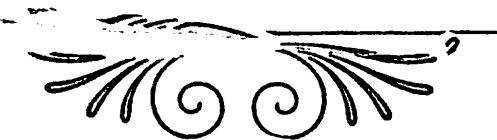

LAUDY & CO
8, NEWMAN ST., OXFORD ST.,
LONDON, W.

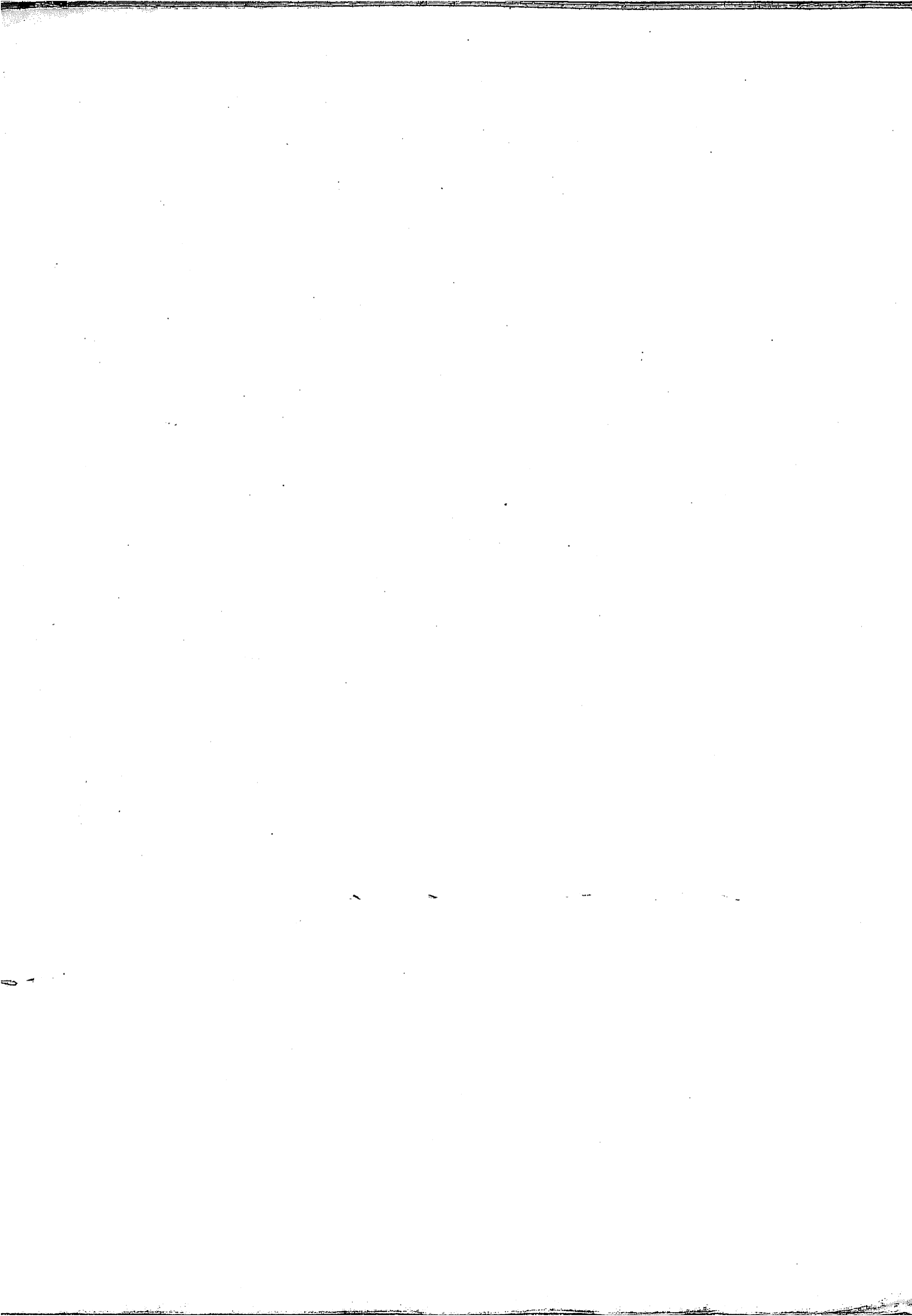

Promenade à Âne.

(Petite pièce caractéristique.)

Paul Wachs.

13. VI. 27 **Allegretto.**

Piano. *p leggiero*

cresc. *f* *mf* *ben staccato*

Ped. * Ped. * Ped. * Ped. *

3 1 2 Ped. * 2 3 5 2 1 2 3 Ped. * 3 1 2 Ped. *

Ped. * Ped. * Ped. * Ped. *

Ped. * Ped. * Ped. * *mf* Ped. *

Ped. * Ped. *

Tempo I.

