

SIX
OVERTURES
for
VIOLINS,
GERMAN FLUTES, HOBOYS &c

IN SEVEN PARTS

Compos'd By

D.^R MAURICE GREENE

London. Printed for I. Walsh, in Catharine Street, in the Strand.

of whom may be had, Compos'd by the same Author,
Forty Select Anthems in Score, for One, 2, 3, 4, 5 & 6 Voices.
Spenser's Amoretti. A Collection of Twenty five Sonnets.
A Cantata, and Four English Songs.
The Chaplet. A Collection of Twelve English Songs.

VIOLINO SECONDO

OVERTURE I *Allegro Affai*

VIOLINO SECONDO

3

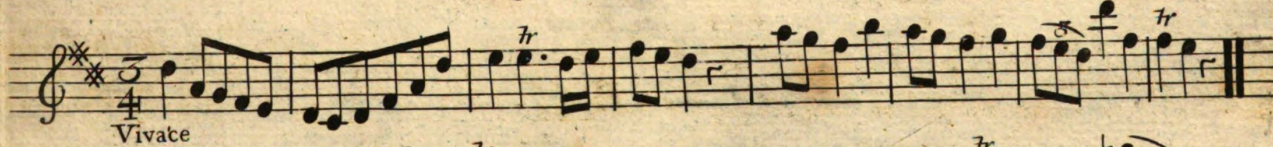
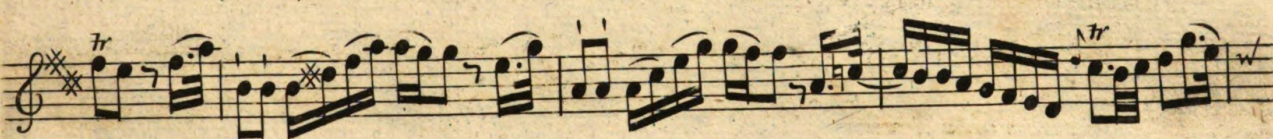

VIOLINO SECONDO

OVERTURE II

VIOLINO SECONDO

VIOLINO SECONDO

OVERTURE
III

VIOLINO SECONDO

Allegro
ma non troppo

VIOLINO SECONDO

OVERTURE IV

Con Spirito

Eleventh staff of music, containing eighth notes, trills, and triplet markings.

VIOLINO SECONDO

Pia. Moderato For. Pia For. Pia For. Pia. Allegro For. for.Pia. For. Pia. Pia. for.Pia. for.Pia. For. P^o

VIOLINO SECONDO

OVERTURE
V

Allegro

VIOLINO SECONDO

Andante

Vivace

Presto

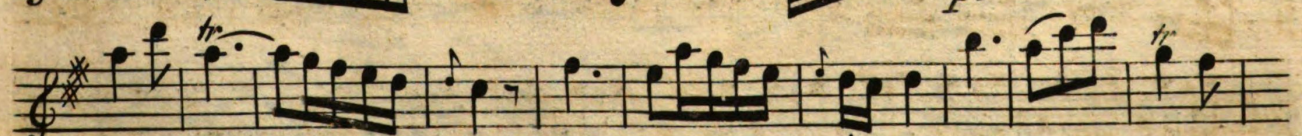
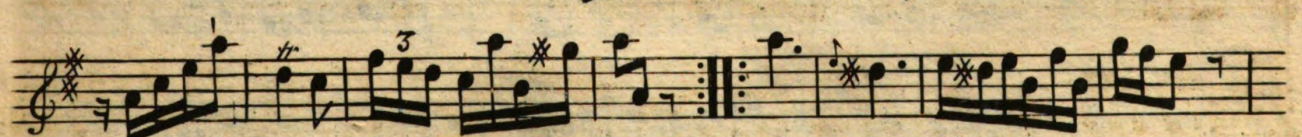

VIOLINO SECONDO

OVERTURE VI

Con Spirito

VIOLINO SECONDO

- Staff 1-4: Moderato, with dynamics *for.* and *Pia.*
- Staff 5: Adagio, with dynamics *for.* and *Pia.*
- Staff 6-12: Presto e forte, with dynamics *for.* and *Pia.*

Articulations include trills (*tr*) and trills (*tr*) throughout the piece. The score also features triplets and various rhythmic patterns, including sixteenth-note runs and trills.