Soprano

O Salutaris

Giuseppe Concone
Arranjo de Rafael Sales Arantes

Adagio espressivo

Soprano Solo

p O Sa-lu-ta - ris hos - ti-a quæ cœ-li pan - dis

5

Solo

os - ti - um, Bel - la pre-munt hos - ti - li-a da ro-bur fer au-

9

Solo

xi - li-um. Bel-la

S

O Sa-lu-ta - ris hos - ti-a quæ cœ - li pan - dis os - ti-um.

pp *dolce*

14

Solo

pre - munt os - ti - li-a da ro - bur fer au - xi - li-um

S

Bel - la pre-munt hos - ti - li-a da ro - bur fer au - xi - li-um

©Edição de Rafael Sales Arantes
Setembro de 2020

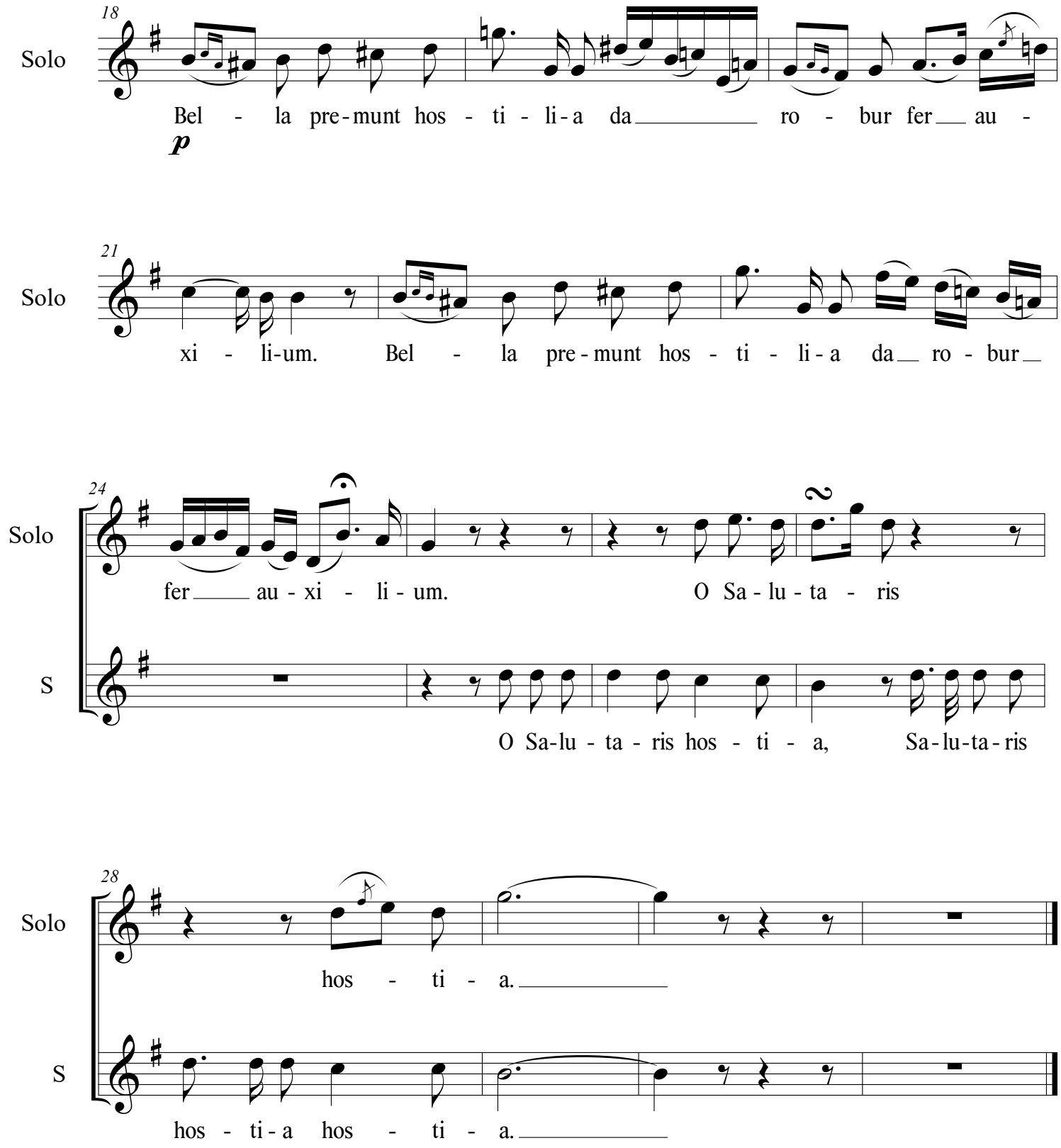
18
Solo
Bel - la pre-munt hos - ti - li-a da ro - bur fer au -
p
21
Solo
xi - li-um. Bel - la pre-munt hos - ti - li-a da ro - bur
24
Solo
fer au - xi - li - um. O Sa - lu - ta - ris
S
O Sa-lu - ta - ris hos - ti - a, Sa-lu-ta-ris
28
Solo
hos - ti - a.
S
hos - ti-a hos - ti - a.

Alto

O Salutaris

Giuseppe Concone
Arranjo de Rafael Sales Arantes

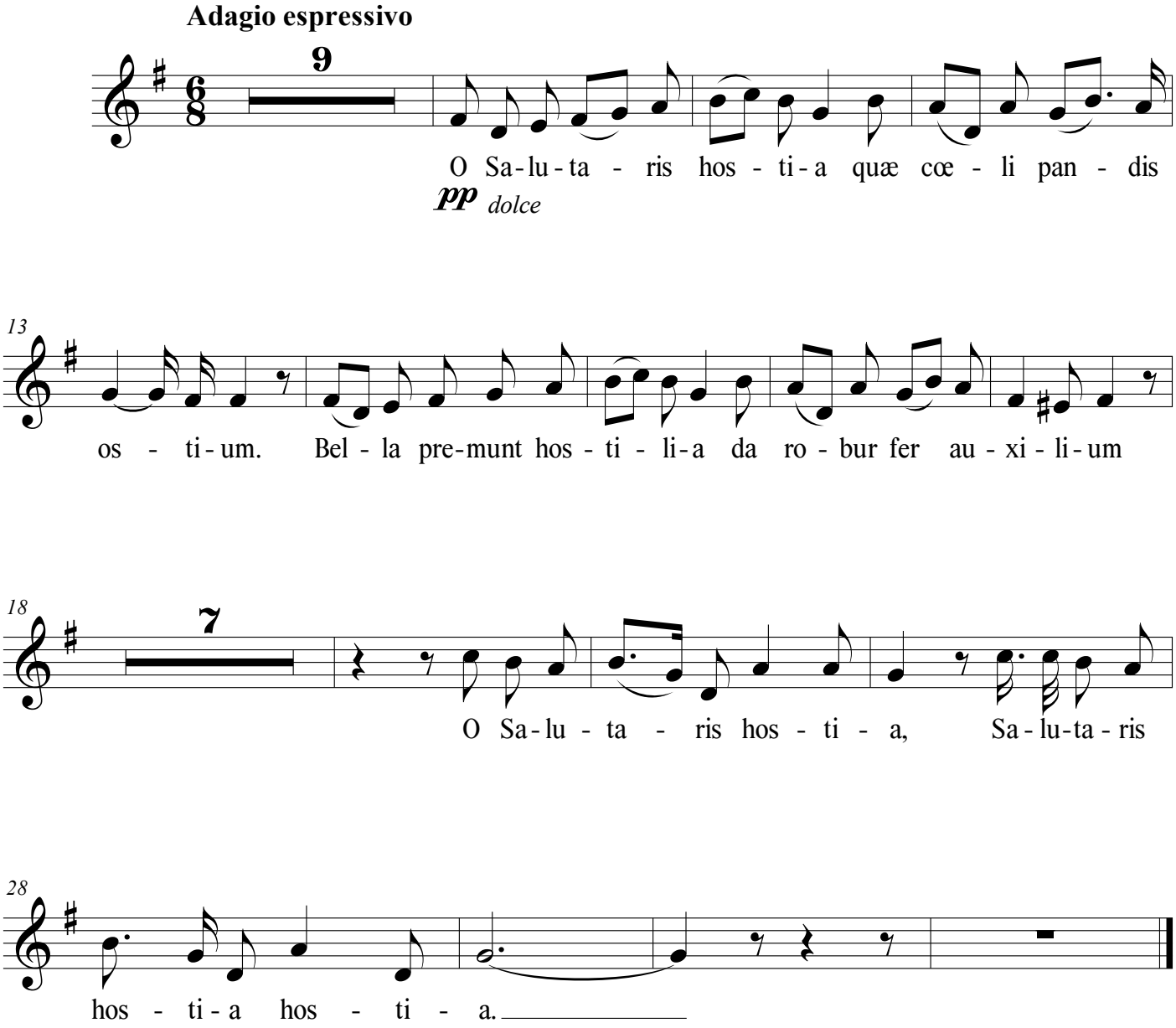

©Edição de Rafael Sales Arantes
Setembro de 2020

Tenor

O Salutaris

Giuseppe Concone
Arranjo de Rafael Sales Arantes

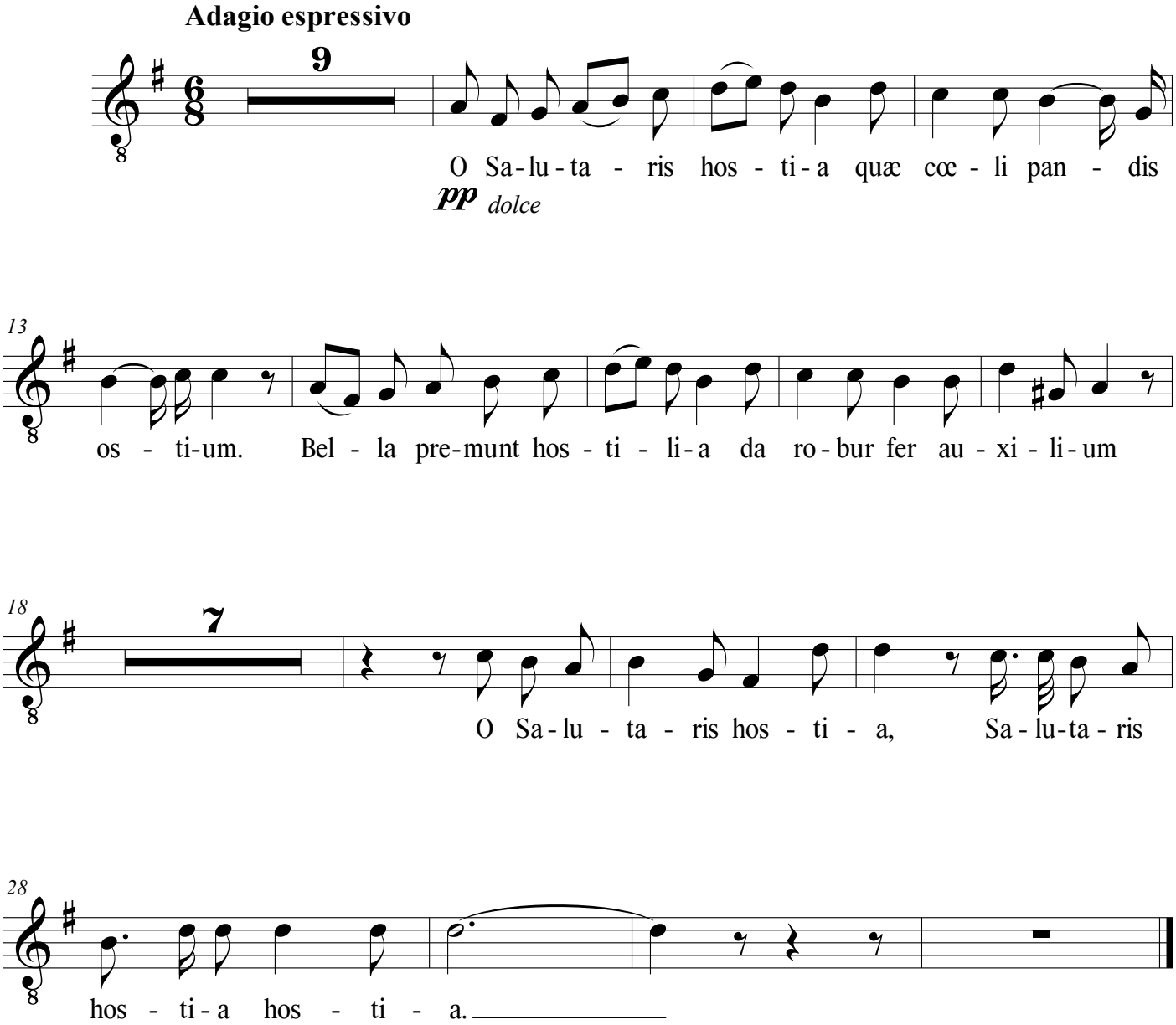

©Edição de Rafael Sales Arantes
Setembro de 2020

Bass

O Salutaris

Giuseppe Concone
Arranjo de Rafael Sales Arantes

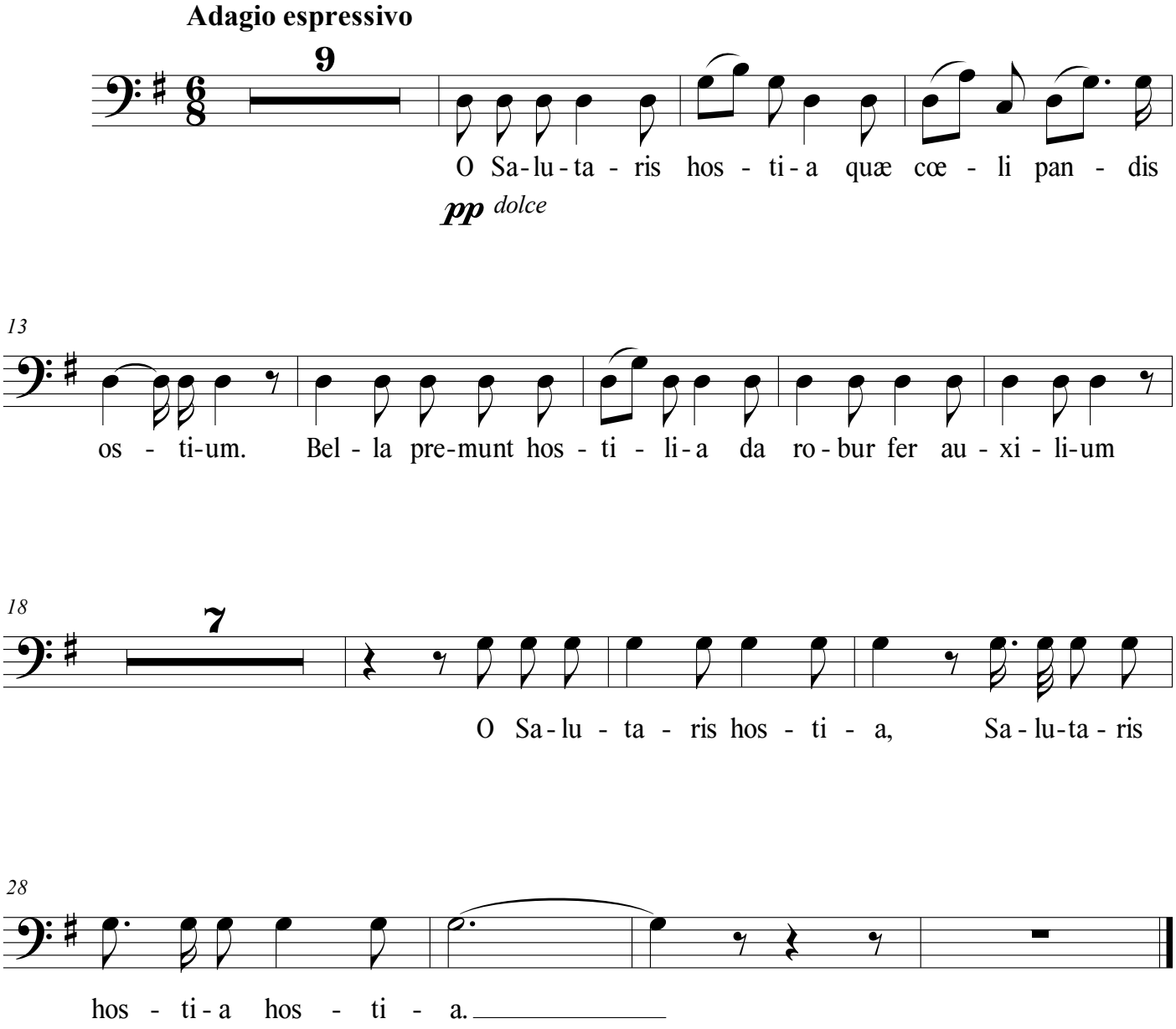

©Edição de Rafael Sales Arantes
Setembro de 2020

Flute

O Salutaris

Giuseppe Concone
Arranjo de Rafael Sales Arantes

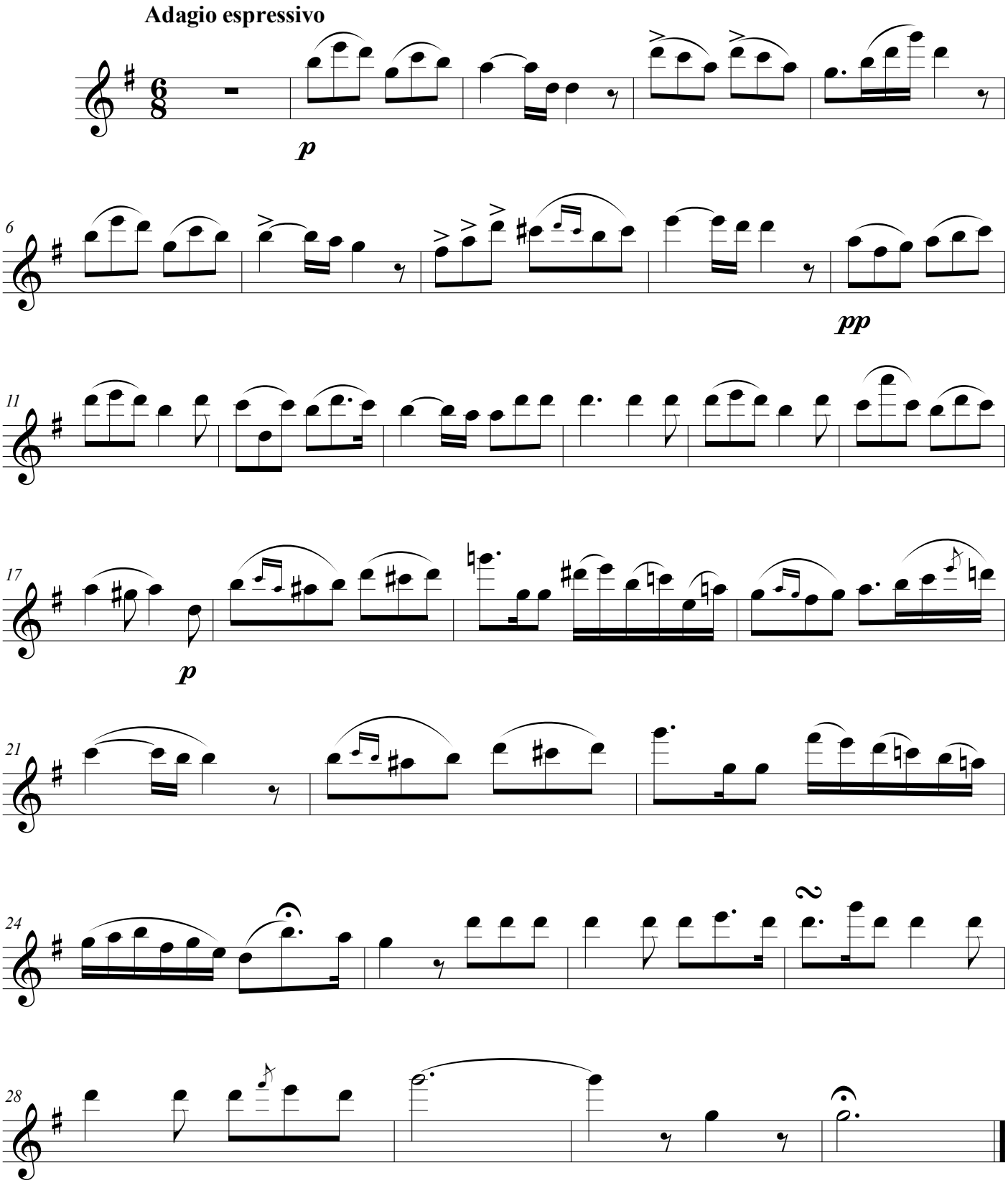

©Edição de Rafael Sales Arantes
Setembro de 2020

Clarinet in B♭

O Salutaris

Giuseppe Concone
Arranjo de Rafael Sales Arantes

Adagio espressivo

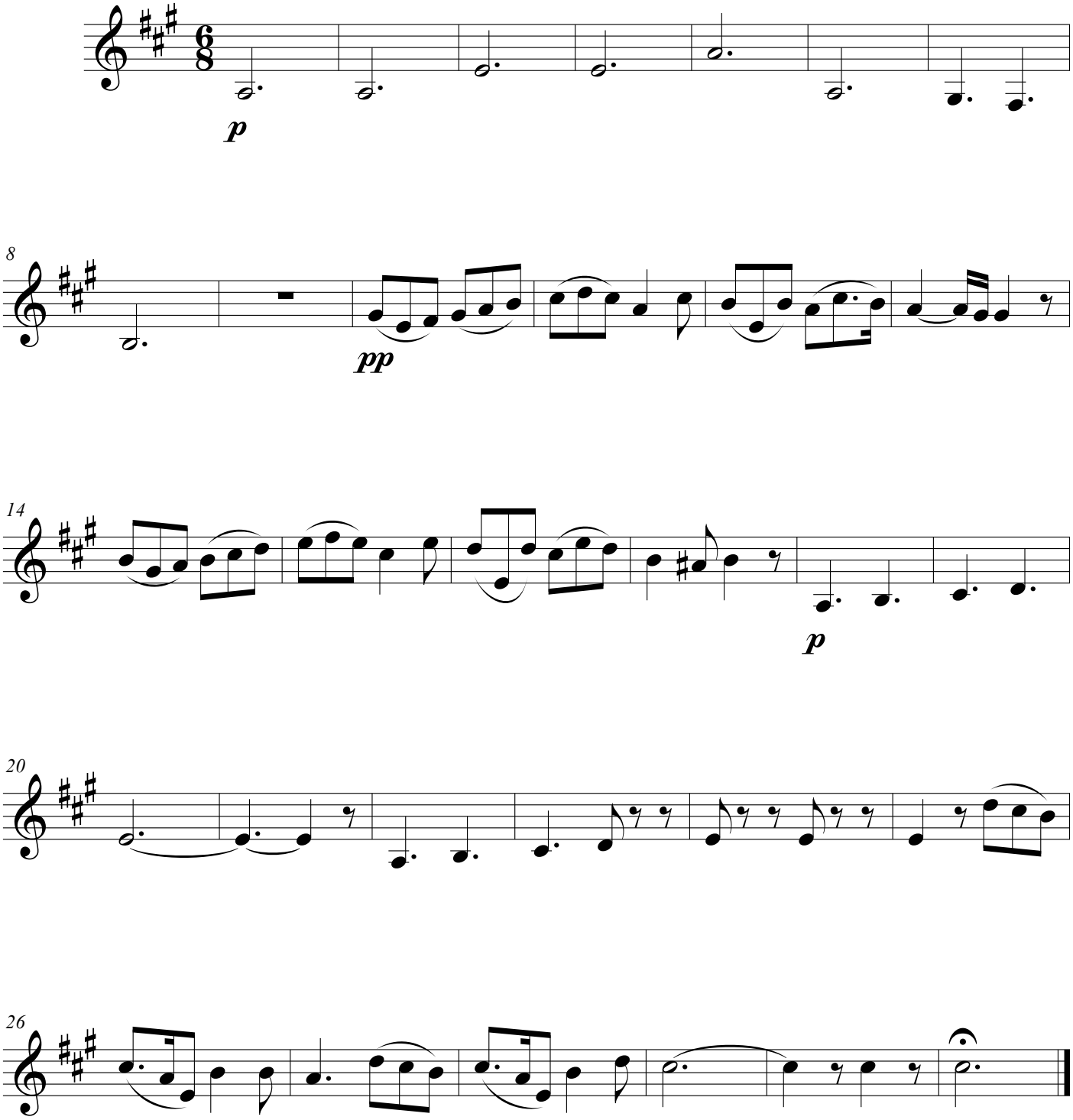

©Edição de Rafael Sales Arantes
Setembro de 2020

Horn in F

O Salutaris

Giuseppe Concone
Arranjo de Rafael Sales Arantes

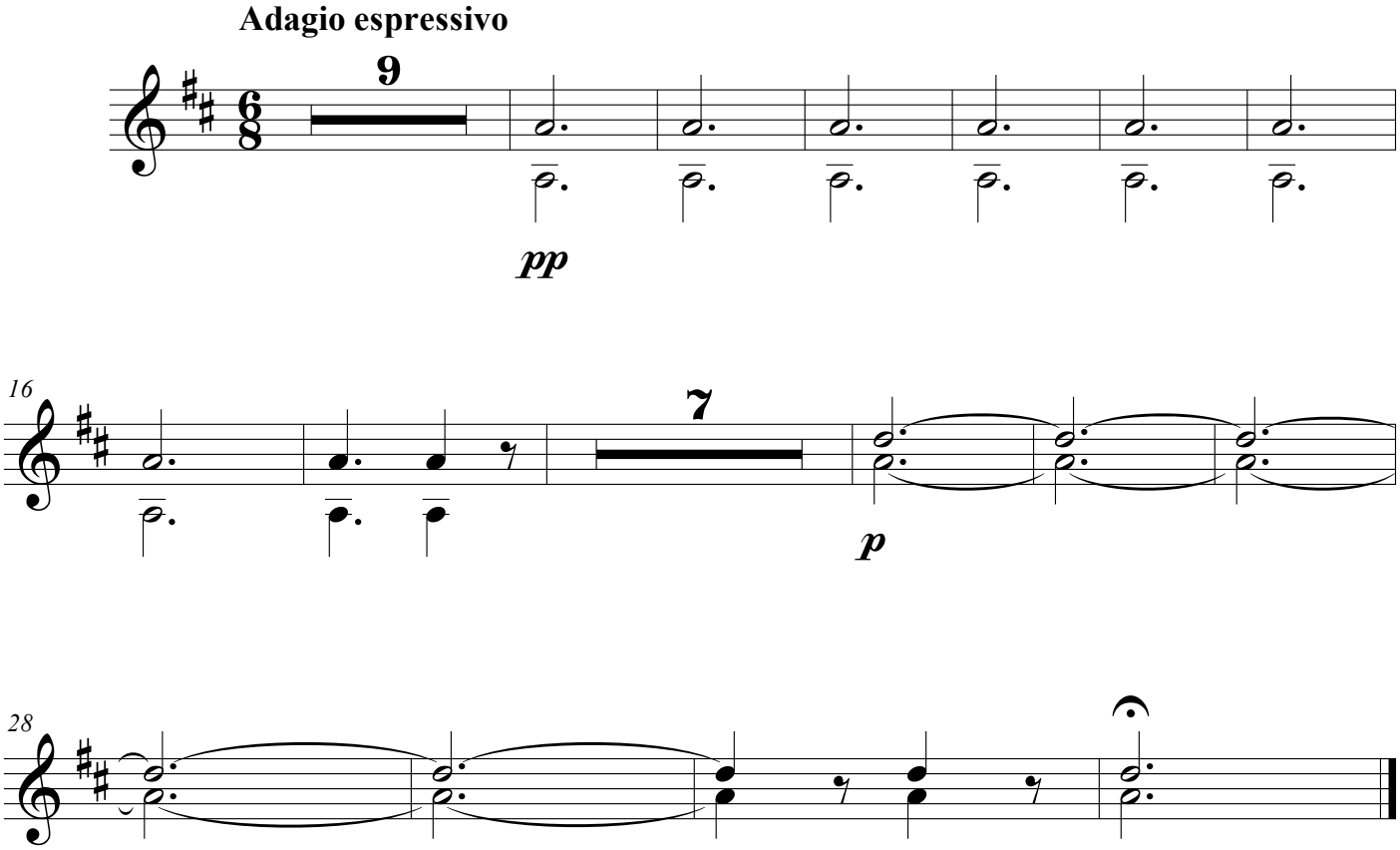

©Edição de Rafael Sales Arantes
Setembro de 2020

Trumpet in B♭

O Salutaris

Giuseppe Concone
Arranjo de Rafael Sales Arantes

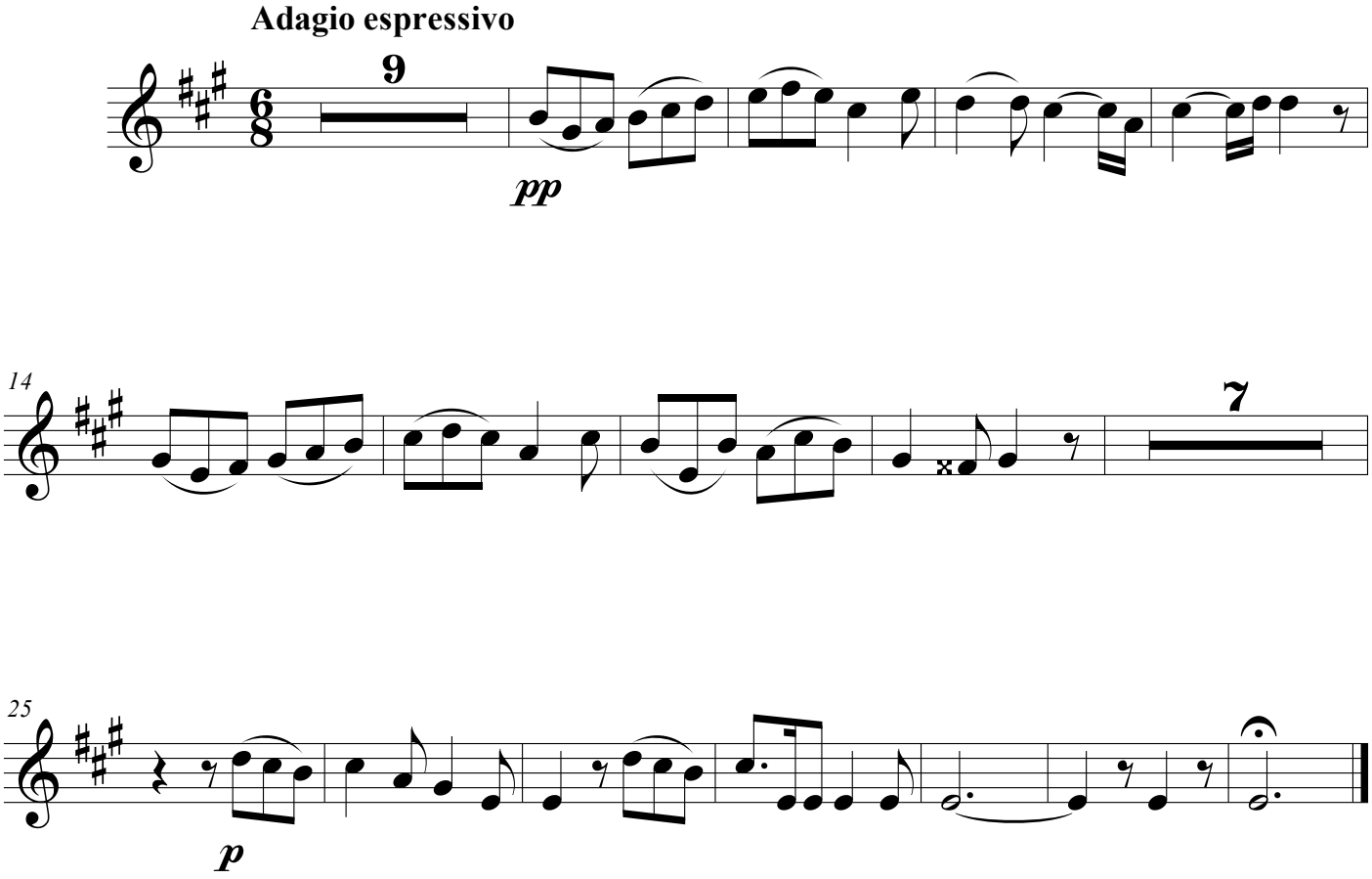

©Edição de Rafael Sales Arantes
Setembro de 2020

Organ

O Salutaris

Giuseppe Concone
Arranjo de Rafael Sales Arantes

Adagio espressivo

Organ

p

4

7

10

pp

©Edição de Rafael Sales Arantes
Setembro de 2020

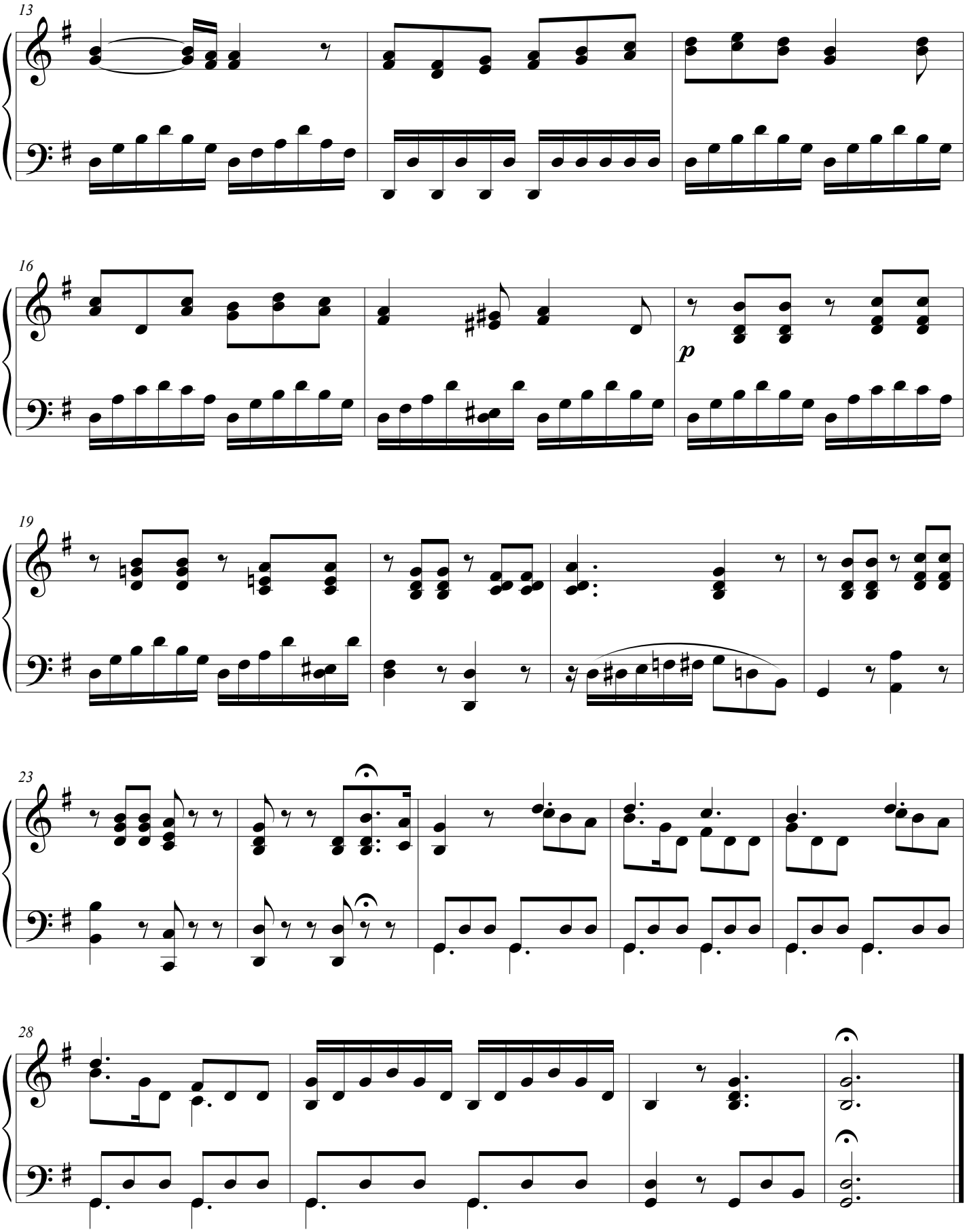
13
16
p
19
23
28

Violin I

O Salutaris

Giuseppe Concone
Arranjo de Rafael Sales Arantes

Adagio espressivo

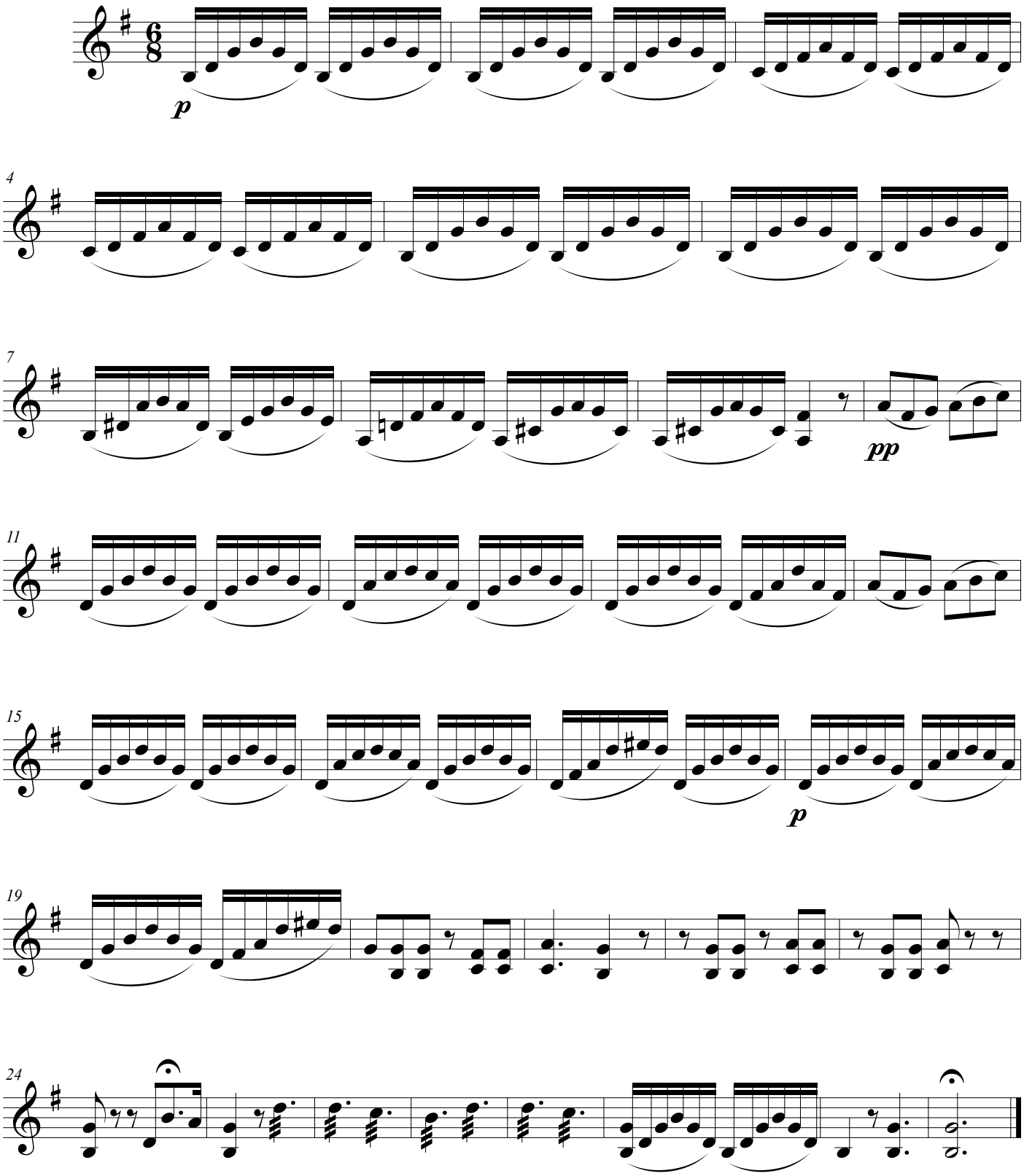

©Edição de Rafael Sales Arantes
Setembro de 2020

Violin II

O Salutaris

Giuseppe Concone
Arranjo de Rafael Sales Arantes

Adagio espressivo

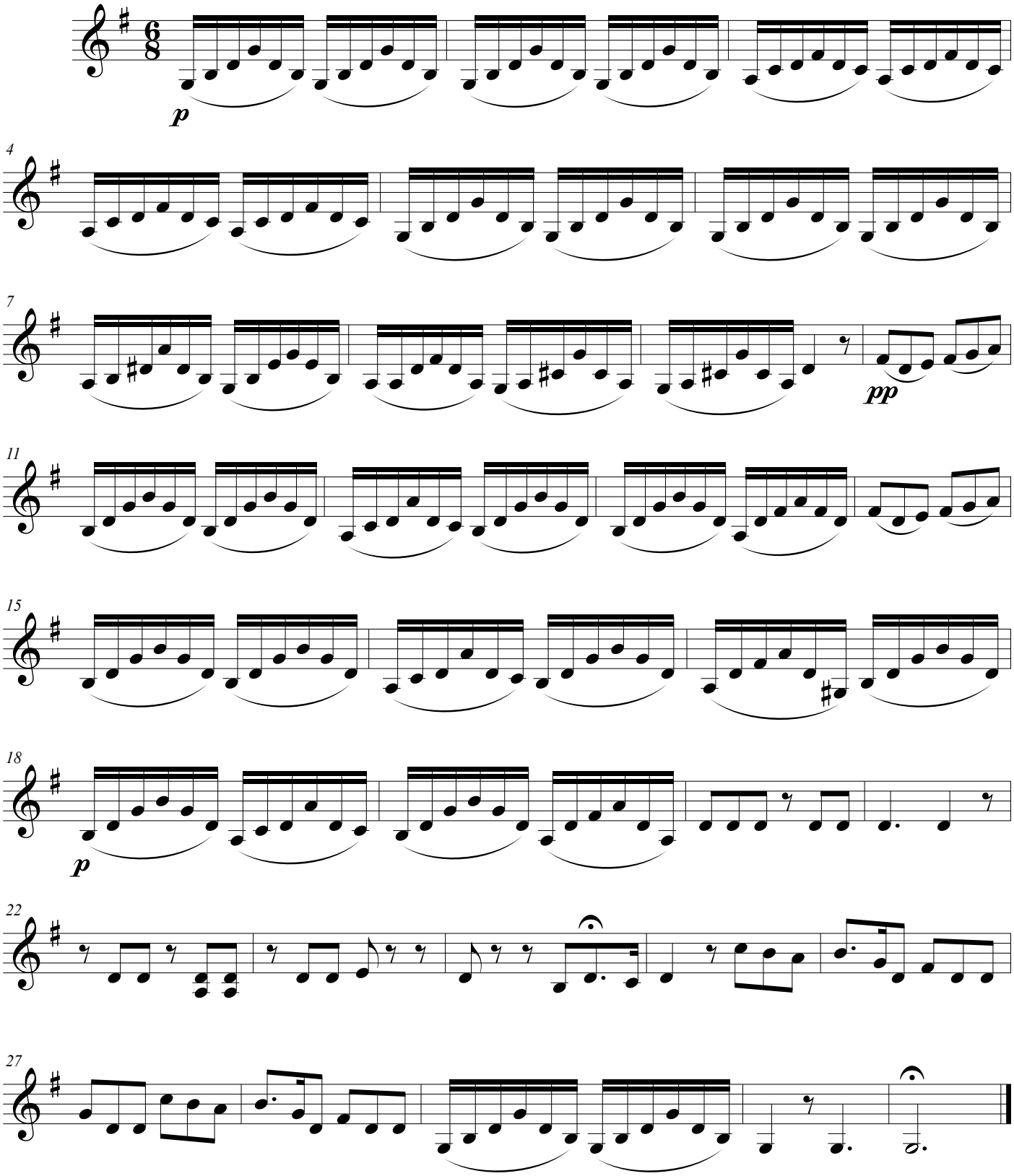

©Edição de Rafael Sales Arantes
Setembro de 2020

Viola

O Salutaris

Giuseppe Concone
Arranjo de Rafael Sales Arantes

Adagio espressivo

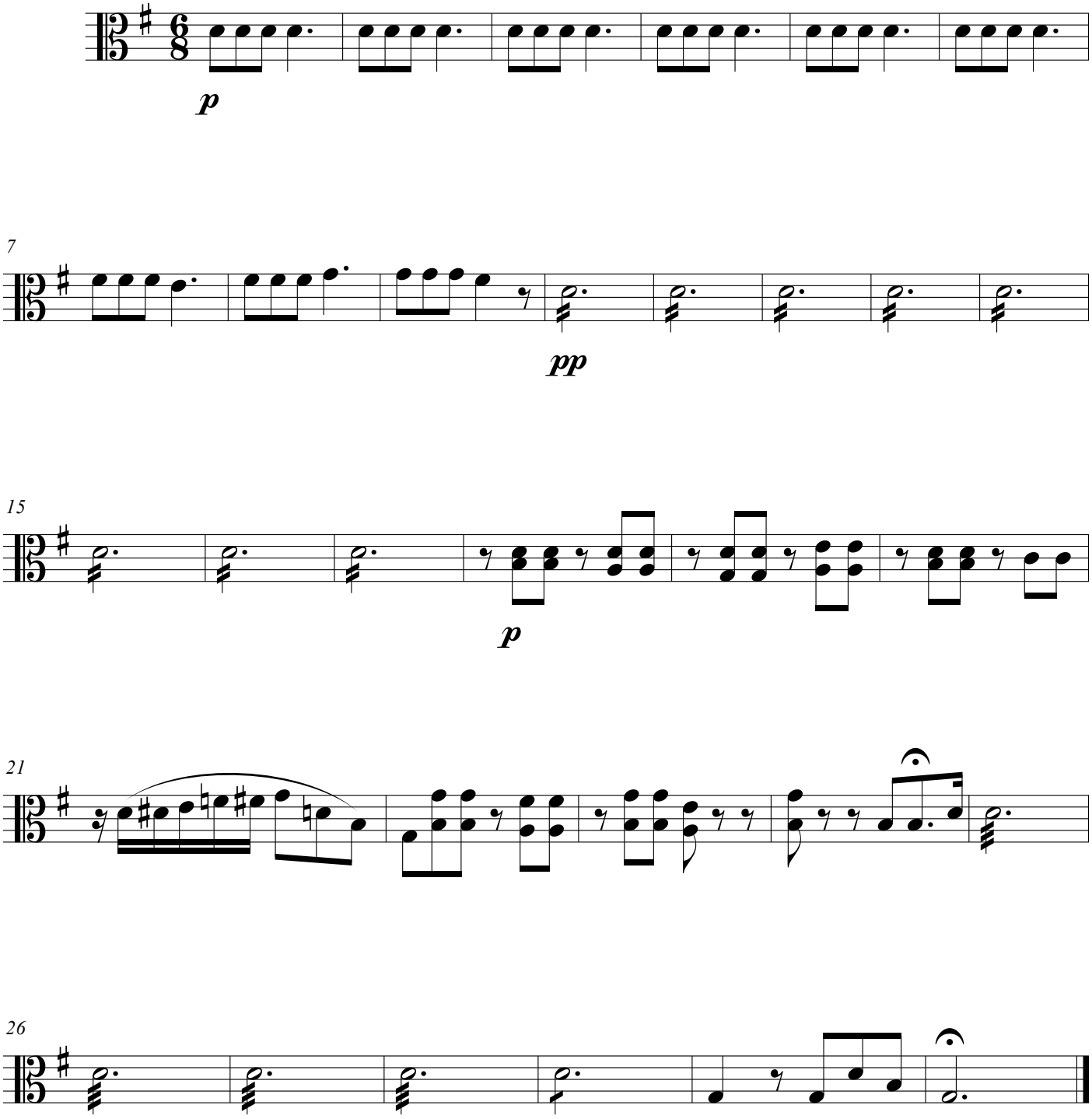

©Edição de Rafael Sales Arantes
Setembro de 2020

Contrabass

O Salutaris

Giuseppe Concone
Arranjo de Rafael Sales Arantes

Adagio espressivo

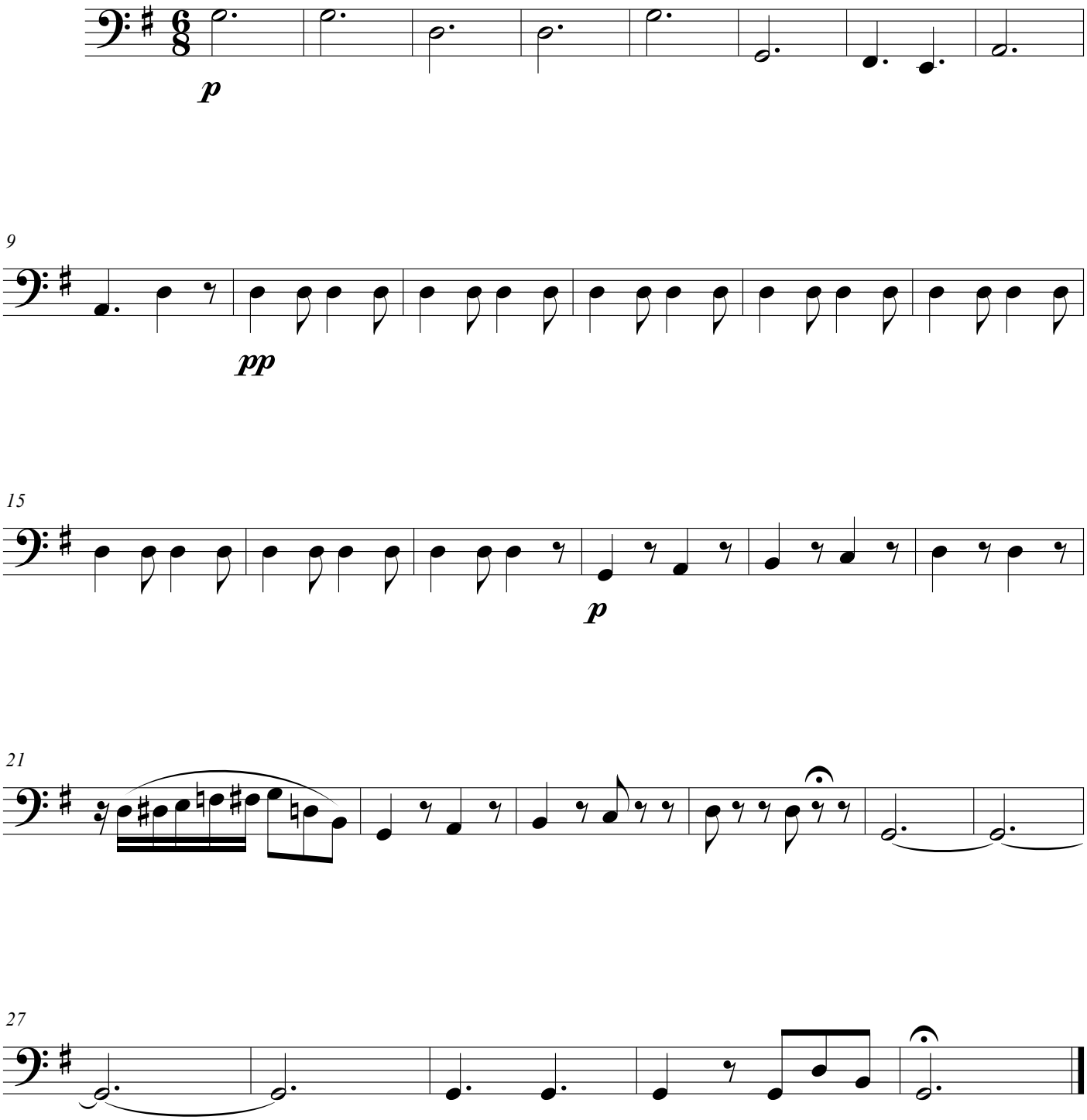

©Edição de Rafael Sales Arantes
Setembro de 2020