FÜNF

Stücke im Volkston

FÜR

Violoncell

(ad libitum Violine)

UND

PIANOFORTE

componirt

und

HERRN ANDREAS GRABAU

zugeeignet

von

ROB. SCHUMANN.

HEFT. I. — OP. 102. — HEFT. II.

Pr. 1 Thlr. 5 Ngr. — *Pr. 25 Ngr.*

Eigenthum des Verlegers.
Eingetragen ins Vereins-Archiv.

CASSEL, VERLAG VON C. LUCKHARDT.

21512

210a 210b

STÜCKE IM VOLKSTON.

Pianoforte und Violoncell.

1. „Vanitas vanitatum!"

R. Schumann. Op. 102. Heft 1.

Mit Humor. ♩ = 126.

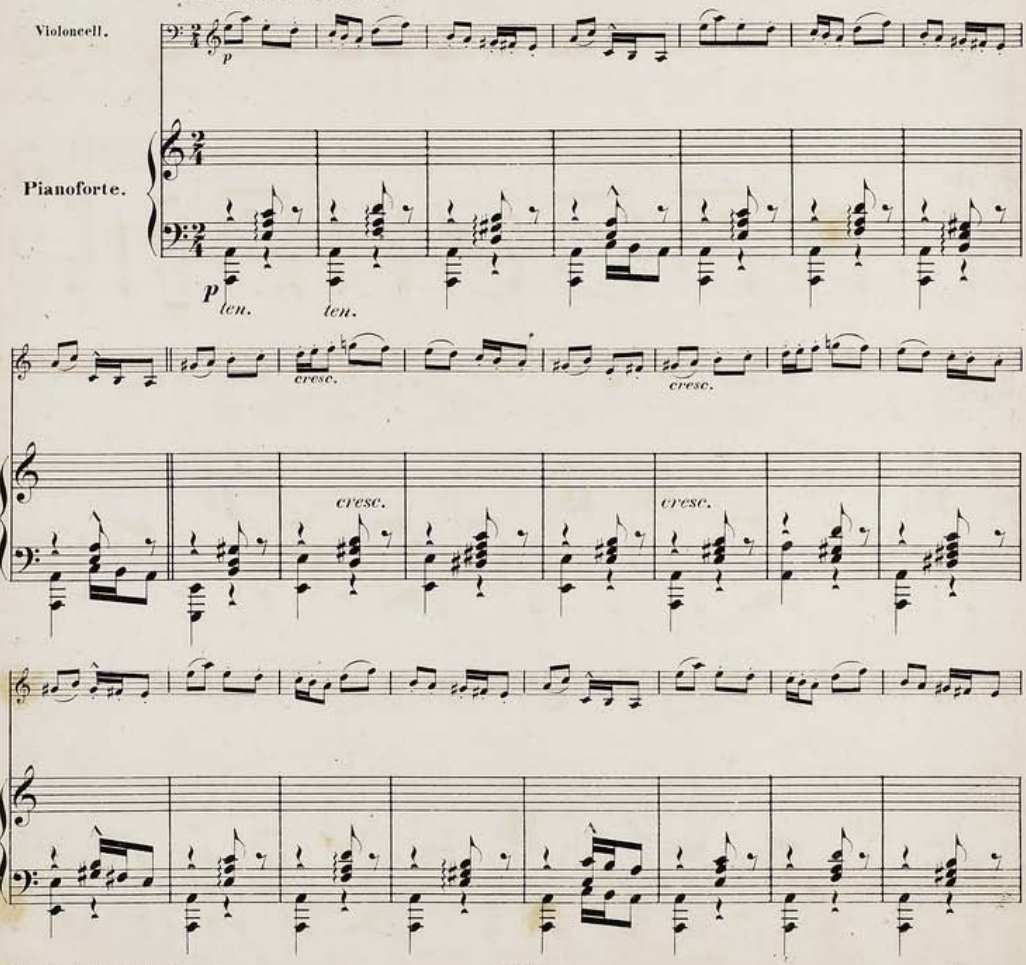

Stich der Paez'schen Officin in Leipzig.

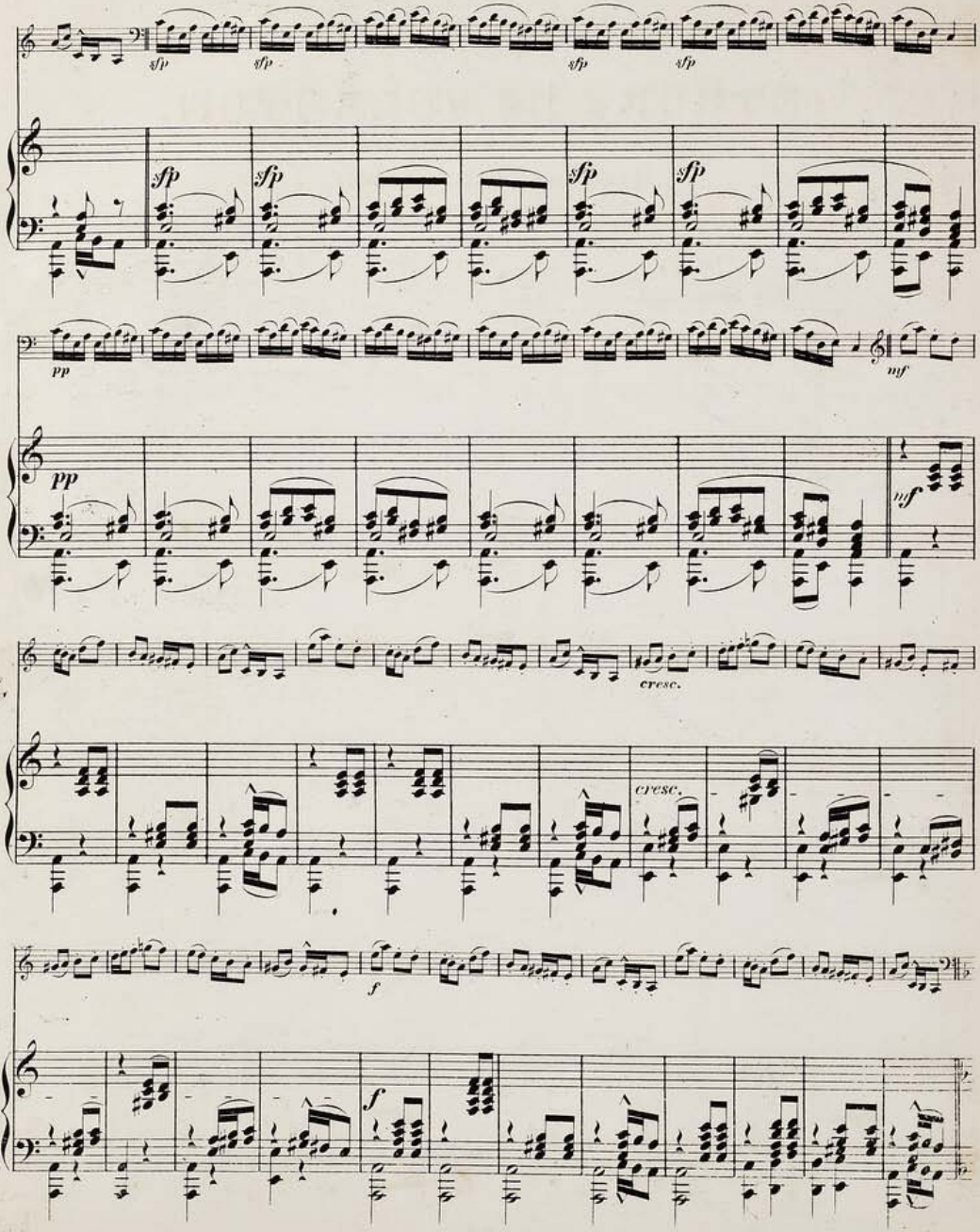
sfp
sfp
sfp
sfp
sfp
sfp
sfp
sfp
pp
mf
pp
mf
cresc.
cresc.
f
f

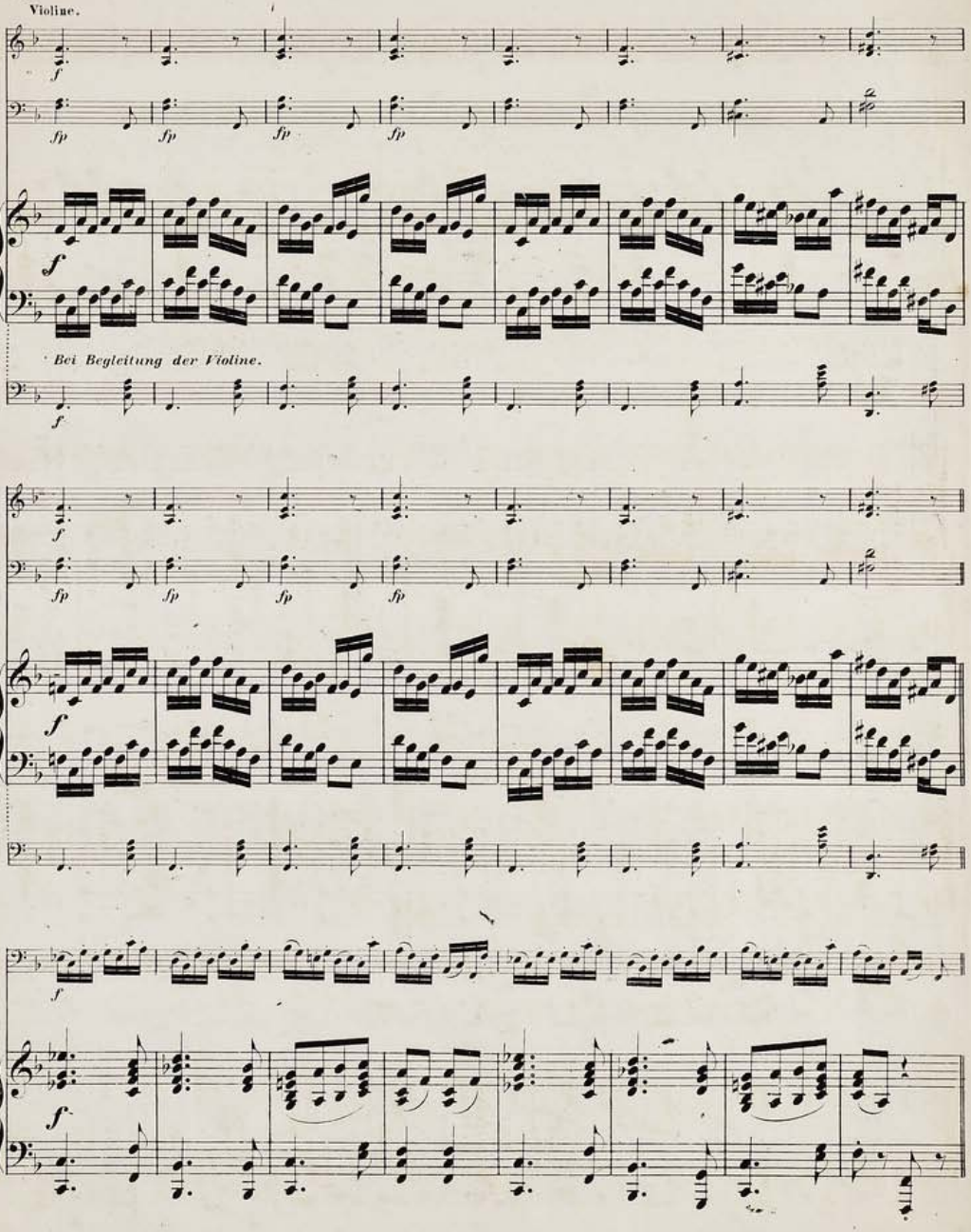
Violine.
Bei Begleitung der Violine.

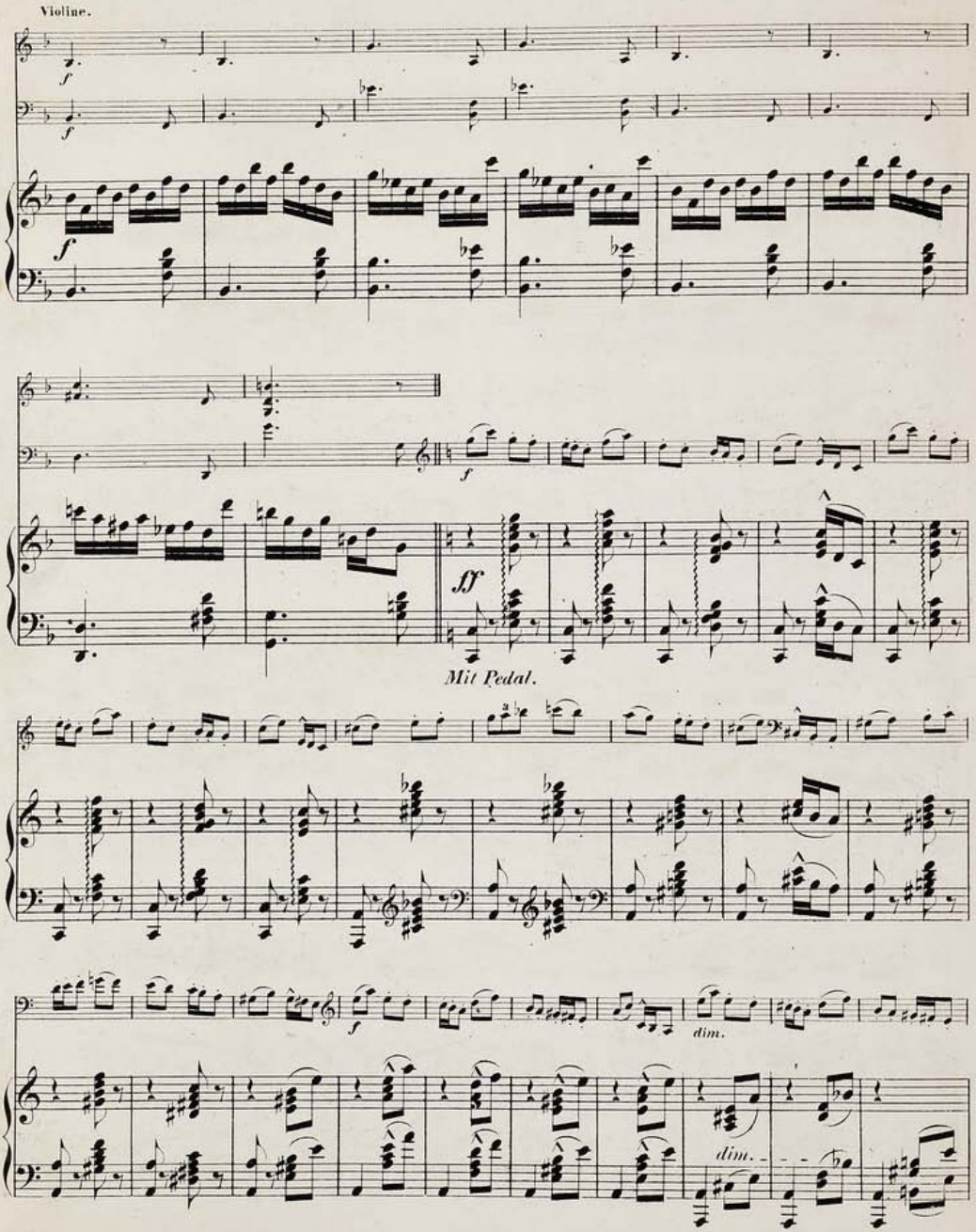
Violine.
f
f
f
f
ff
Mit Pedal.
f
dim.
dim.

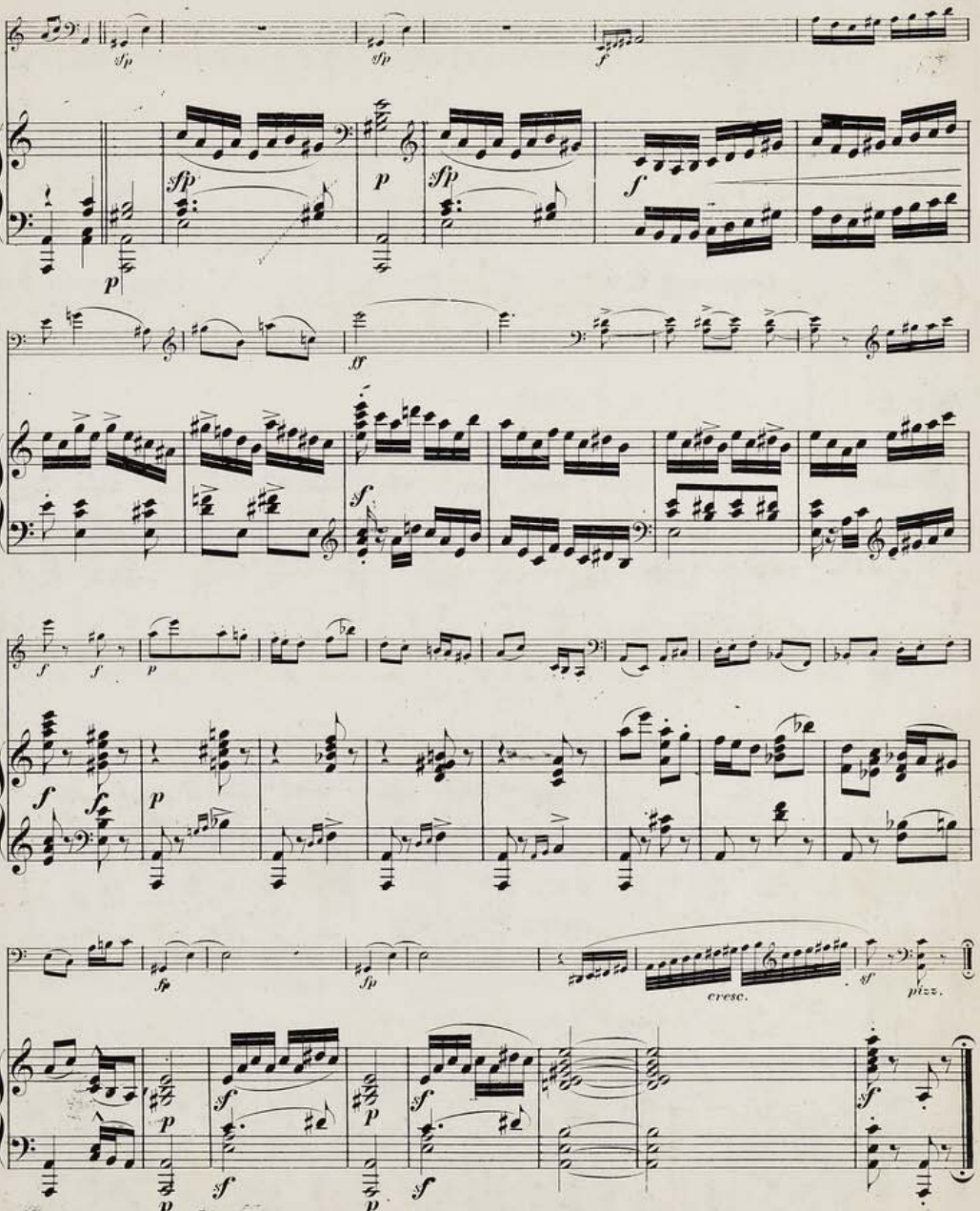
sfp
sfp
f
sfp
p
sfp
f
p
ff
sf
f
f
p
f
f
p
fp
fp
cresc.
sf
pizz.
p
sf
p
p
sf
sf
sf

Pianoforte und Violoncell.

2.

Langsam. ♩ = 74.

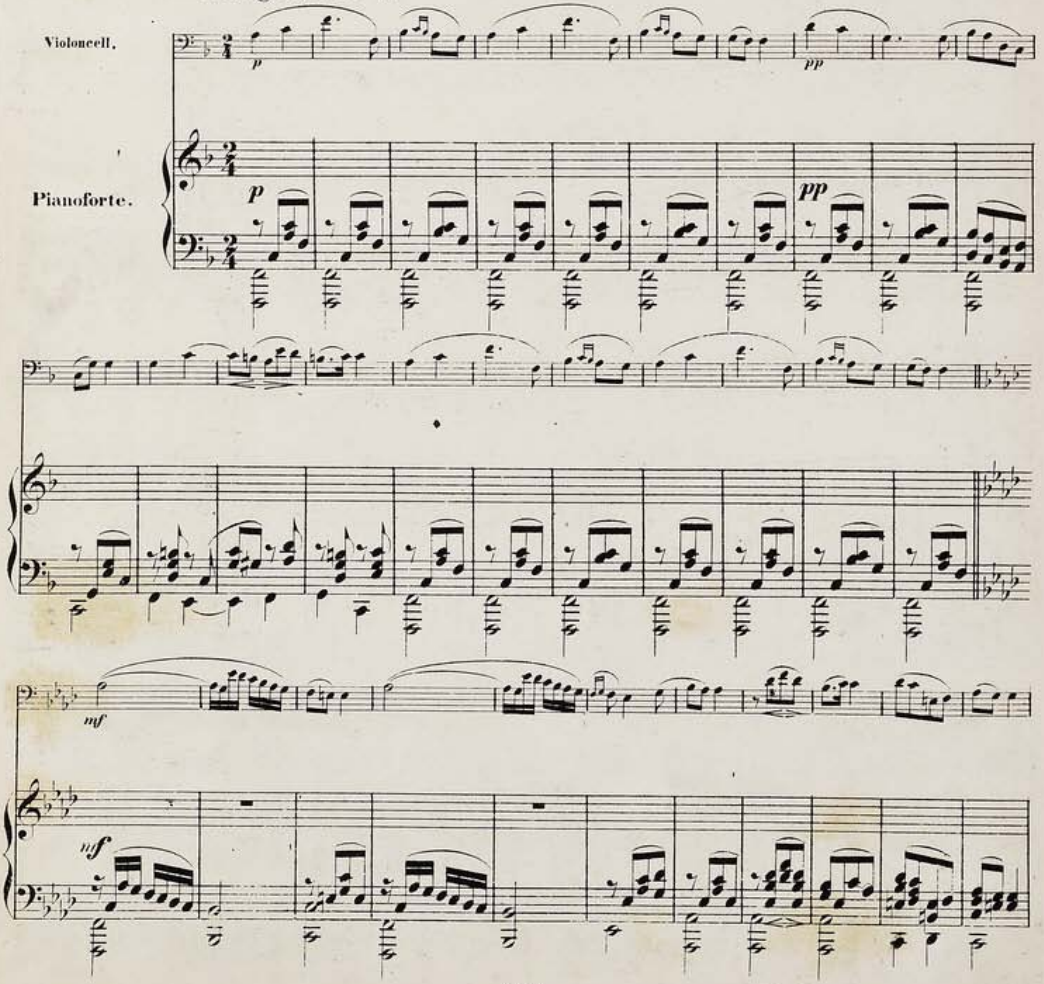

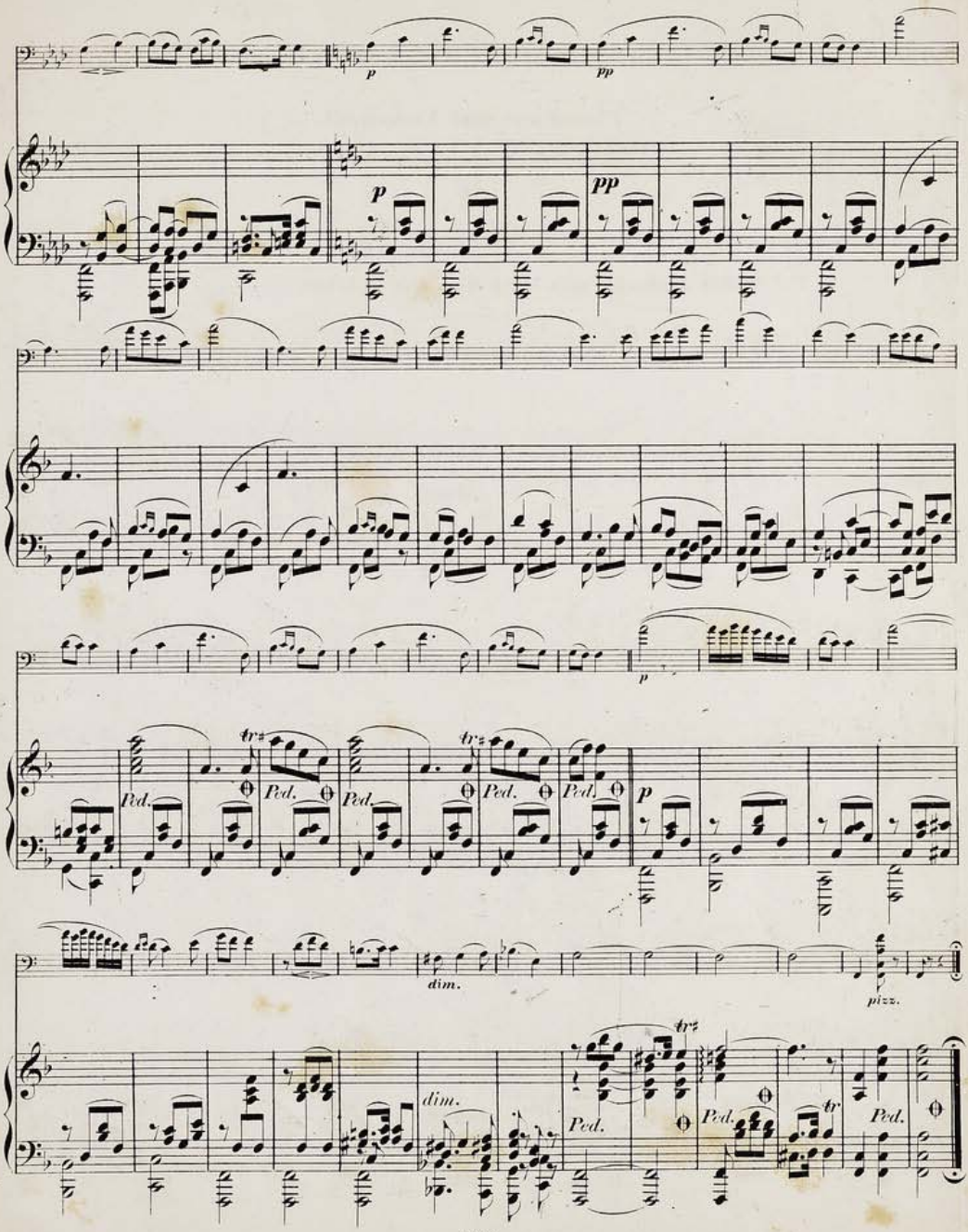
p
pp
p
pp
p
Ped.
Ped.
Ped.
Ped.
Ped.
p
dim.
pizz.
dim.
Ped.
Ped.
Ped.

Pianoforte und Violoncell.

3.

Nicht schnell, mit viel Ton zu spielen. ♩. = 56.

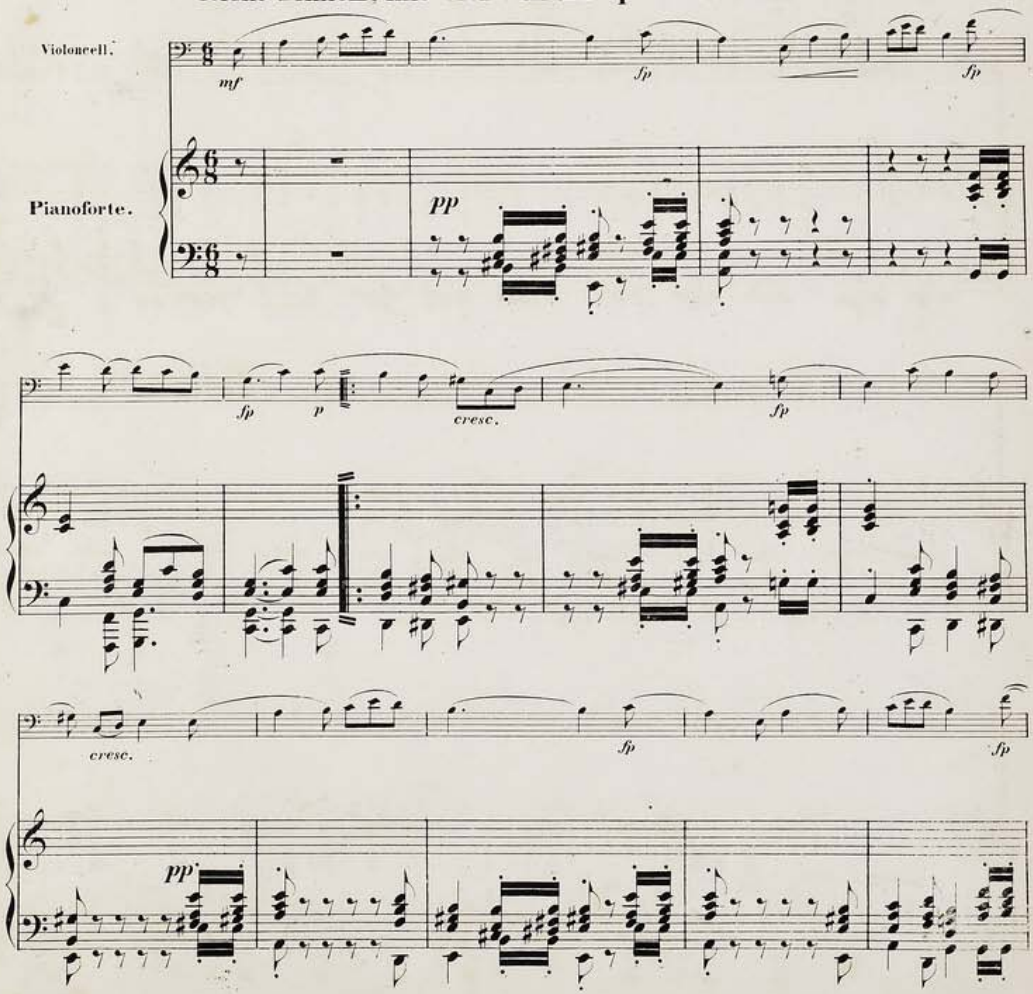

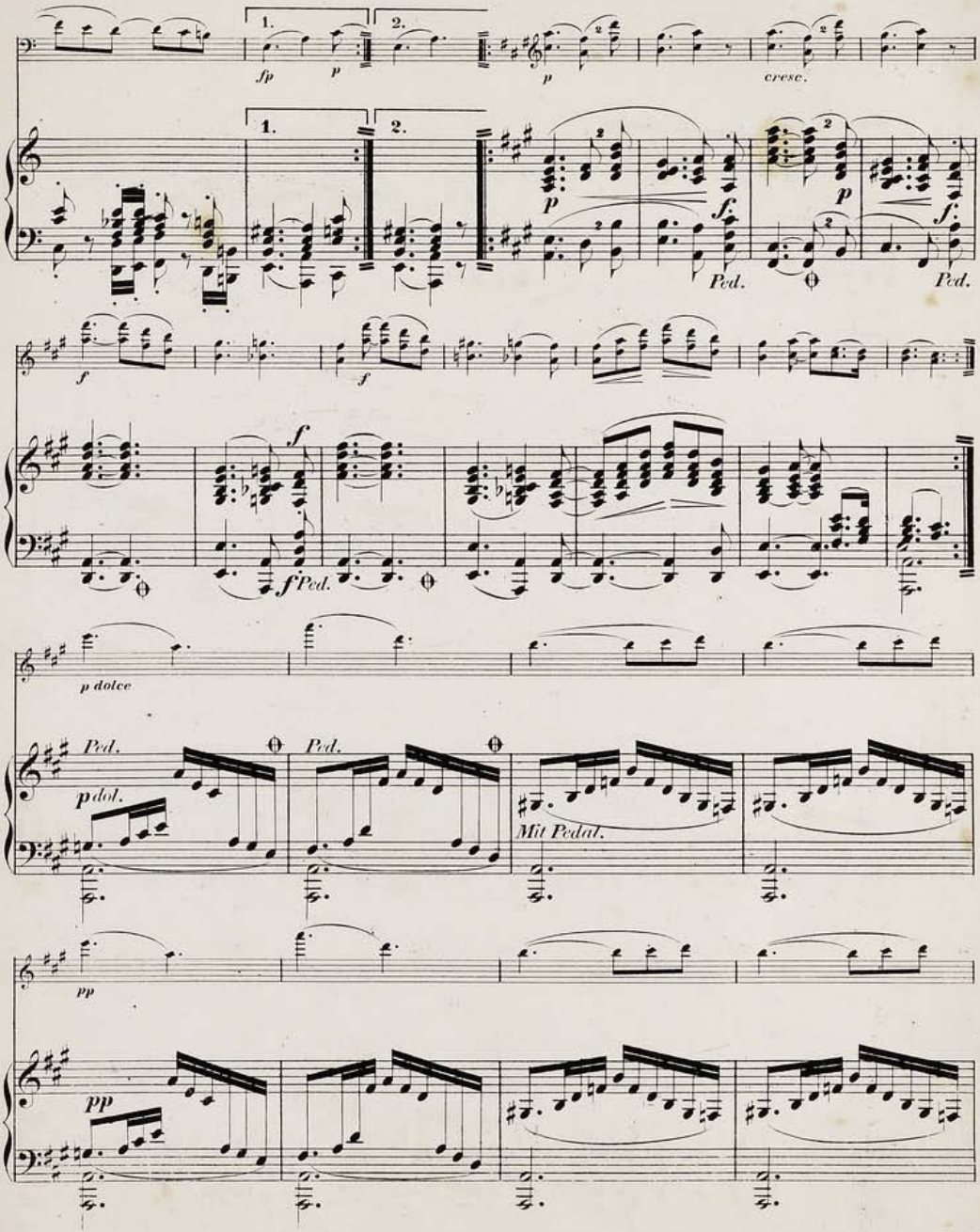
1.
2.
fp
p
cresc.
Ped.
f
p dolce
p dol.
Mit Pedal.
pp

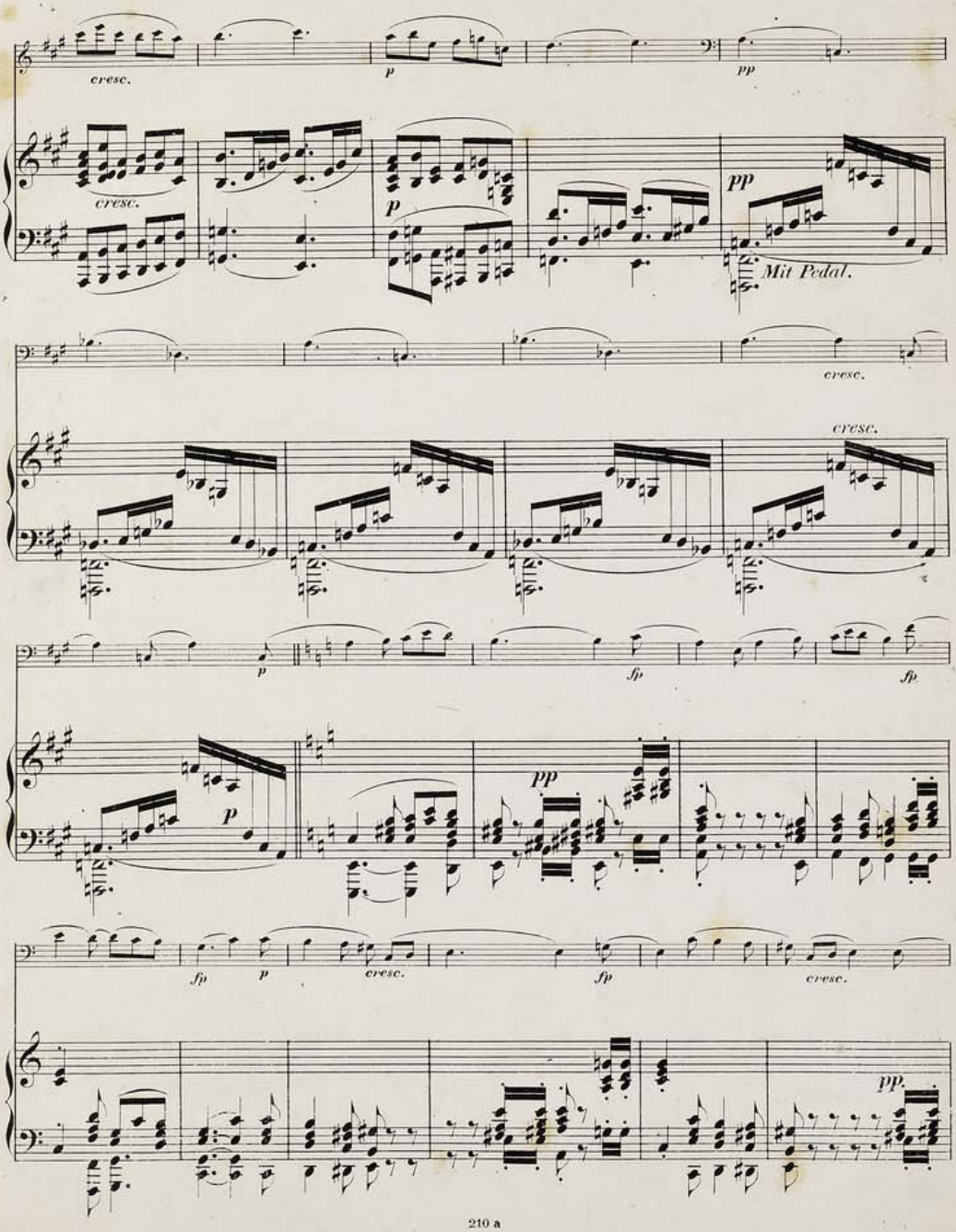
cresc.
p
pp
cresc.
p
pp
Mit Pedal.
cresc.
cresc.
p
fp
fp
p
pp
fp
p
cresc.
fp
cresc.
pp.

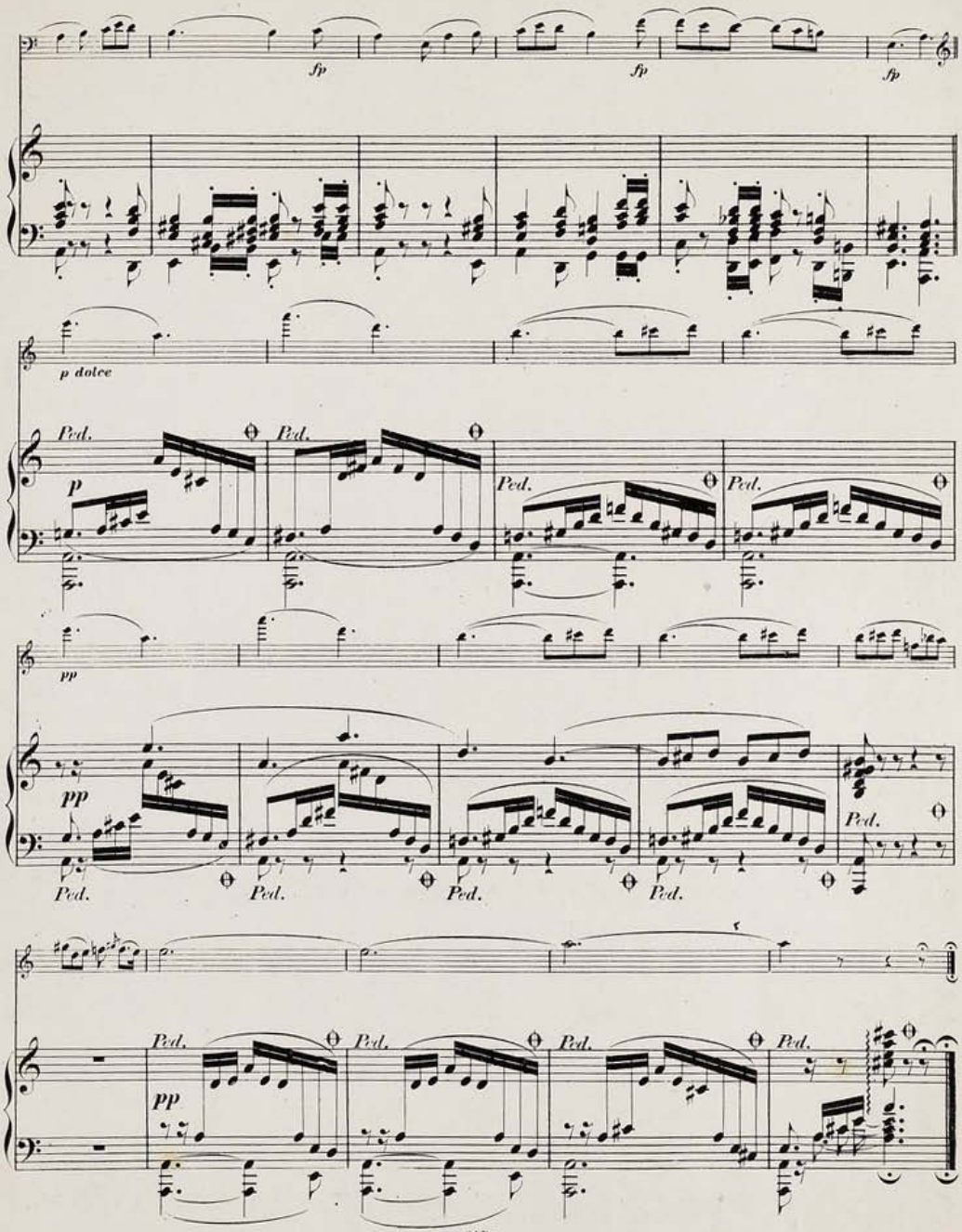
fp
fp
fp
p dolce
Ped.
Ped.
Ped.
Ped.
p
pp
pp
Ped.
Ped.
Ped.
Ped.
Ped.
pp
Ped.
Ped.
Ped.
Ped.

FÜNF
Stücke im Volkston
FÜR
Violoncell
(ad libitum Violine)
UND
PIANOFORTE
componirt
und
HERRN ANDREAS GRABAU
zugeeignet
von
ROB. SCHUMANN.

HEFT. I. — OP. 102. — HEFT. II.

Pr. 1 Thlr. 5 Ngr. — *Pr. 25 Ngr.*

Eigenthum des Verlegers.
Eingetragen ins Vereins-Archiv.

CASSEL, VERLAG VON C. LUCKHARDT.

C 18512

210a 210b

Fried. Hofmeister Leipzig

STÜCKE IM VOLKSTON.

Pianoforte und Violoncell.

4.

Nicht zu rasch. ♩ = 152.

R. Schumann. Op. 102. Heft. 2.

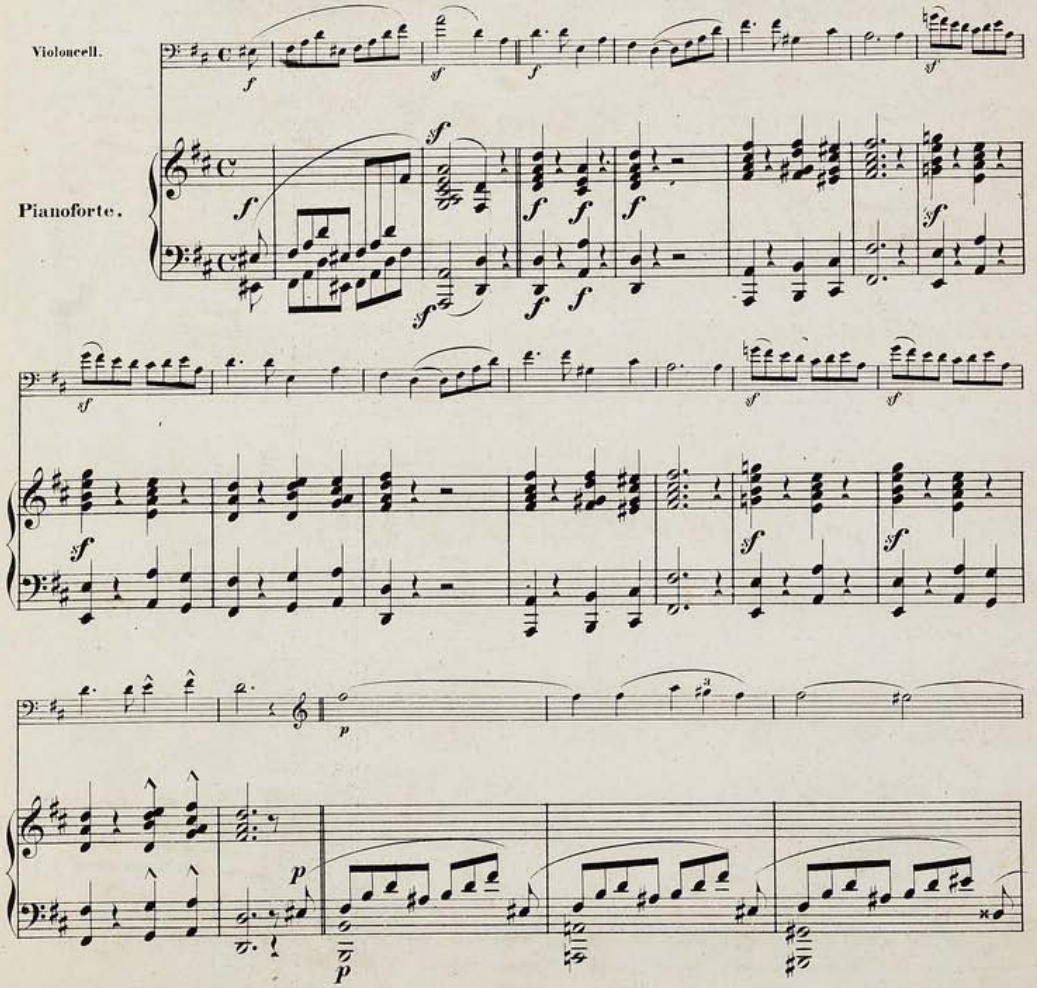

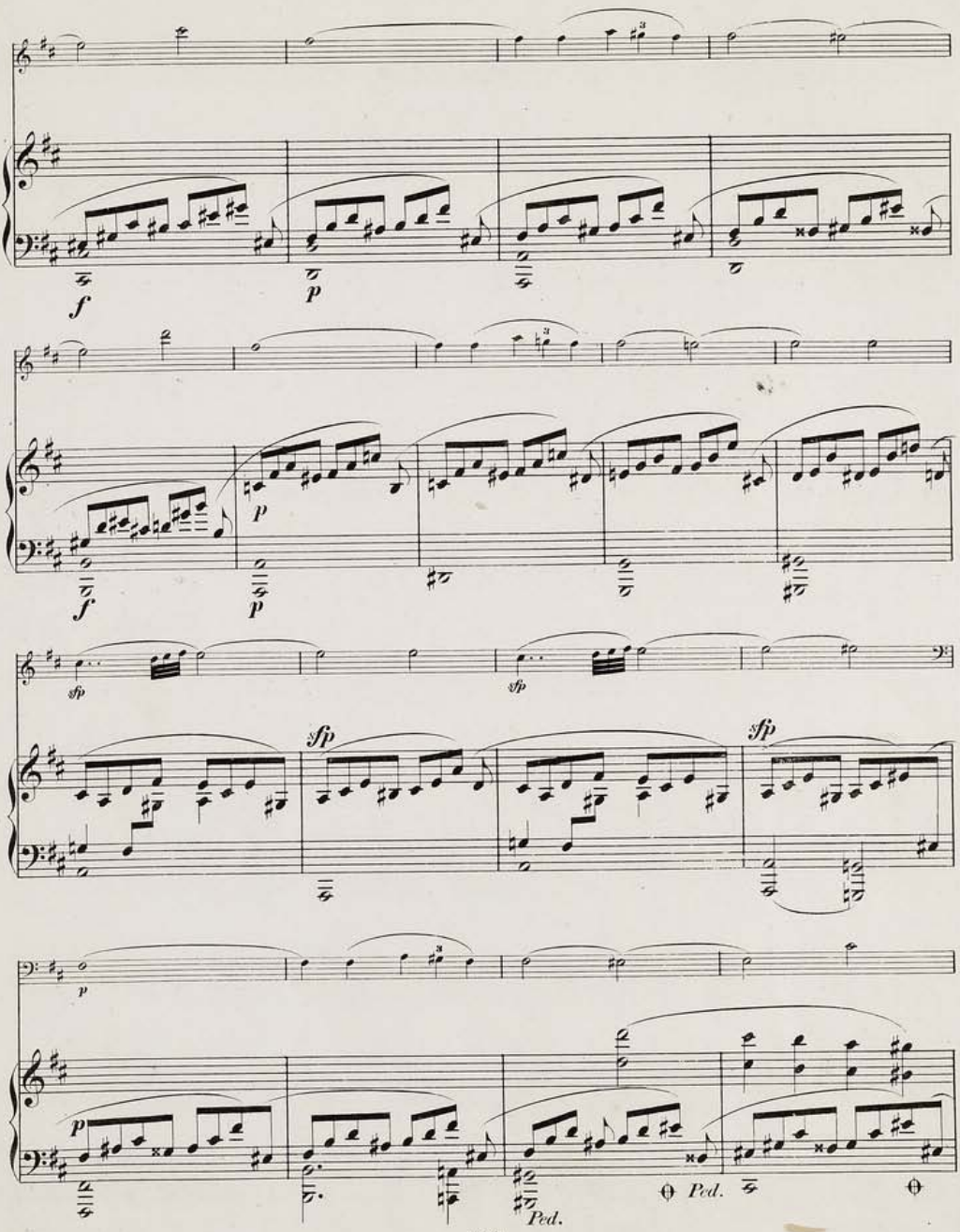
f
p
f
p
p
sfp
sfp
sfp
sfp
p
p
Ped.
Ped.

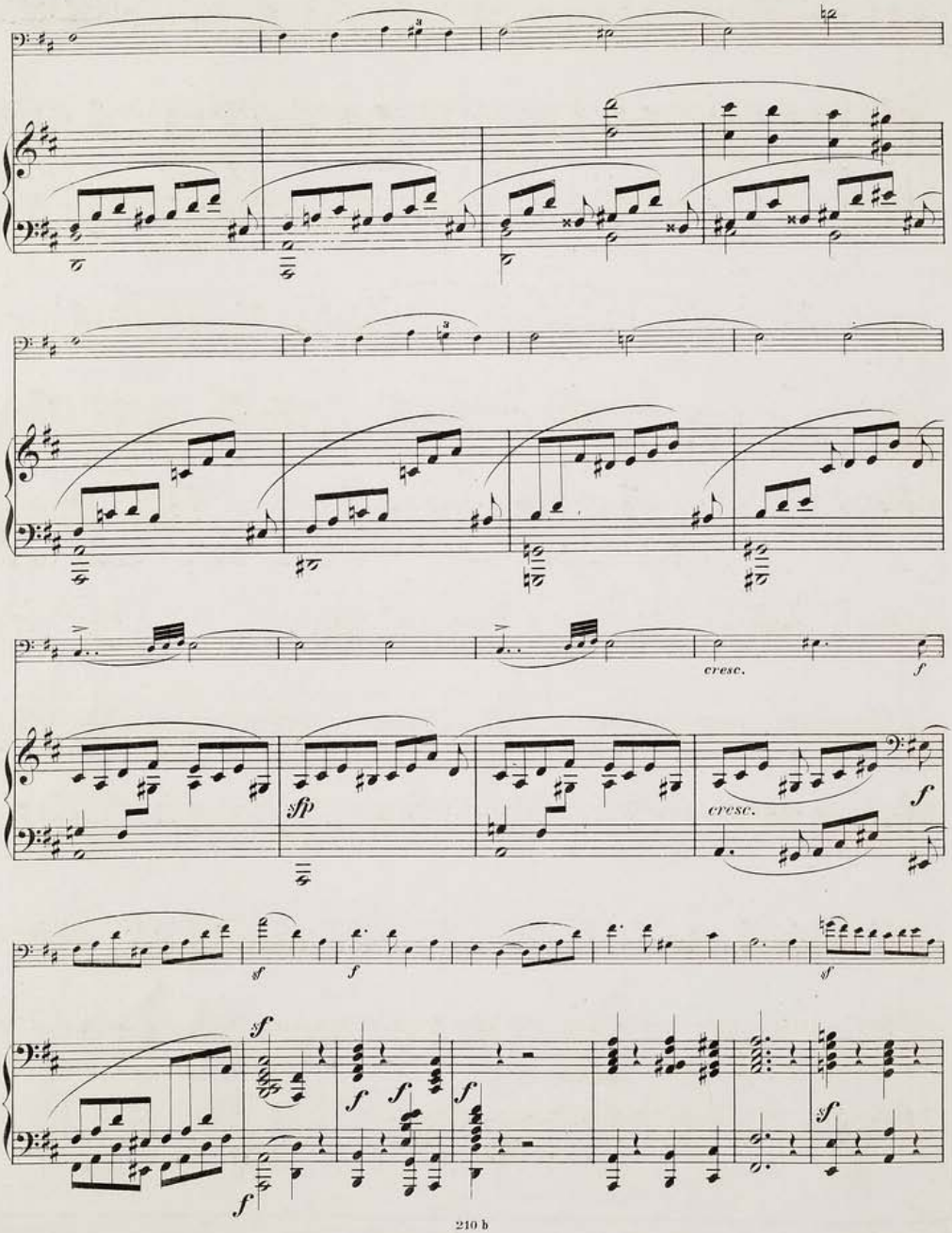
cresc.
f
sfp
cresc.
f
sf
f
sf
f
f
f
f
sf
f
sf

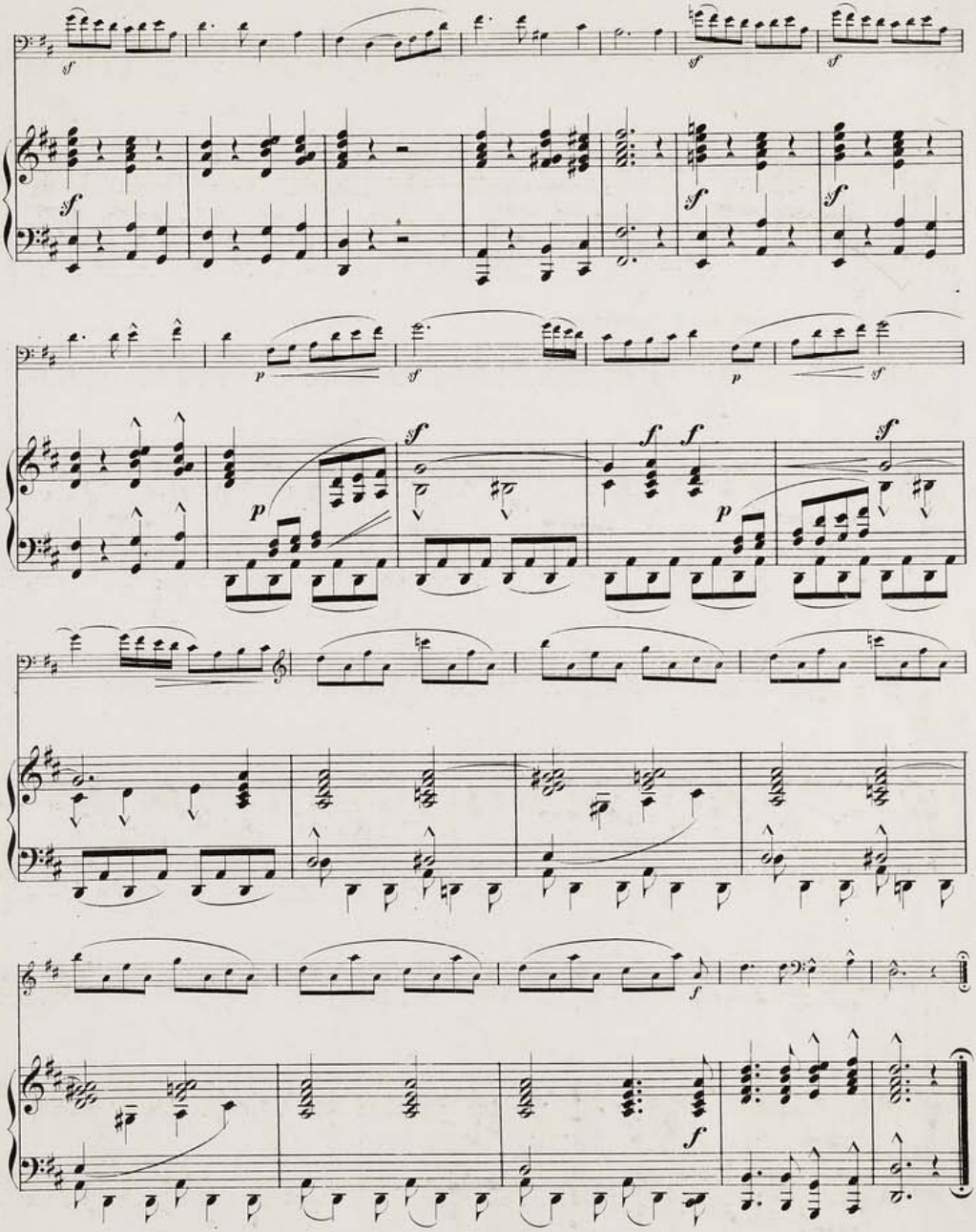

Pianoforte und Violoncell.

5.

Stark und markirt. ♩ = 144.

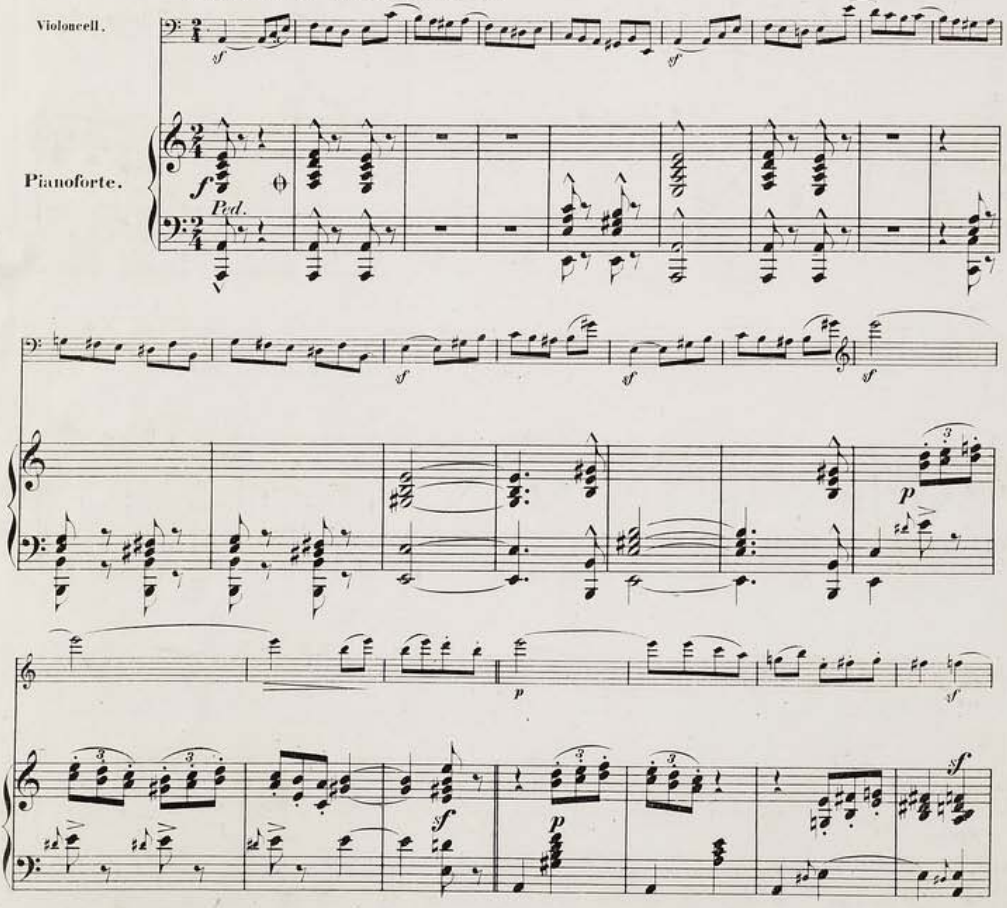

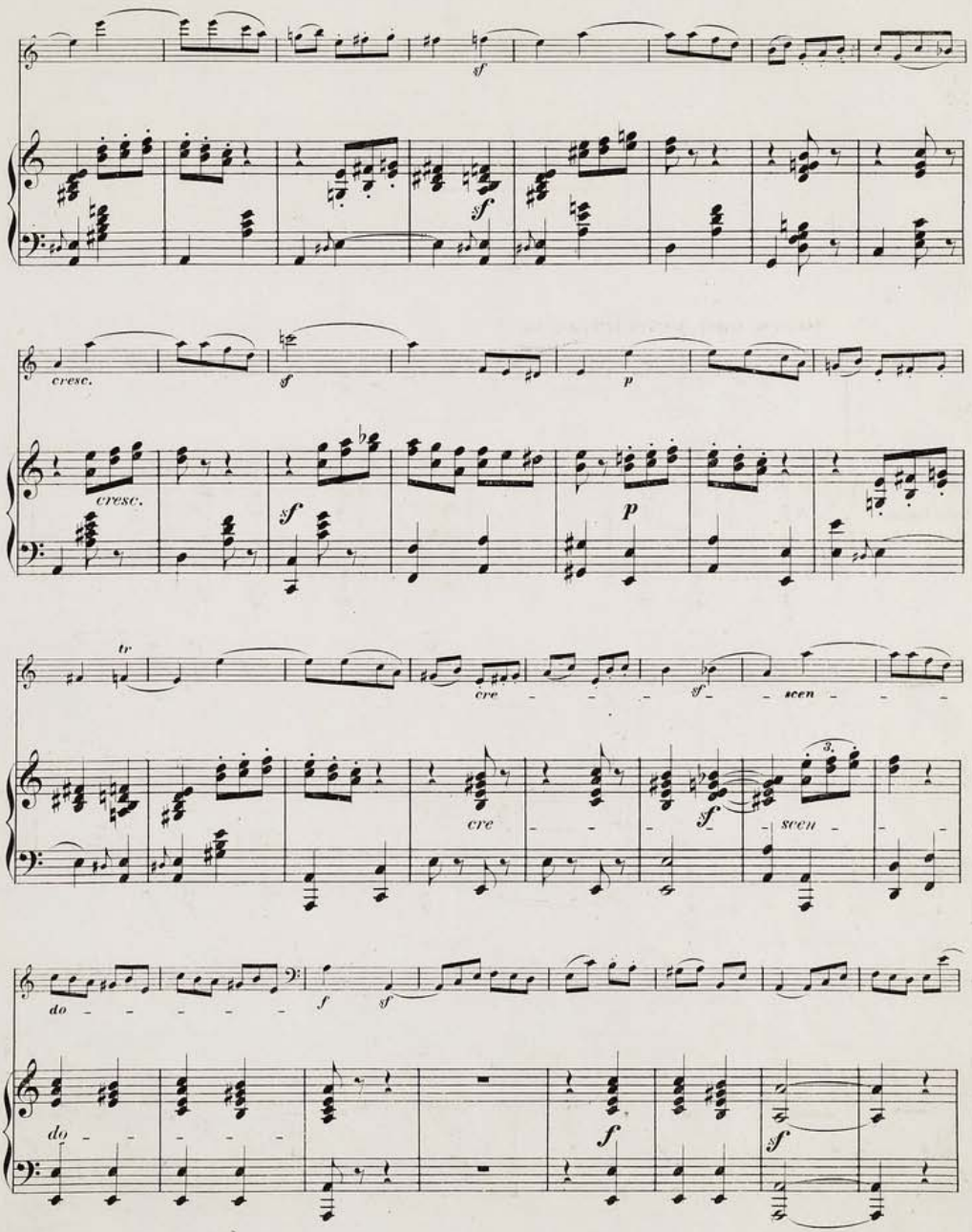
sf
cresc.
sf
p
cresc.
sf
p
tr
cre
sf
scen
cre
sf
scen
3.
do
f
sf
do
f
sf

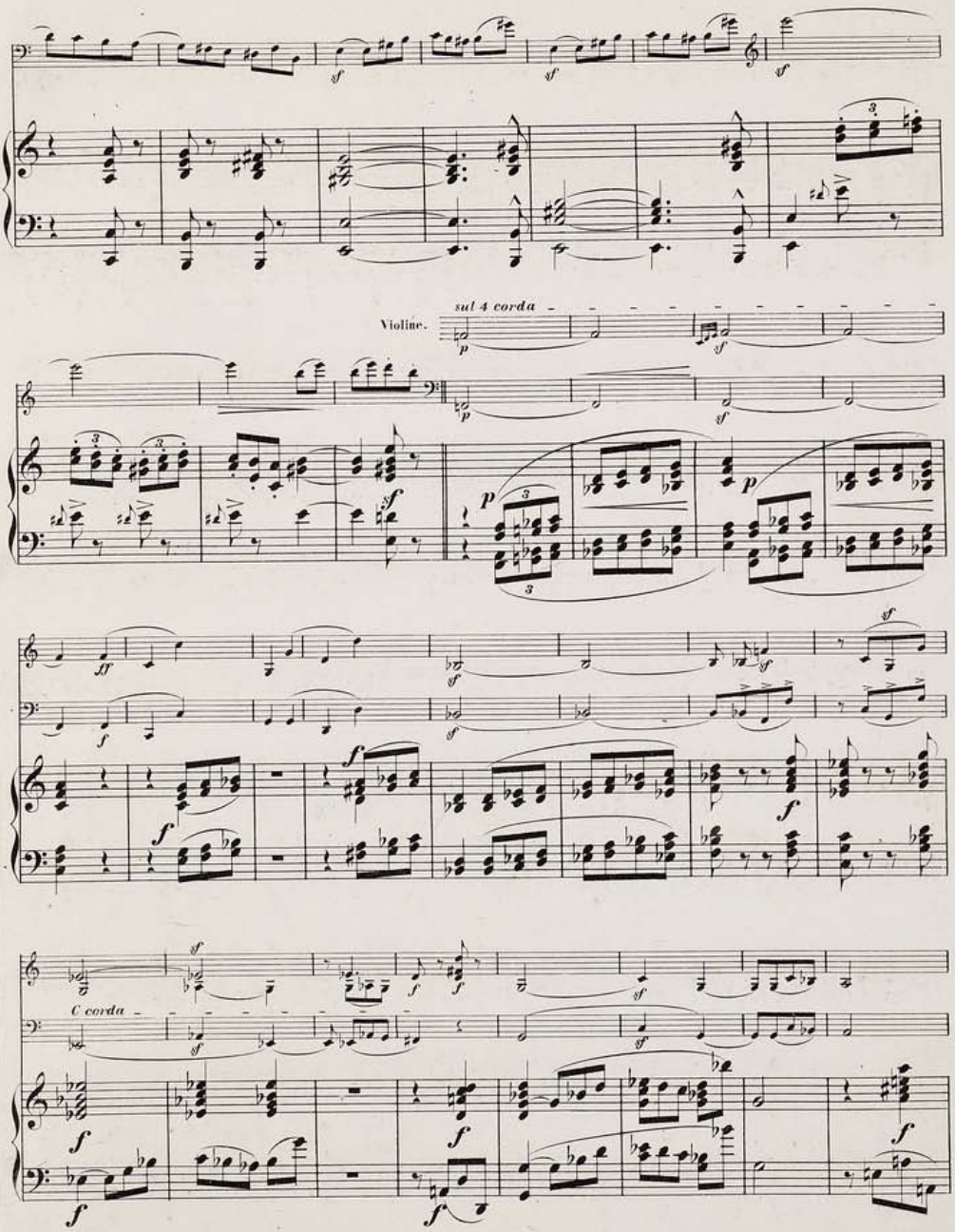
Violine.
sul 4 corda
C corda

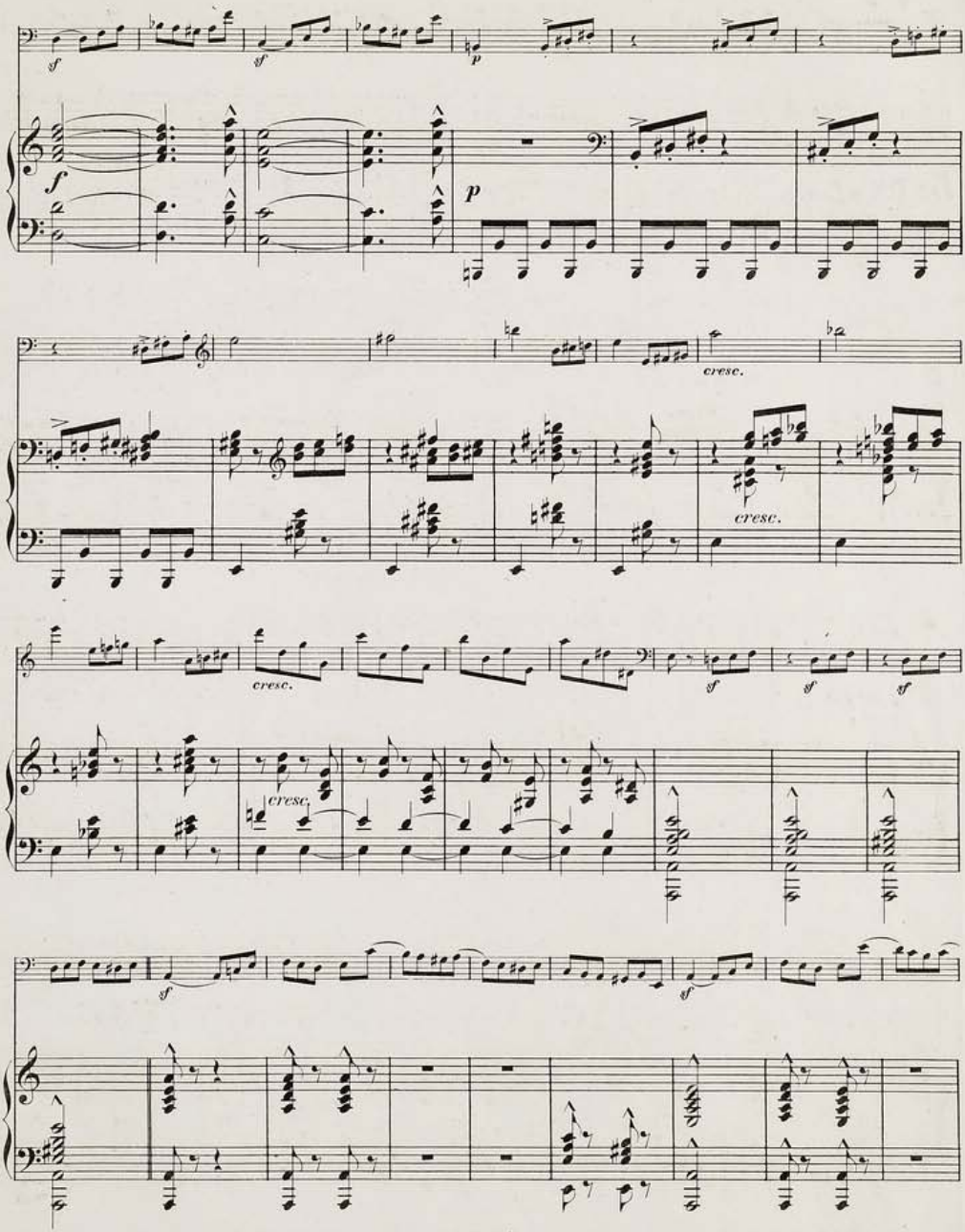
sf
sf
p
f
p
cresc.
cresc.
cresc.
cresc.
sf
sf
sf
sf
sf

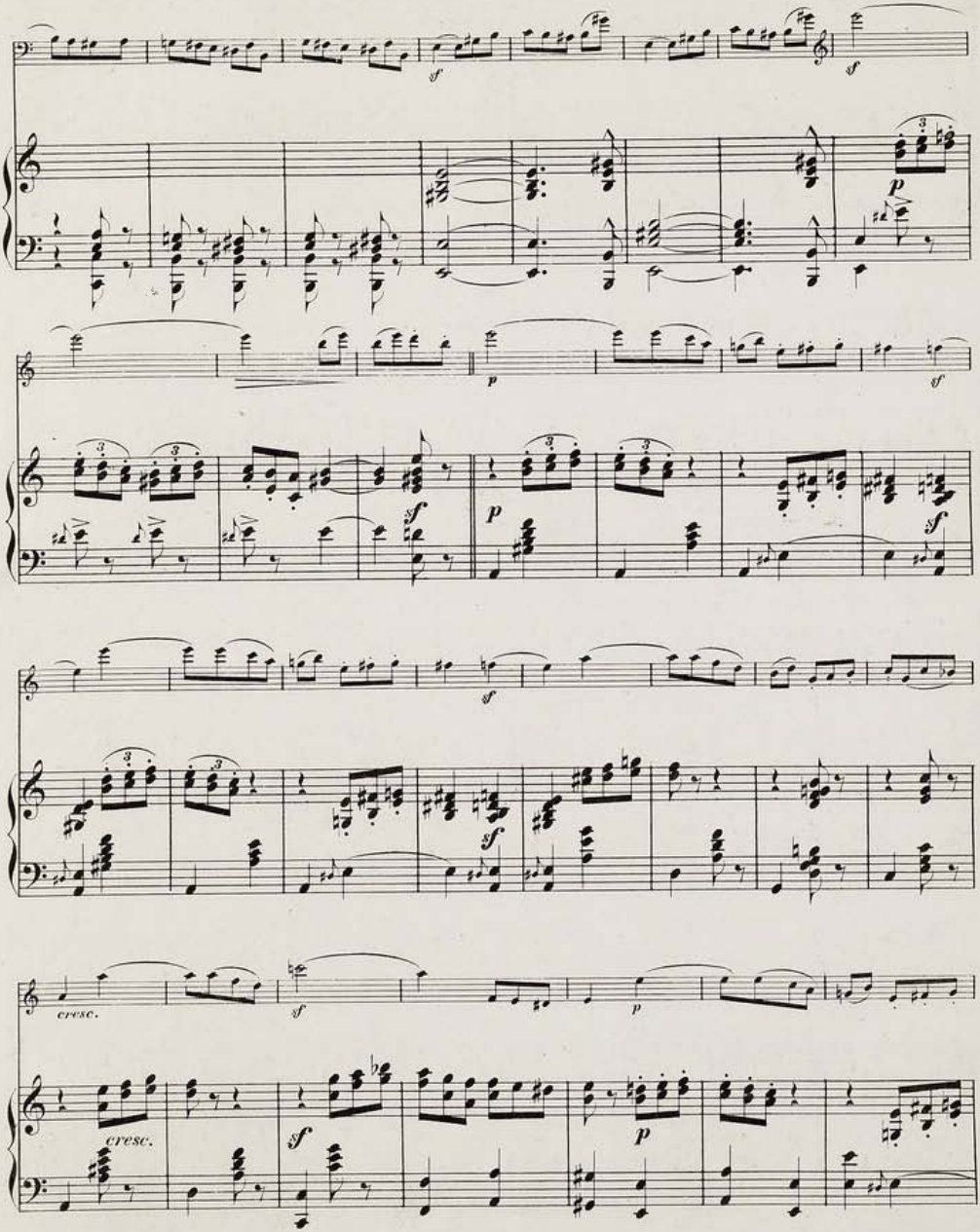
sf
sf
p
p
sf
sf
p
sf
sf
cresc.
sf
p
cresc.
sf
p

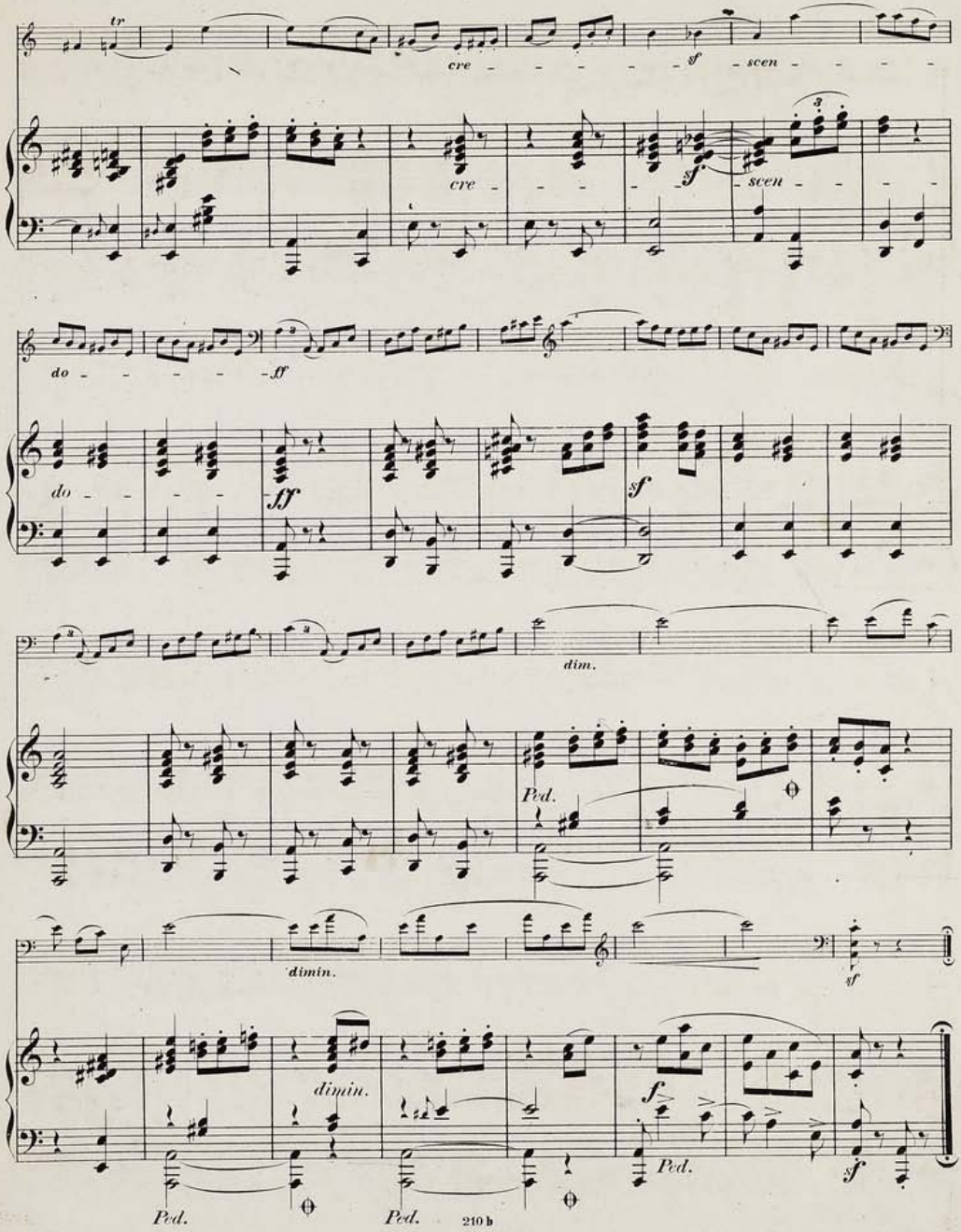
tr
cre - - - - - - sf - scen - - - -
cre - - - - - sf - scen - - - -
do - - - - - ff
do - - - - ff
sf
dim.
Ped.
dimin.
sf
dimin.
f
Ped.
sf
Ped.
Ped.