PAUL E. GOMEZ,
Musical Director.

UNCLE TOM'S CABIN

A Dream Picture of the Old South

SYNOPSIS - Uncle Tom is drowsing before the log fire in the enjoyment of the quiet of his cabin in Old Kentucky, when there passes before him familiar scenes of the "Old South" and finally a vision of the emancipation

11 pts. & Pa. $1.15, Full $1.50

PIANO

Conductor

Published for Band in same key

J. BODEWALT LAMPE

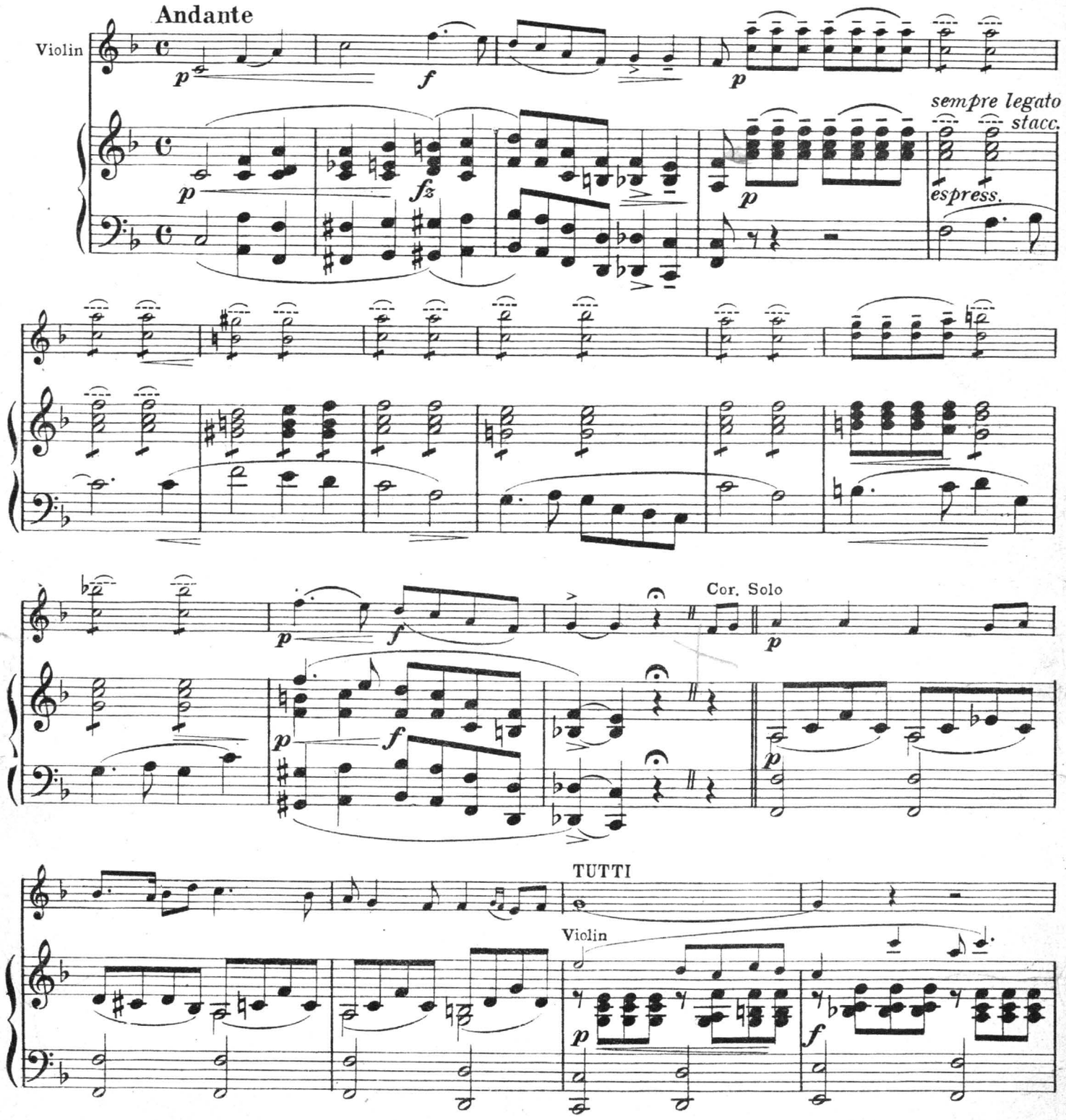

Copyright MCMXI by Jerome H. Remick & Co., New York & Detroit
Performing Rights reserved
International Copyright secured

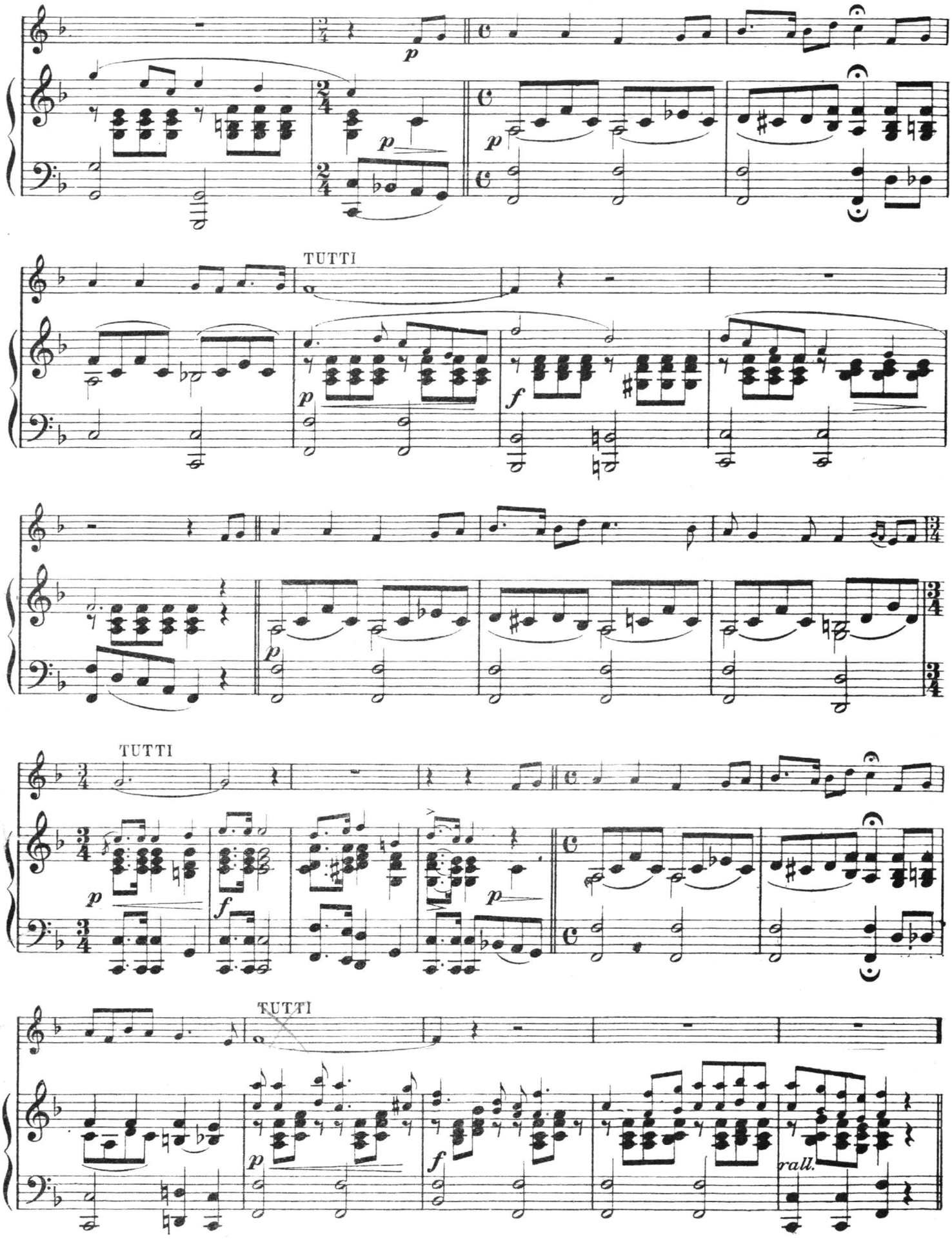
p
TUTTI
p
f
p
TUTTI
p
f
p
TUTTI
p
f
rall.

Piano

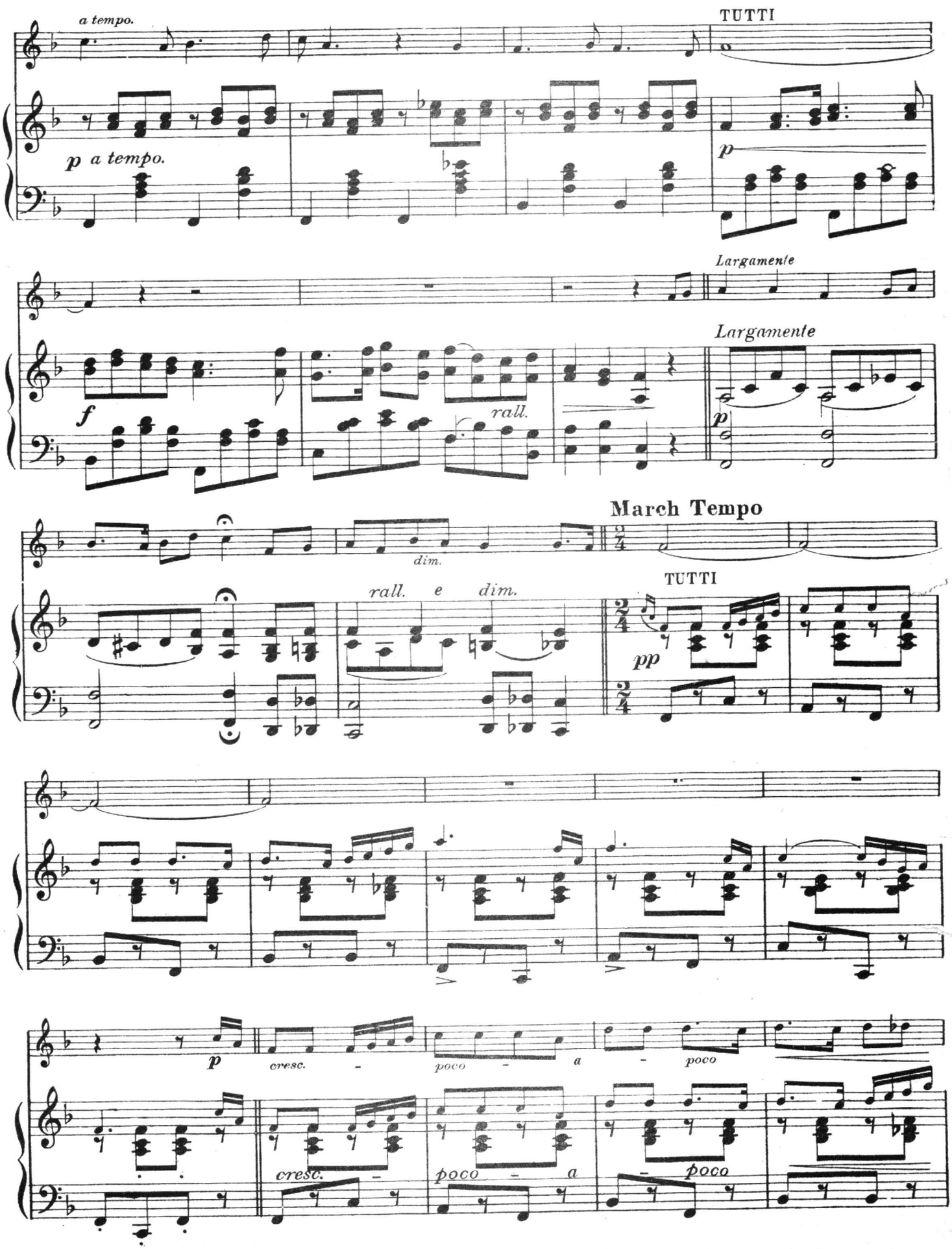
a tempo.
TUTTI
p a tempo.
p
Largamente
f
rall.
Largamente
p
dim.
March Tempo
rall. e dim.
TUTTI
pp
p
cresc. - poco - a - poco
cresc. - poco - a - poco

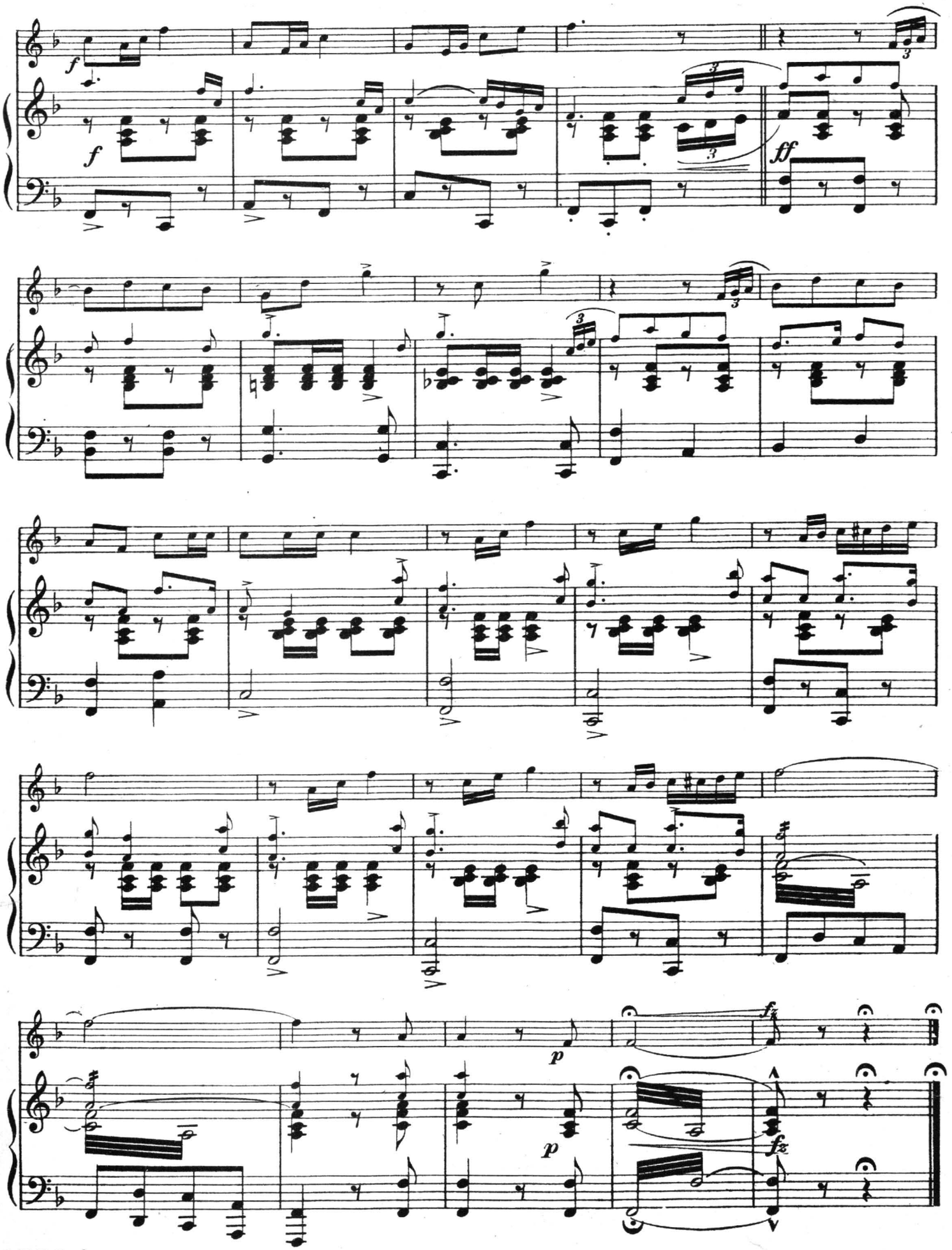
f
f
ff
p
p
fz
fz

UNCLE TOM'S CABIN

A Dream Picture of the Old South

FLUTE & PICCOLO

J. BODEWALT LAMPE

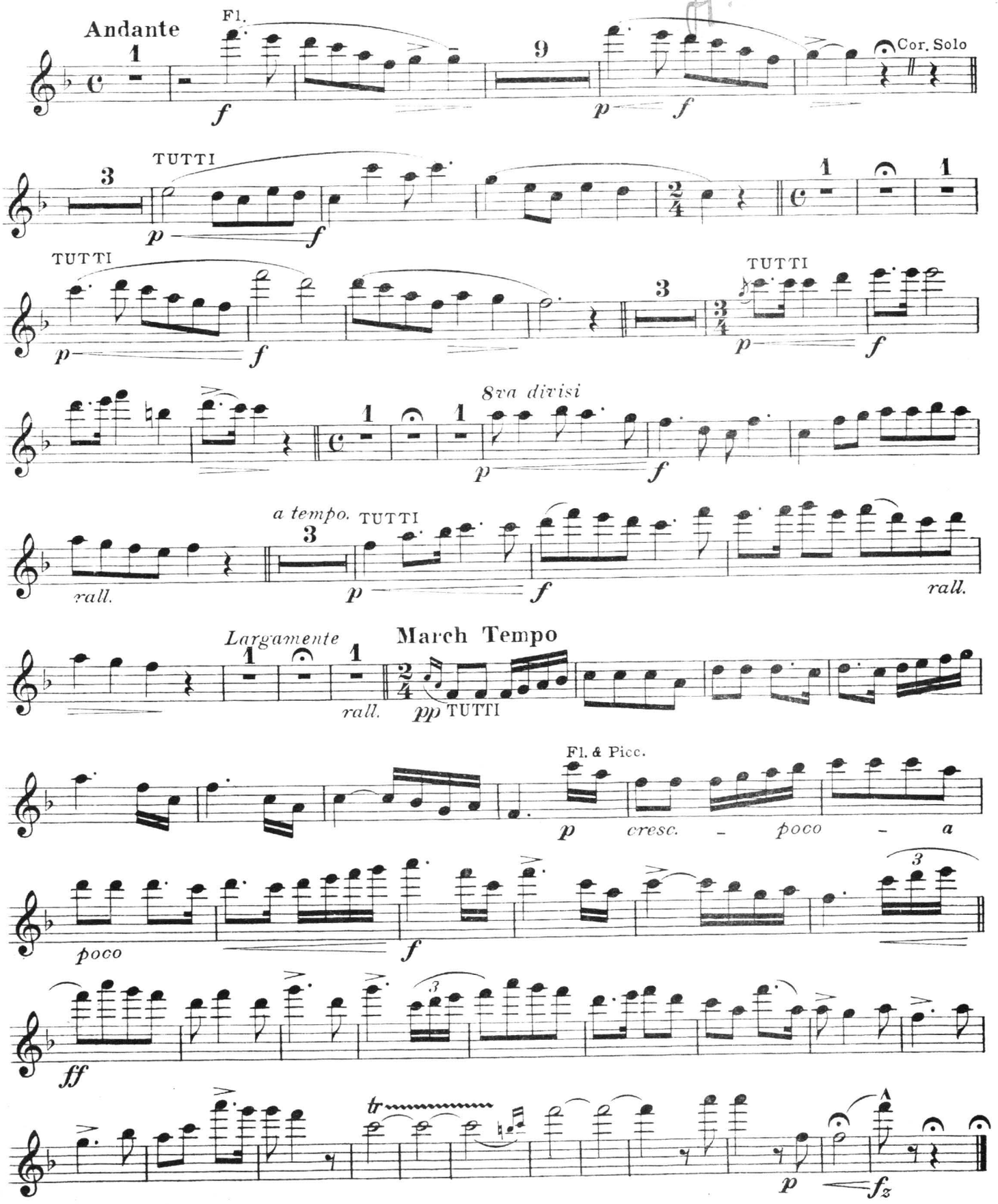

Copyright MCMXI by Jerome H. Remick & Co., New York & Detroit

Performing Rights reserved

International Copyright secured

UNCLE TOM'S CABIN

A Dream Picture of the Old South

OBOE

J. BODEWALT LAMPE

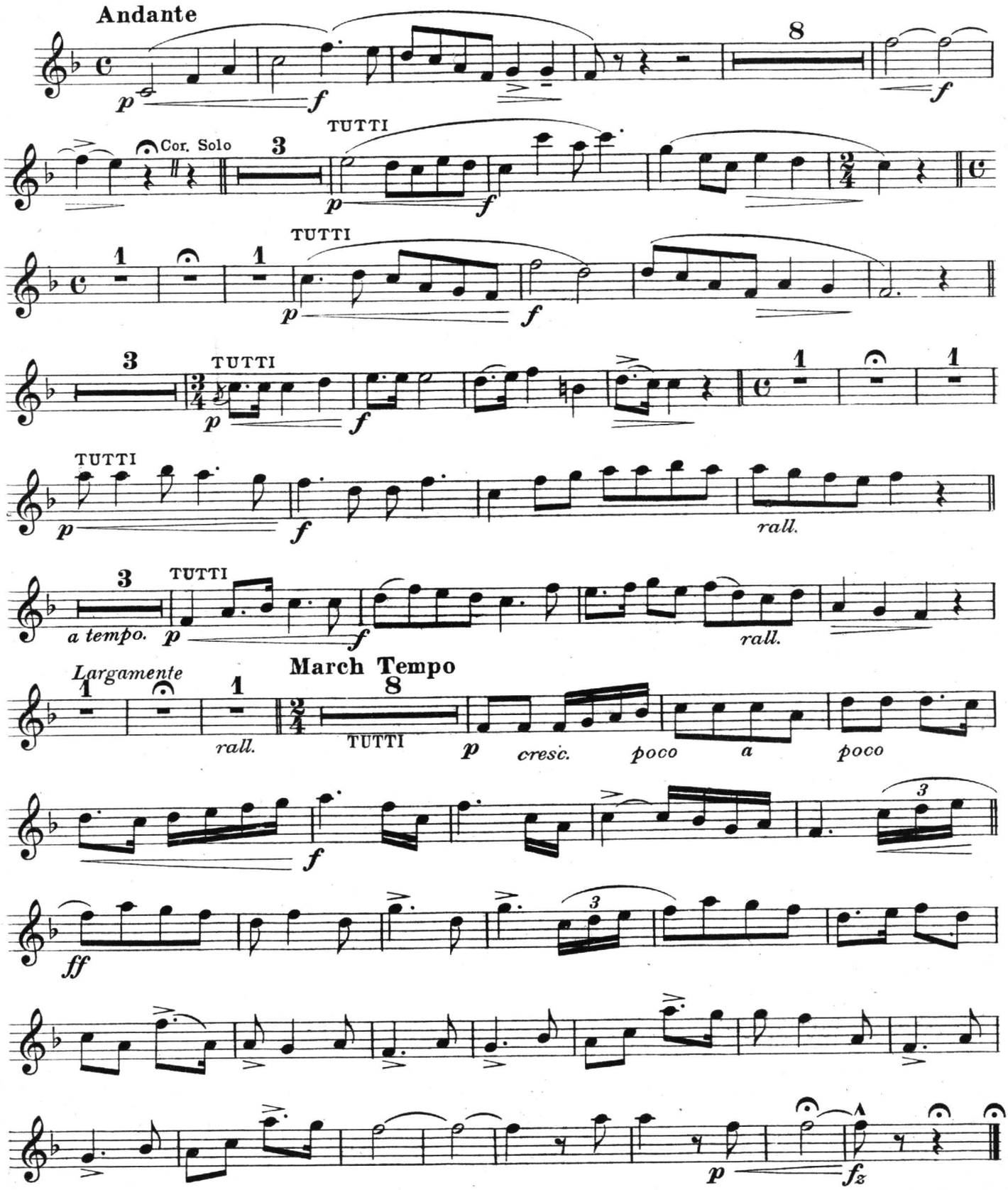

Copyright MCMXI by Jerome H. Remick & Co., New York & Detroit
Performing Rights reserved
International Copyright secured

UNCLE TOM'S CABIN

A Dream Picture of the Old South

BASSOON

J. BODEWALT LAMPE

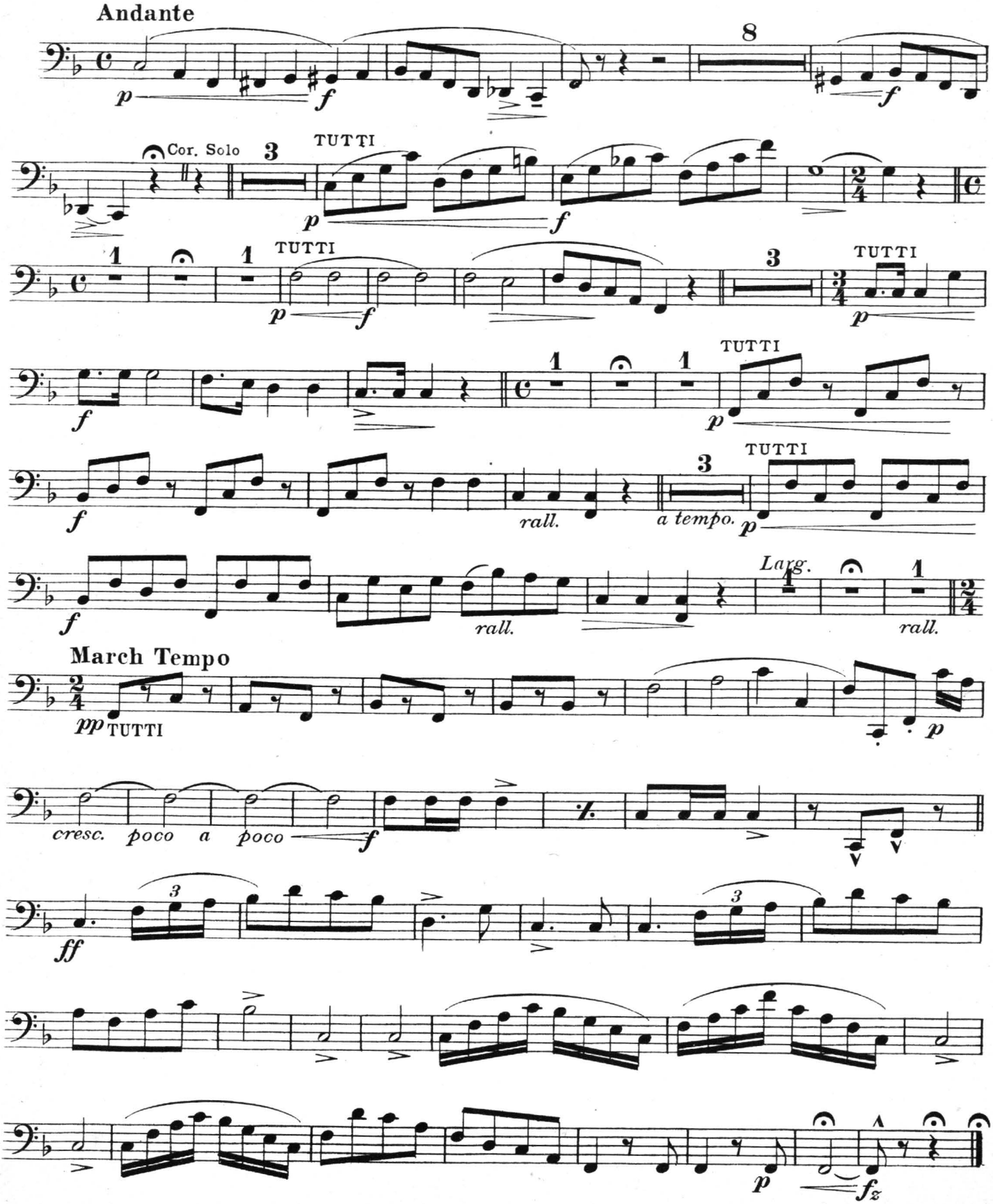

Copyright MCMXI by Jerome H. Remick & Co., New York & Detroit

Performing Rights reserved

International Copyright secured

PAUL E. GOMEZ,
Musical Director.

UNCLE TOM'S CABIN

A Dream Picture of the Old South

1st B♭ CLARINET

J. BODEWALT LAMPE

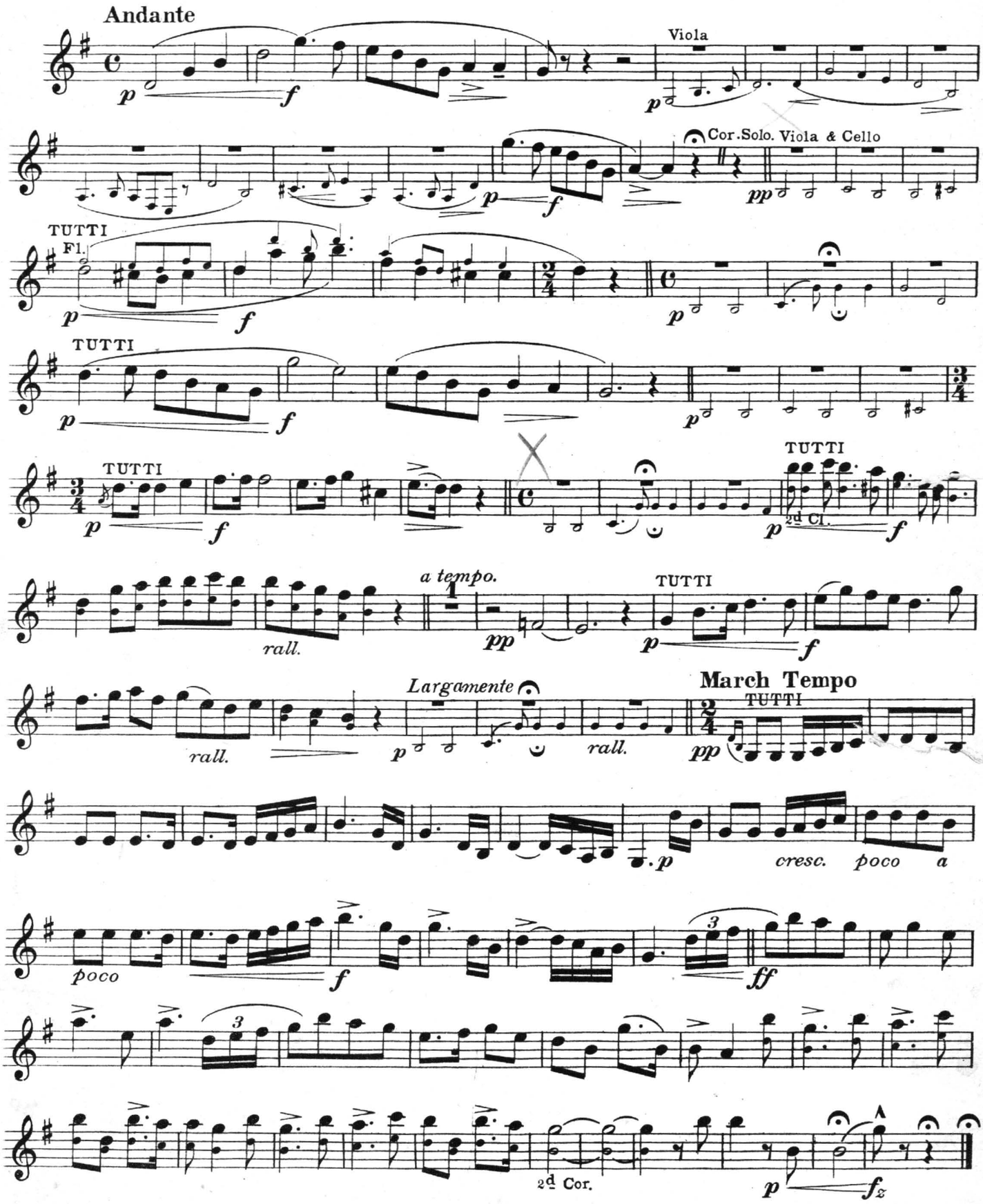

Copyright MCMXI by Jerome H. Remick & Co., New York & Detroit
Performing Rights reserved
International Copyright secured

H. G. Bailey

UNCLE TOM'S CABIN

A Dream Picture of the Old South

2d B♭ CLARINET

J. BODEWALT LAMPE

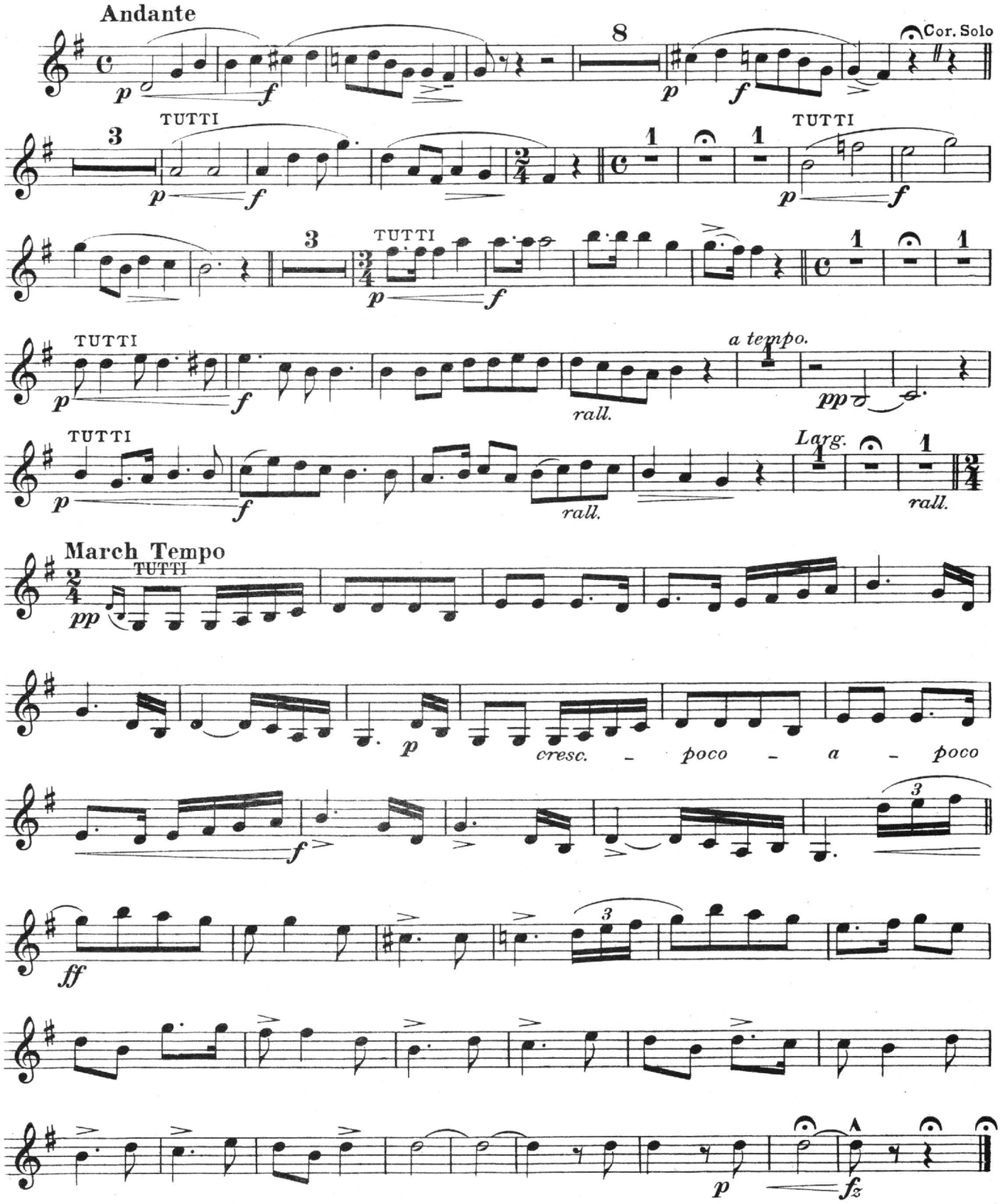

Copyright MCMXI by Jerome H. Remick & Co., New York & Detroit

Performing Rights reserved *International Copyright secured*

UNCLE TOM'S CABIN

A Dream Picture of the Old South

1st B♭ CORNET
Published for Cornet & Piano
Published for Band in same key

J. BODEWALT LAMPE

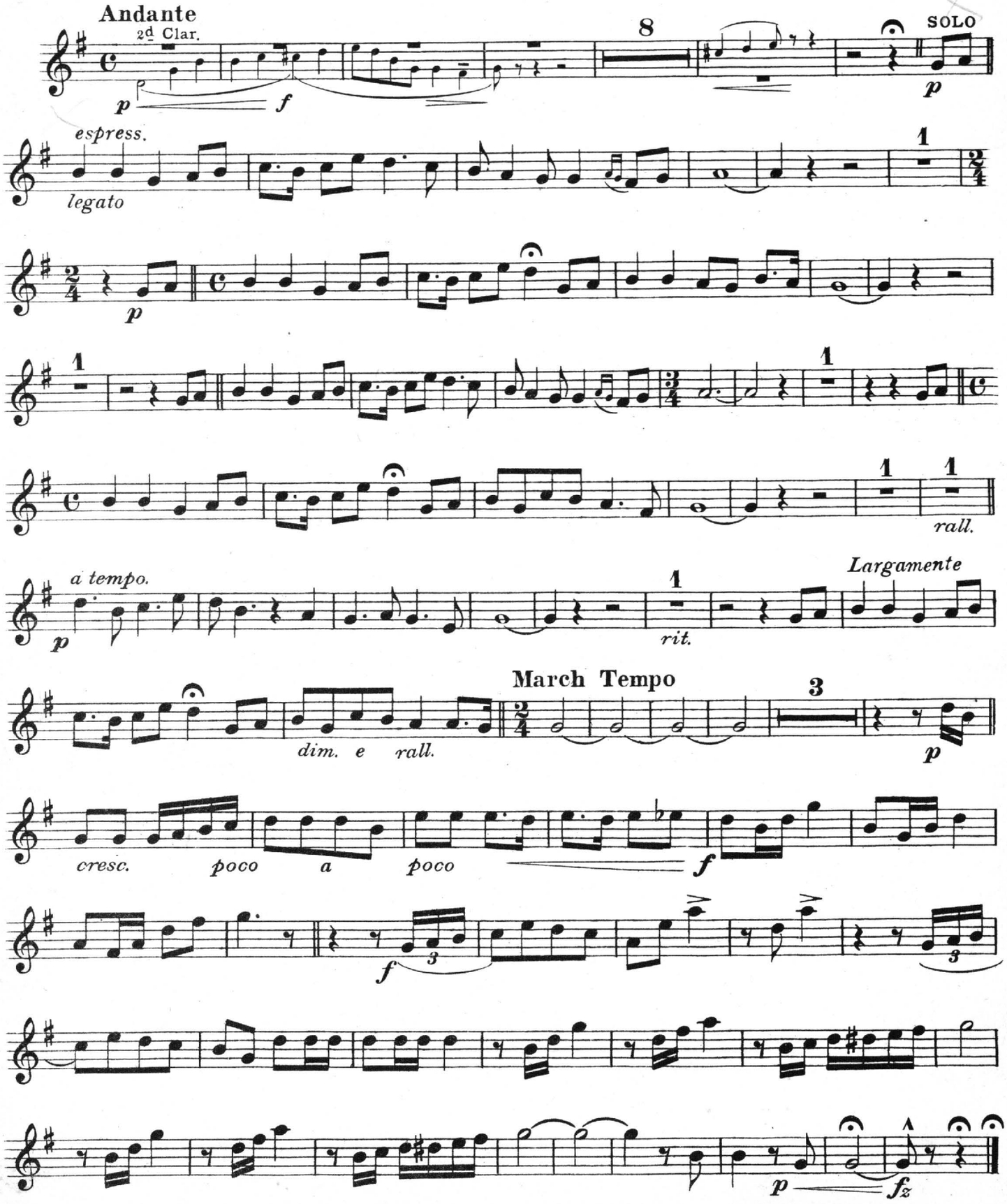

Copyright MCMXI by Jerome H. Remick & Co. New York & Detroit
Performing Rights reserved
International Copyright secured

UNCLE TOM'S CABIN

A Dream Picture of the Old South

2d B♭ CORNET

J. BODEWALT LAMPE

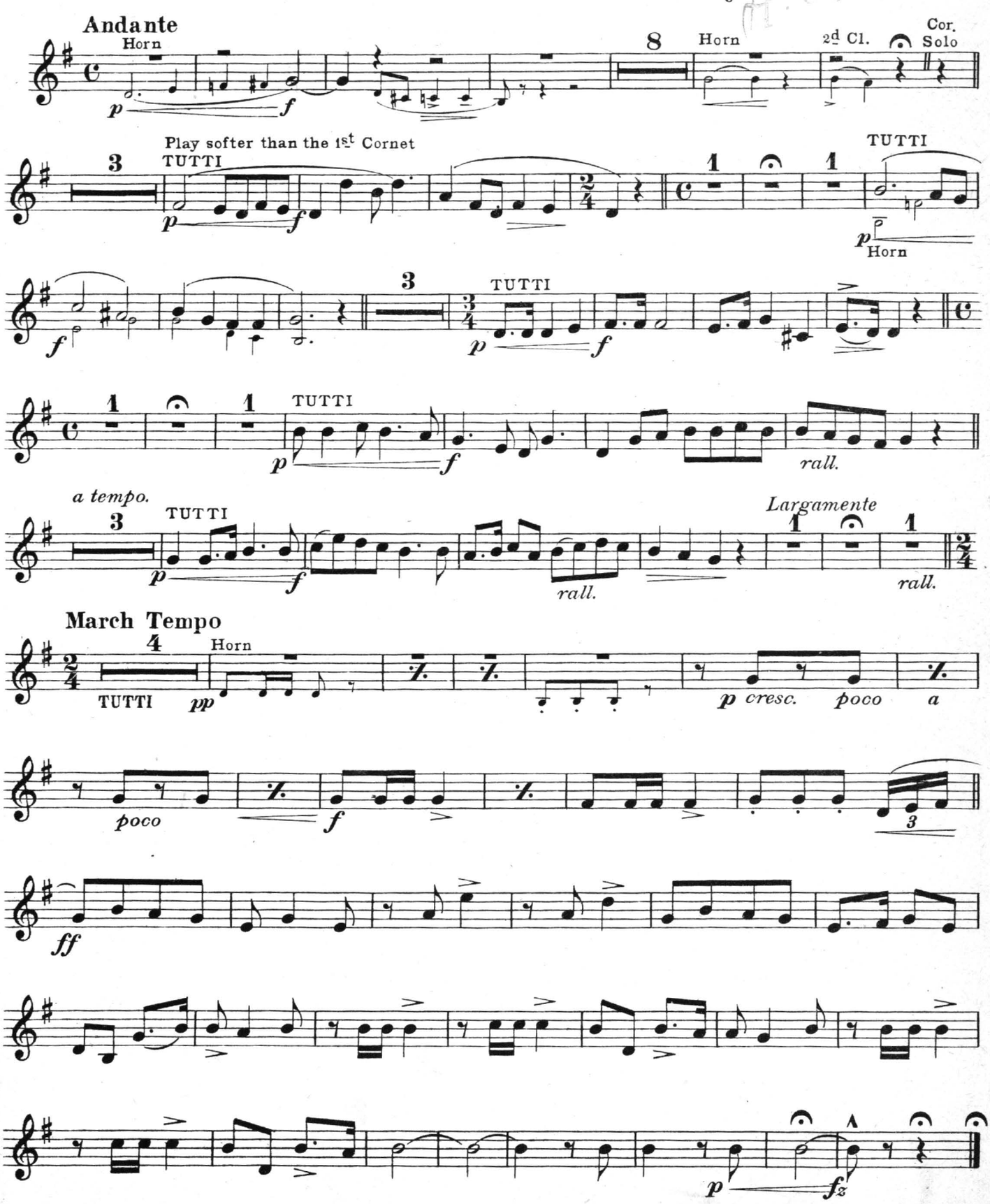

Copyright MCMXI by Jerome H. Remick & Co., New York & Detroit

Performing Rights reserved *International Copyright secured*

UNCLE TOM'S CABIN

A Dream Picture of the Old South

HORNS IN F

J. BODEWALT LAMPE

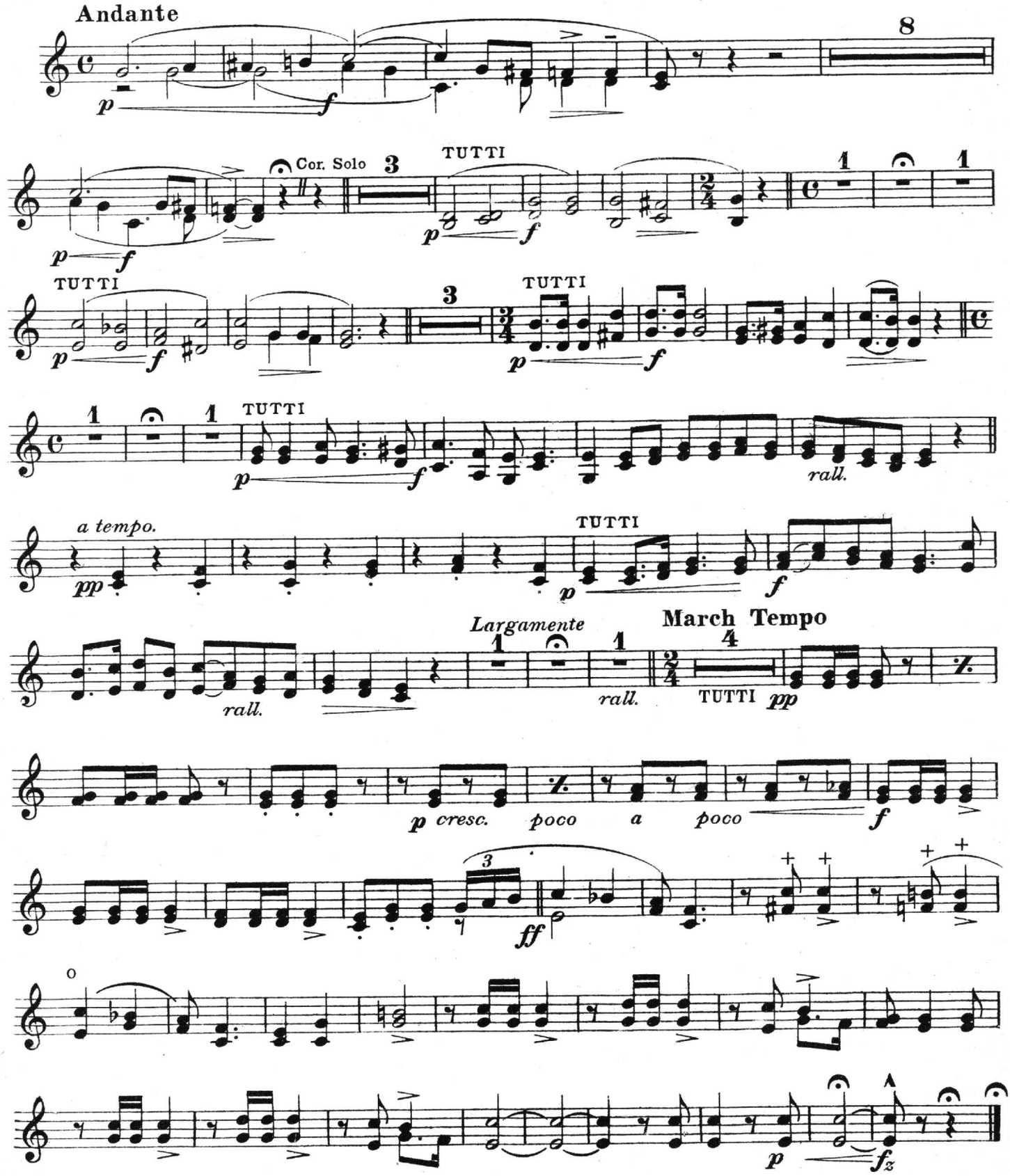

Copyright MCMXI by Jerome H. Remick & Co., New York & Detroit

Performing Rights reserved *International Copyright secured*

UNCLE TOM'S CABIN

A Dream Picture of the Old South

TROMBONE

J. BODEWALT LAMPE

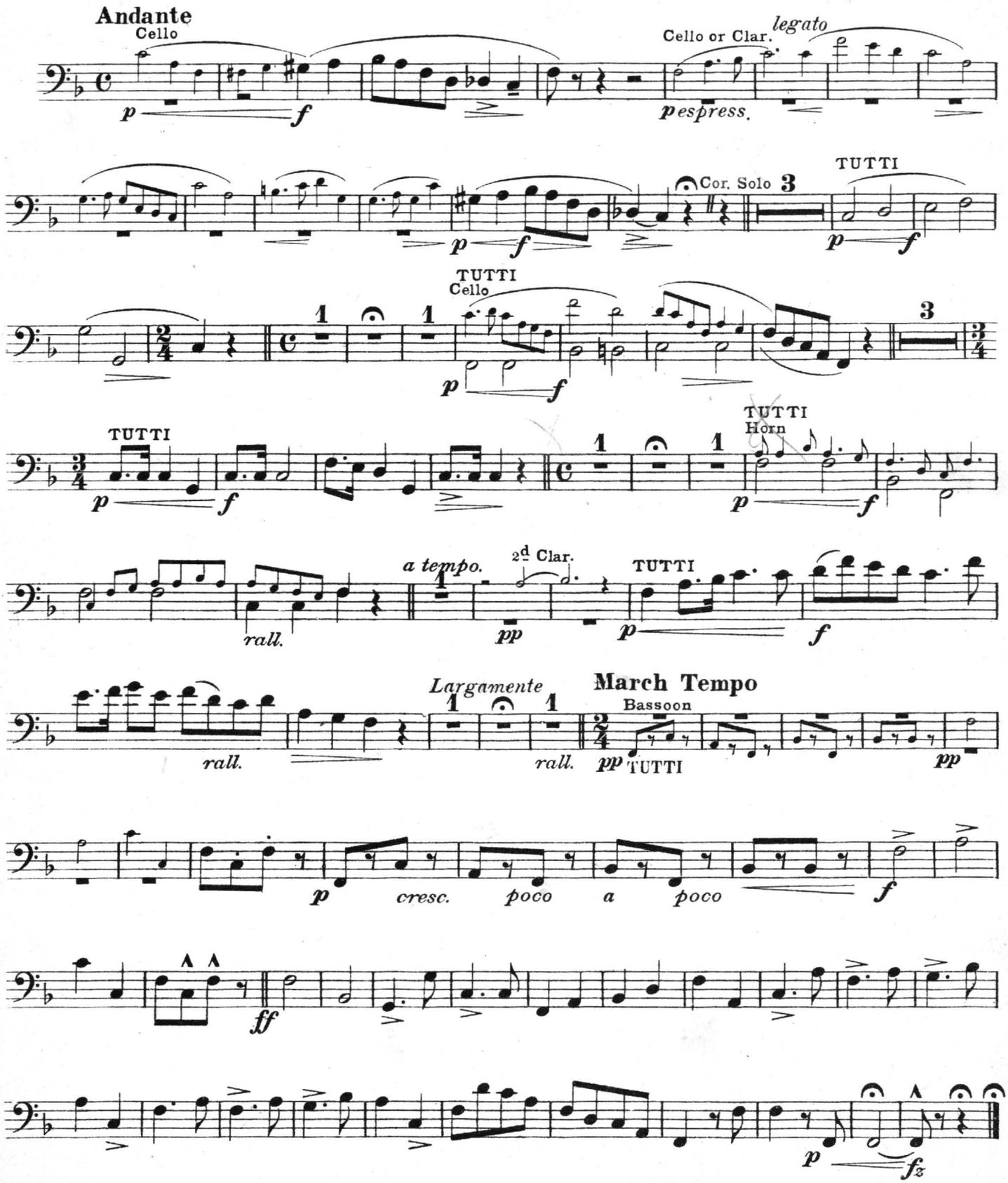

Copyright MCMXI by Jerome H. Remick & Co., New York & Detroit

Performing Rights reserved *International Copyright secured*

UNCLE TOM'S CABIN

A Dream Picture of the Old South

B♭ TROMBONE

J. BODEWALT LAMPE

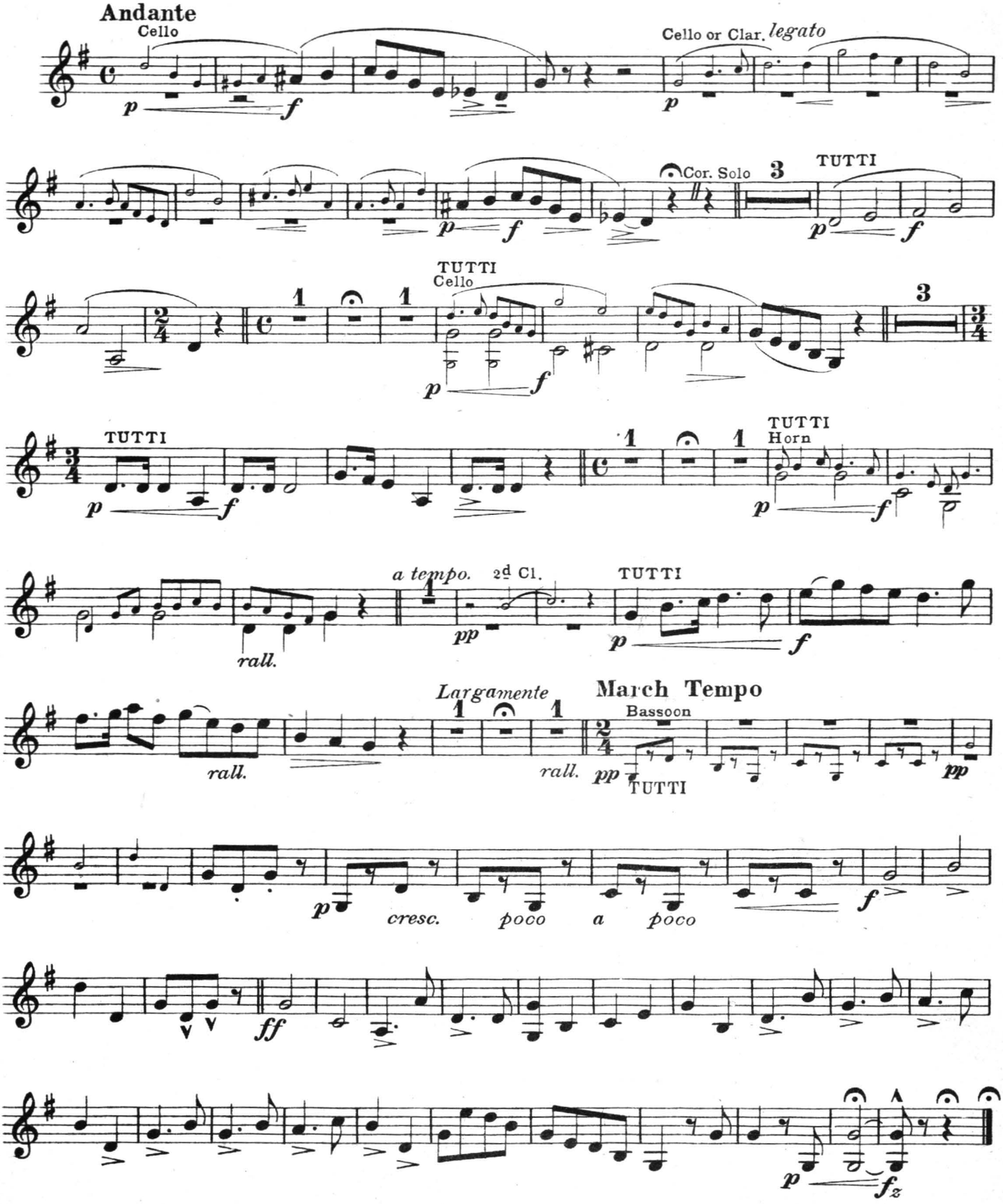

Copyright MCMXI by Jerome H. Remick & Co., New York & Detroit

Performing Rights reserved *International Copyright secured*

PAUL E. GOMEZ,
Musical Director.

UNCLE TOM'S CABIN

A Dream Picture of the Old South

DRUMS

J. BODEWALT LAMPE

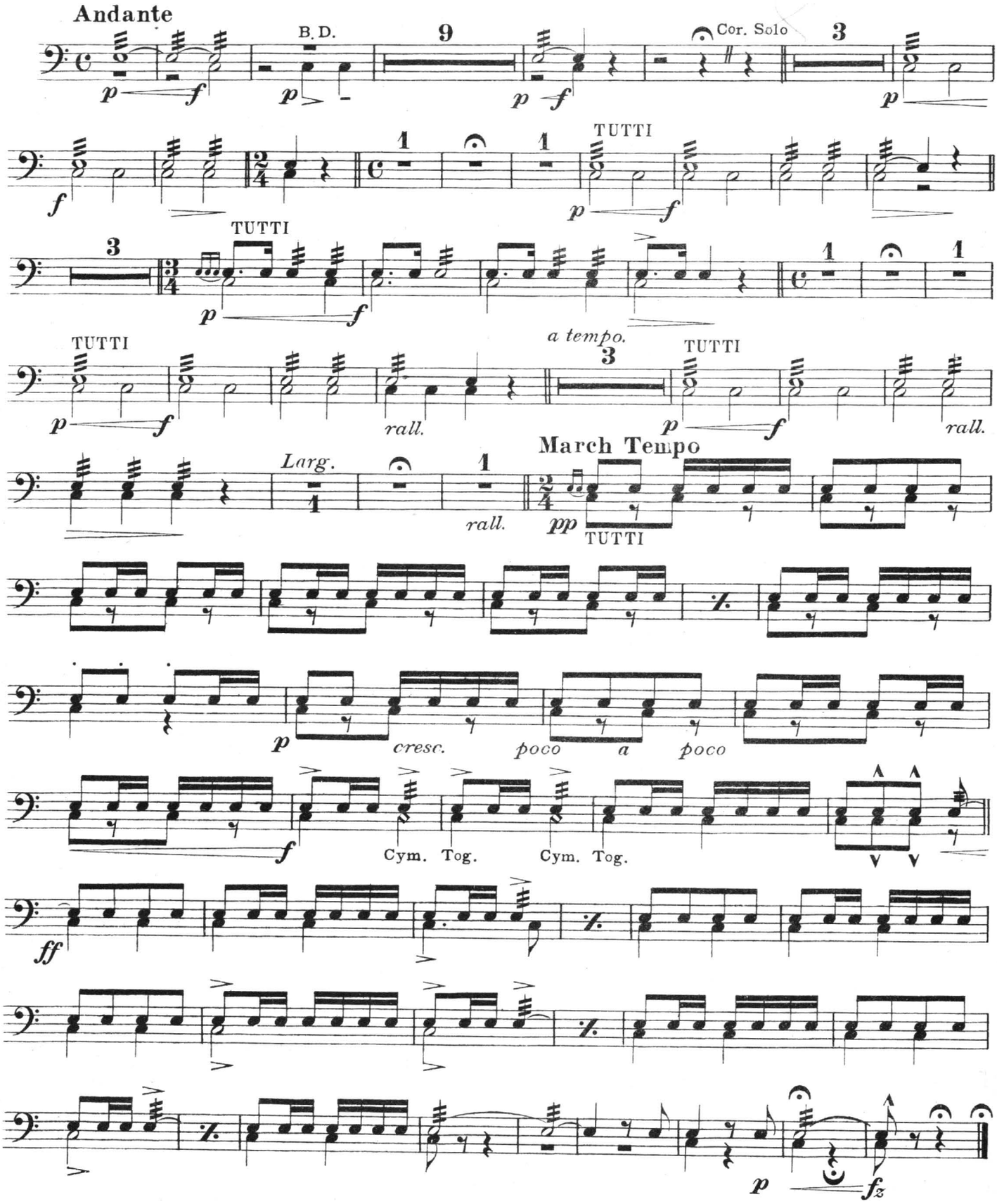

Copyright MCMXI by Jerome H. Remick & Co., New York & Detroit

Performing Rights reserved

International Copyright secured

PAUL E. GOMEZ,
Musical Director.

UNCLE TOM'S CABIN

A Dream Picture of the Old South

SYNOPSIS - Uncle Tom is drowsing before the log fire in the enjoyment of the quiet of his cabin in Old Kentucky, when there passes before him familiar scenes of the "Old South" and finally a vision of the emancipation

11 pts. & Pa. $1.15, Full $1.50

1st VIOLIN

Published for Band in same key

J. BODEWALT LAMPE

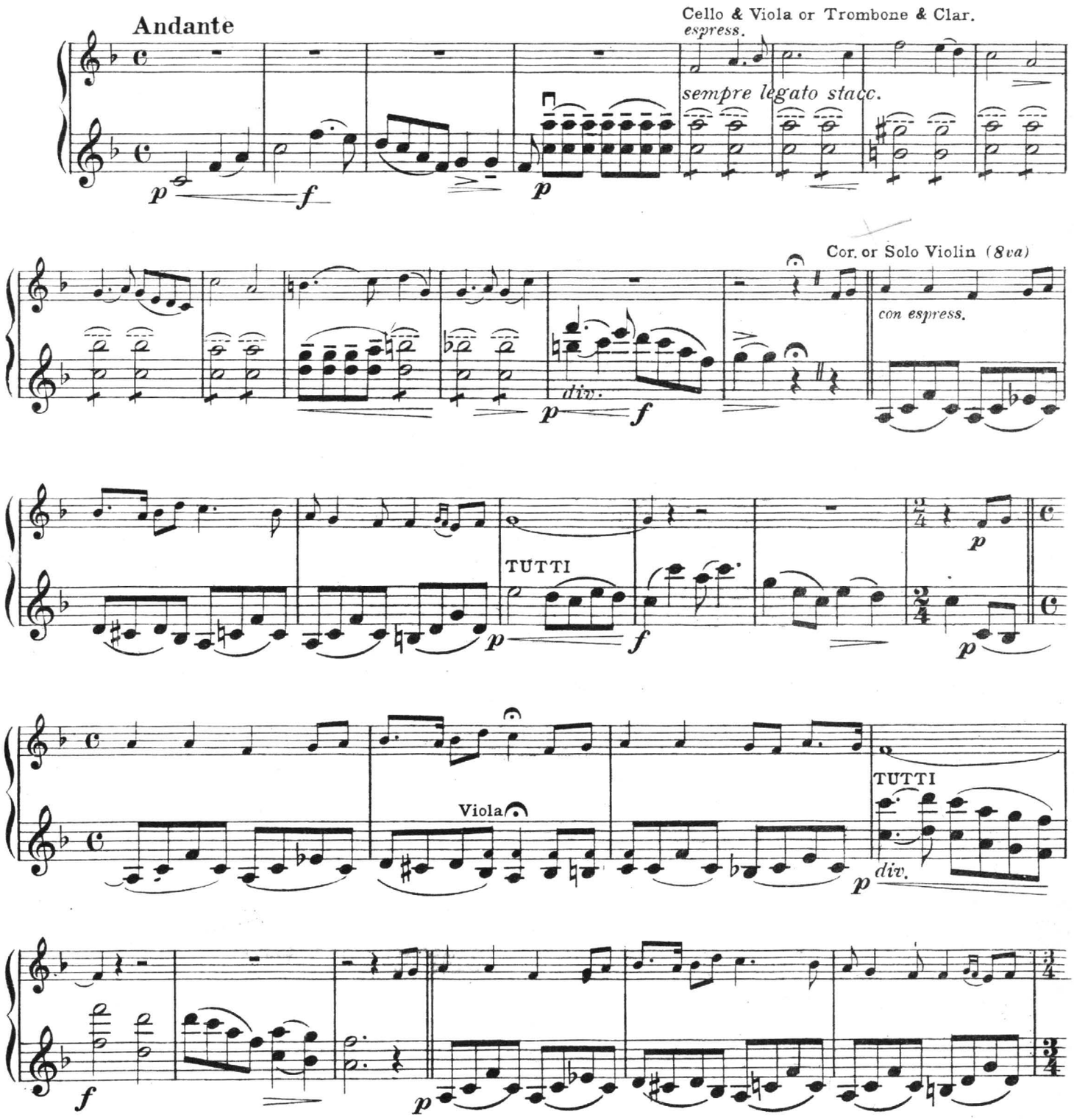

Copyright MCMXI by Jerome H. Remick & Co., New York & Detroit
Performing Rights reserved *International Copyright secured*

1st Violin

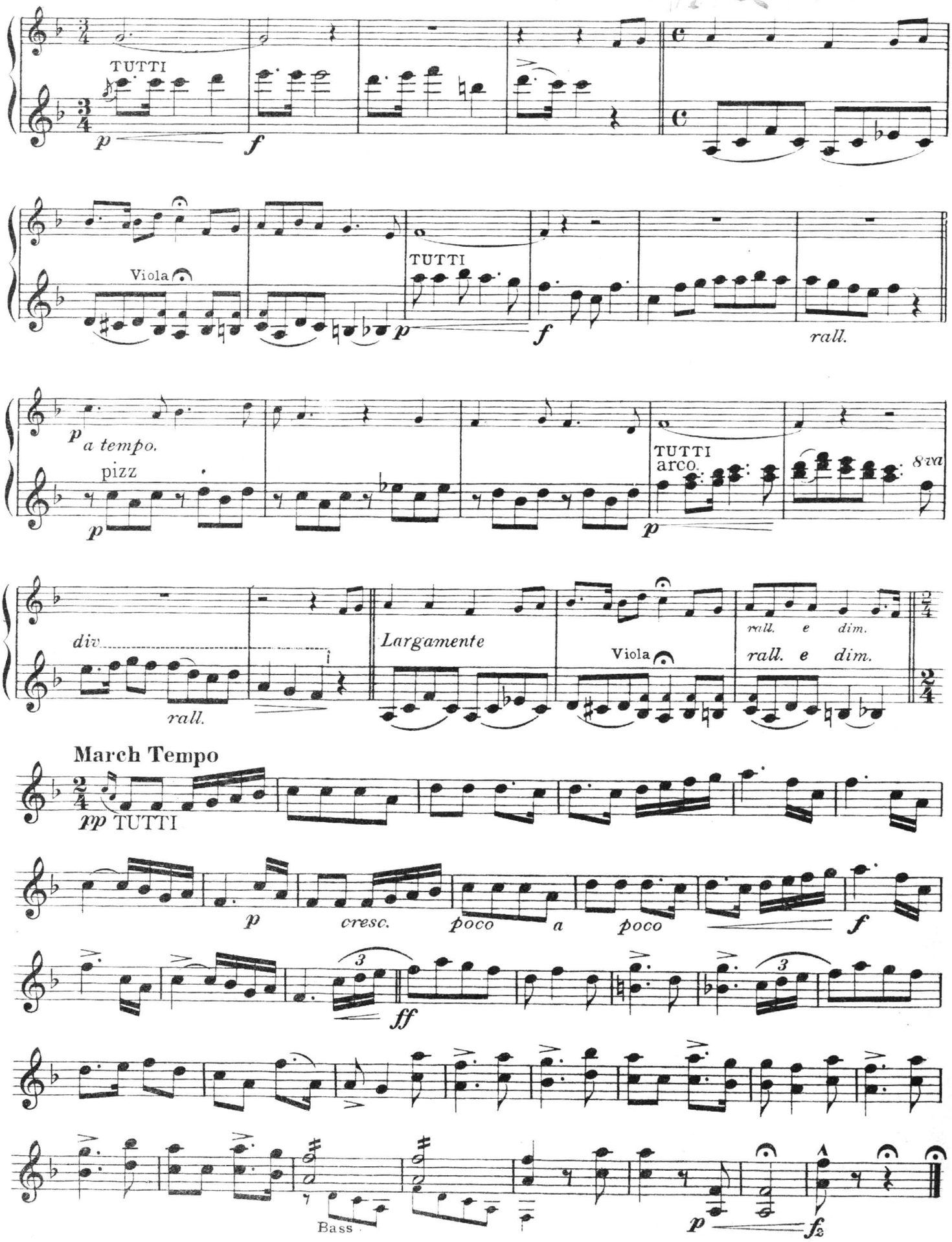
TUTTI
p
f
Viola
TUTTI
p
f
rall.
p
a tempo.
pizz
p
TUTTI
arco.
p
8va
div.
rall.
Largamente
Viola
rall. e dim.
rall. e dim.
March Tempo
pp TUTTI
p
cresc.
poco a poco
f
ff
Bass
p
f2

UNCLE TOM'S CABIN

A Dream Picture of the Old South

2d VIOLIN

J. BODEWALT LAMPE

H. C. Beilstein

Andante

sempre legato stacc.

Cor. Solo

TUTTI

Viola

TUTTI

TUTTI

Viola

TUTTI

pizz

arco.

rall.

pizz

Viola

a tempo.

TUTTI

arco

rall.

Largamente

Viola

rall.

March Tempo

TUTTI

cresc.

poco

a poco

Copyright MCMXI by Jerome H. Remick & Co. New York & Detroit

Performing Rights reserved

International Copyright secured

UNCLE TOM'S CABIN

A Dream Picture of the Old South

H. A. Beibin

VIOLA

J. BODEWALT LAMPE

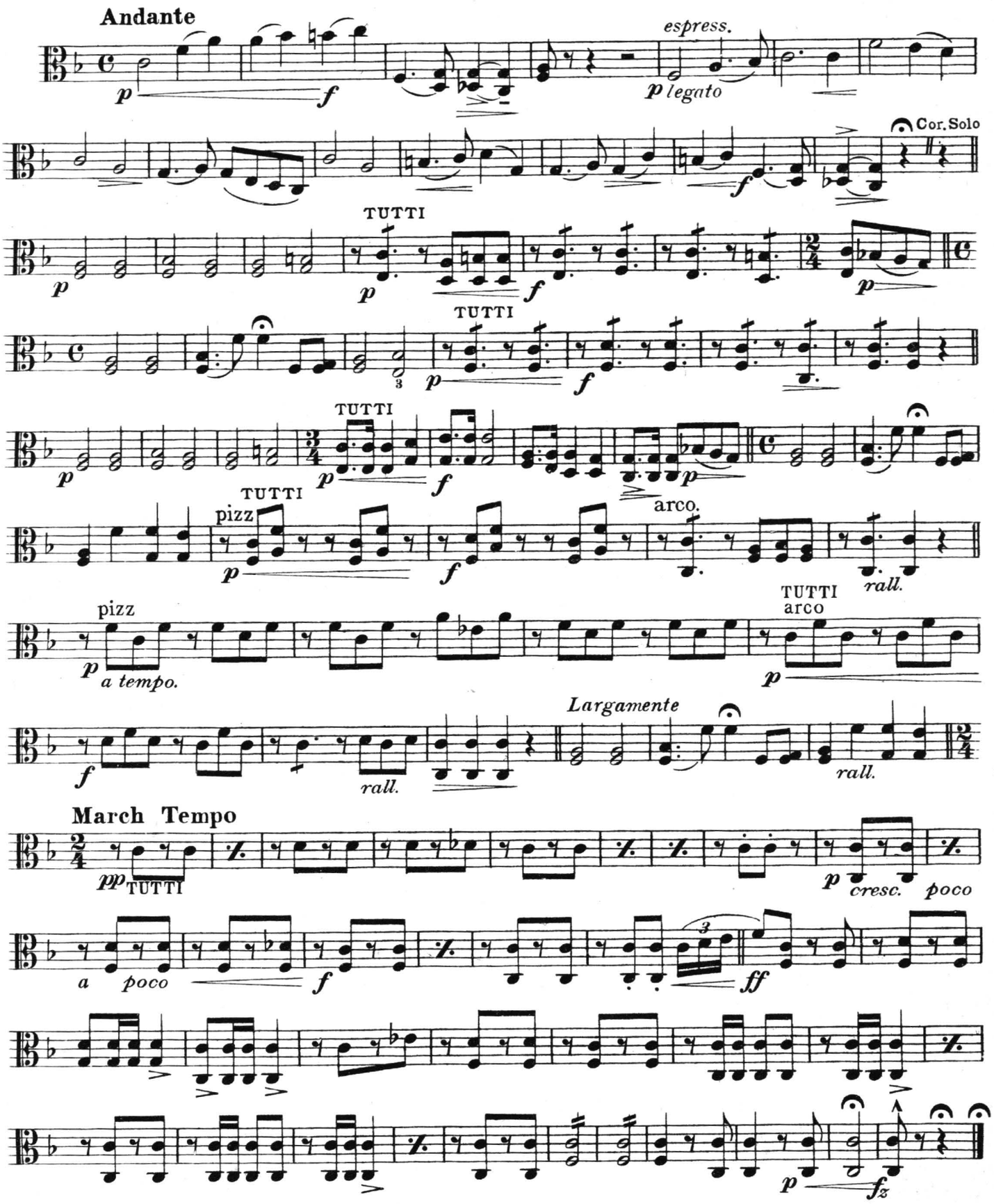

Copyright MCMXI by Jerome H. Remick & Co., New York & Detroit

Performing Rights reserved *International Copyright secured*

PAUL E. GOMEZ,
Musical Director.

UNCLE TOM'S CABIN

A Dream Picture of the Old South

CELLO

J. BODEWALT LAMPE

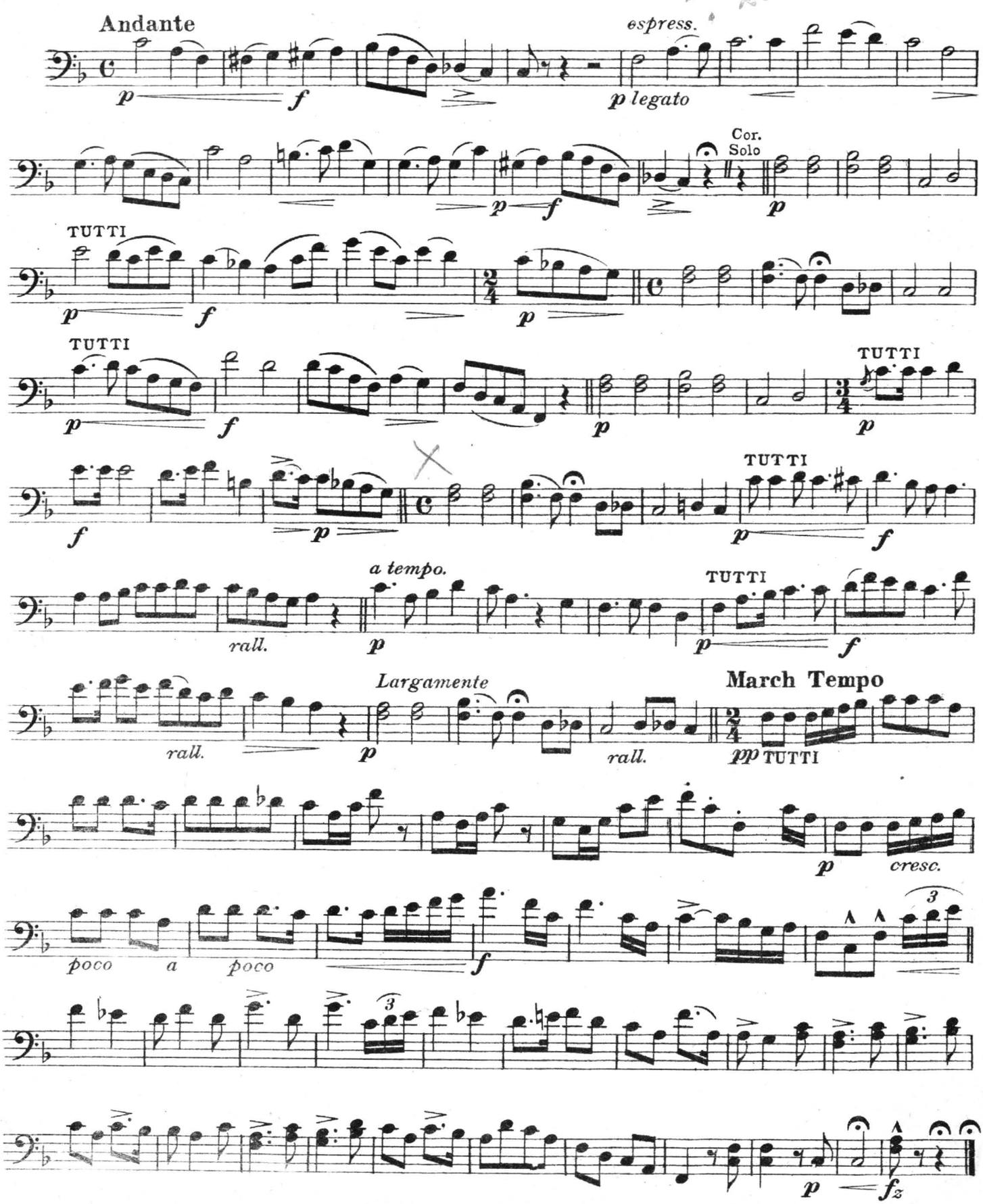

Copyright MCMXI by Jerome H. Remick & Co., New York & Detroit
Performing Rights reserved
International Copyright secured

UNCLE TOM'S CABIN

A Dream Picture of the Old South

BASS

H. A. Beilstein

J. BODEWALT LAMPE

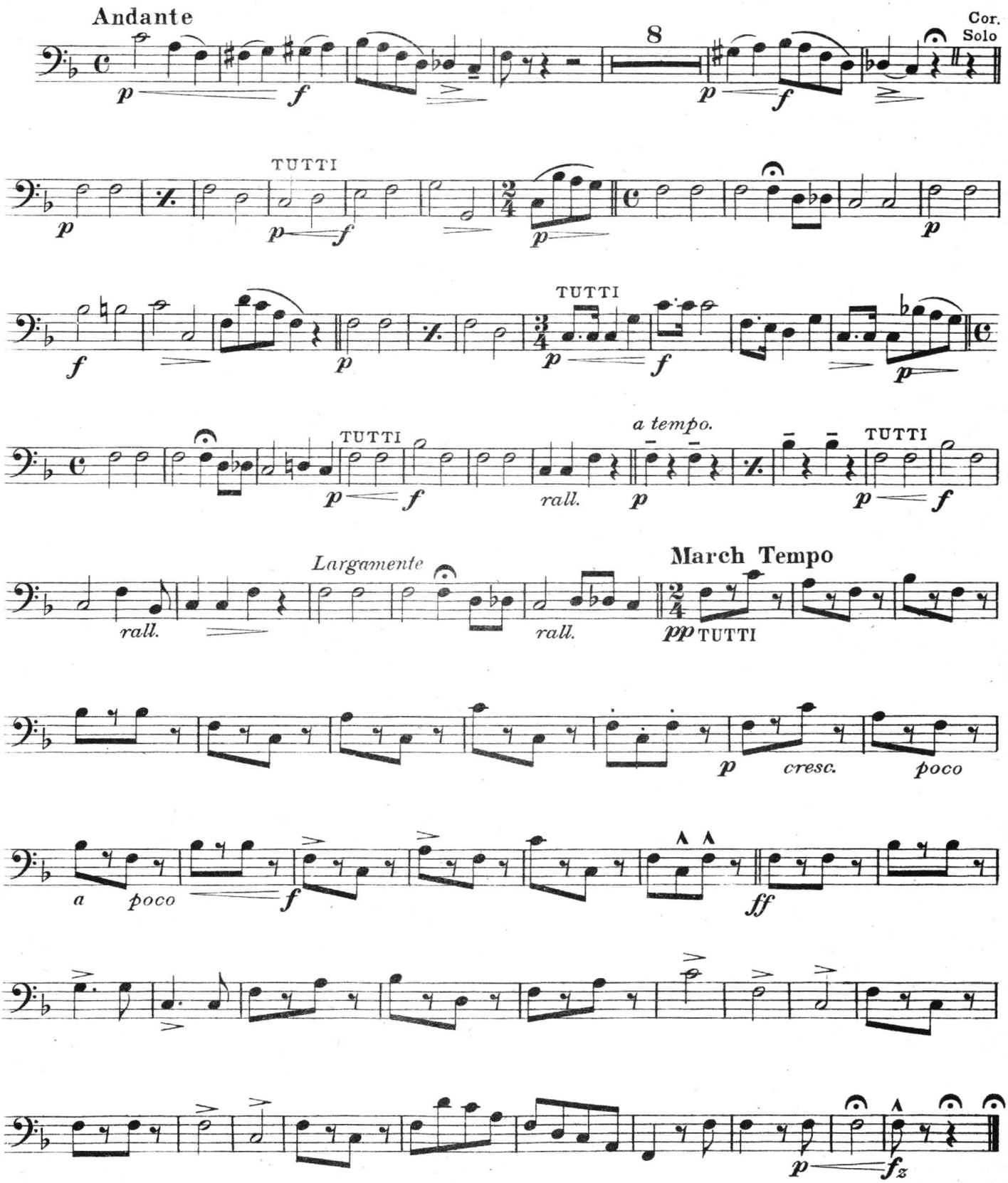

Copyright MCMXI by Jerome H. Remick & Co., New York & Detroit

Performing Rights reserved *International Copyright secured*

JEROME H. REMICK & CO.

DETROIT, MICH.

POPULAR ARRANGEMENTS FOR

ORCHESTRA

INSTRUMENTATION.

TEN INSTRUMENTS.—First Violin, Second Violin, Viola, Bass, Flute, First and Second Cornets, First Clarinet, Trombone, and Drums.

FOURTEEN INSTRUMENTS.—Cello, Horns and Second Clarinet added to the above.

FULL ORCHESTRA.—Oboe, Basson, and extra First Violin added to the above.

10 Instruments	$1.00	Violin and Piano	$0.50
14 Instruments	1.25	Violin, Cornet and Piano	0.70
Full	1.50	Extra Single Parts	0.20

Piano Accompaniment.....30c.

Dances Marches Songs and Waltzes

Adlyn ..... *Waltz* ..... Hall
Alice of Old Vincennes ..... *Waltz* ... Simpson
*Arrival of the Gecks ..... *March* ..... Moret
A Deed of the Pen ..... *March* ..... Moret
*A-sa-ma ..... *Intermezzo* ..... Van Alstyne
*Autumn ..... Moret
Back, Back, Back to Baltimore *Two Step—Medely* ... Van Alstyne
*Belle of the Philippines ..... *March* ..... Stone
Bits of Remick's Hits ... *Med. Over* .... Lampe
Butterinski ..... *Schottische* .... McGrath
Bubbles ..... *Two Step* ..... Powell
*Carolina Chimes, *March Two Step* .. DeHaven
Cherry ..... *Intermezzo* ..... Lampe
*Clorinda ..... *March* ..... Haines
*College Girls ..... Grimm
Cleopatra Finnegan ..... *Intermezzo* ... Moret
Chicken Chowder ..... *Two Step* ..... Giblin
Dainty Dames ..... *A Novelette* ..... Blake
Dark Eyes ..... *A Mexican Dance* ..... Moret
Dill Pickles ..... *Two Step* ..... Johnson
Dixie Blossoms ... *Char. March & Two Step* Percy Wenrich
Dolly Dimple ..... *Two Step* ..... Haines
Dixie Land ..... " ..... Haines
*Dixie Girl ..... " .... Lampe
Dance of the Brownies ..... " .. Kammon
Fascination ... *Intermezzo Two Step* ... Powell
Gertana ..... *Waltz* ..... Haines
Gloriana ..... " ..... Brewer
Hearts Courageous ..... " ..... Blanke
*Hiawatha (Idyl) ..... *Two Step* ..... Moret
Happy Heinie ..... *March Two Step* ... Lampe
Heartsease ..... Moret
Innocence ..... *Valse Lento* ..... Moret
In Mem'ry of You, Sweetheart ..... Guy
In The Shade of The Old Apple Tree *Waltz* .. VanAlstyne
Iola ..... *March Two Step* ..... Johnson
Lady of Quality ..... *Waltz* ..... Stone
Lazarre ..... " ..... Blanke
La Bella Rosa ..... *March* ..... Daniels
Loves Confession ..... *Waltz* .... Grimm
Mistress Nell ..... *Waltz* ..... Gustin
*Mississippi Bubble ..... Gustin
Mermaid ..... *Waltz* ..... Gumble
*Ma Rag Time Baby ..... *March* ..... Stone
Moonlight ..... *A Serenade* ..... Moret
Morning Star ..... *March Two Step* ... Moret
Mr. Black Man ..... *Cake Walk* ..... Pryor
Musette ..... Moret
My Lady of the North ..... *Waltzes* ..... Blanke
My Lady Laughter ..... " ..... Blake
*New England's Finest ..... Clarke
Neath Southern Skies ..... *March* ..... Daniels
Neome ..... *Waltz* ..... Gustin
Orchids ..... *Three Step* ..... Blake
*Our Directors ..... *March* ... Daniels
Paddy Whack *Char. March & Two Step* Lampe
*Prayer and Passion ..... *Waltz* ... Grimm
*Peaceful Henry ..... (*A slow drag*) .... Kelly
Peaches and Cream ... *A Delectable Rag* Percy Wenrich
Peggy O'Neil ..... *Waltz* ..... Blanke
Poppies ..... *A Japanese Romance* ..... Moret
Queen of Hearts ..... *Waltzes* ..... Grimm
Rose Dreams ..... *Valse Pensive* ..... Albert
Radium Dance ..... *Two Step* ... Schwartz
Silks & Satins ..... *Two Step* ..... Powell
Sleepy Lou .. *Char. March & Two Step* .. Giblin
Silks and Rags ..... *Waltz* ..... Stone
Silver Heels ..... *March Two Step* ..... Moret
Sue ..... *Cake Walk* ..... Stone
Soko ..... *Moorish* ..... Arnold
Suwanee Echoes ..... *Waltz* ..... Brown
Sugar Plum ..... *Two Step* ..... Lampe
Southern Beauties—*Char. March Two Step*, Johnson
The Golden Butterfly ..... Lampe
The Main Chance ..... *March* ..... Schremsey
*The Jolly General ..... *March* ..... Moret
*The Troubador ..... *Intermezzo* ..... Powell
The Giggler ..... *March, Two Step* ... Haines
The Sunny South ..... Lampe
Topeka ..... *Intermezzo Two Step* ..... Jones
*Under Storm ..... Grimm
*Viola ..... *Waltz* ... Gustin
*When Knighthood was in Flower " ... Gustin
* Wilhelmenia ..... *Waltzes* ..... Hall
*Wedding of the Winds ..... *Waltz* ..... Hall
Yankee Dude, *Char. March Two Step*, Lampe
Yankee Girl ..... *March* ..... Lamp

Dances Marches Songs and Waltzes

Uncle Tom's Cabin

☞ Pieces marked thus * published for Band.
Marches, 50 cents. Waltzes, $1.50.