

Missa de Nossa Senhora da Penha

Cello e Baixo

Missa Nº 1

Elvis Washington Reis
Missa composta em Outubro de 2020

1. KYRIE

Andante

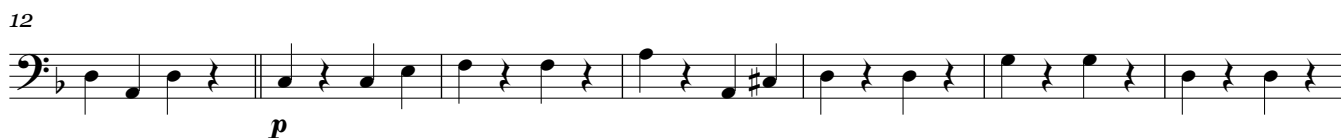

2. GLORIA

Allegro

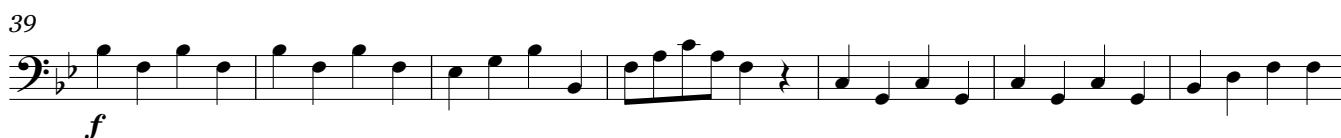

2.1. Et in terra pax

2.2. Laudamus

Andante

2.3. Gloria

Vivo

2.4. Gratias

Andante

V.S.

80

89

97

2.5. Domine Deus

Moderato

105

109

116

123

130

2.6. Qui tollis

Andante

137

141

148

155

162

2.7. Quoniam

Cello e Baixo

170

Adagio

179

2.8. Cum Sancto Spiritu

189

Allegro

196

202

208 **Vivo**

215

221

3. CREDO

Cello e Baixo

223 **Allegro**

f

227

f

233

239

246

252

259

267

3.1. Deum de Deo

p

274

3.2. Per quem omnia

L'istesso tempo

281

288

294

3.3. Et incarnatus

Andante

300

f

305

3.4. Crucifixus

Lento

313

322

332

339

346

354

362

3.5. Credo in Spiritum Sanctum

Moderato

370

374

381

388

3.6. Credo in unam sanctam

Allegretto

395

4. SANCTUS

Moderato

457

466

477

485

4.2. Benedictus

Allegro

490

500

508

5. AGNUS DEI

Andante

516

520

528

536

543

550
