

Viola

Menuet Pompeux

Emmanuel Chabrier

Allegro franco

Menuet Pompeux

57 *cresc. molto* *Meno mosso e molto dolce e grazioso*
f *p*

64 *rall. poco* *a Tempo*

71 *rall. poco* *a Tempo* *rall. poco*
pp

77 *a Tempo* *rall. poco*
p *sf*

83 *ritenuto* *a Tempo*

89 *rall. poco* *stringendo e piu forte*

95 *Animato* *rit.*
f

101 *marcato ed allarg.* 1. *p* 2. *rit.* *f* *Tempo 1*

108

Menuet Pompeux

115

122

128

con vigore

134

141

147

154

GP

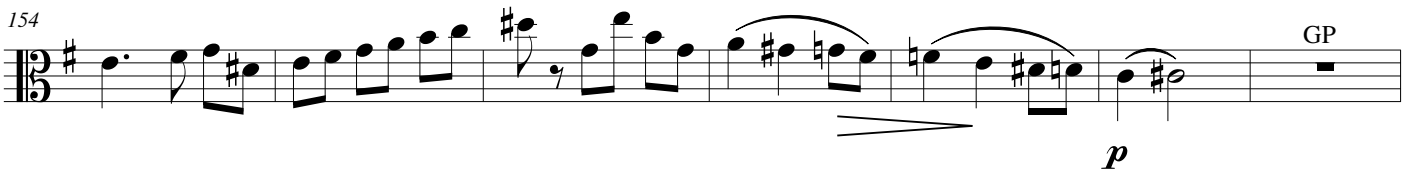

161

cresc. molto

allargando

