

Triosonate c-moll Andante Cello

Telemann

6

11

16

21

27

32

Triosonate c-moll, Allemande Cello

Triosonate c-moll, Menuet Cello

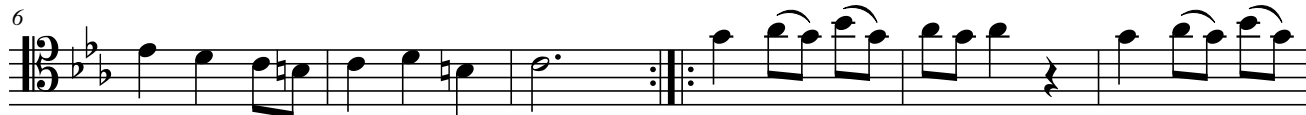

Trionsonate c-moll, Aria Cello

Telemann

Largo

Triosonate c-moll, Gigue Cello

Telemann

3

6

9

12

15

18

21

24

1. 2.

27

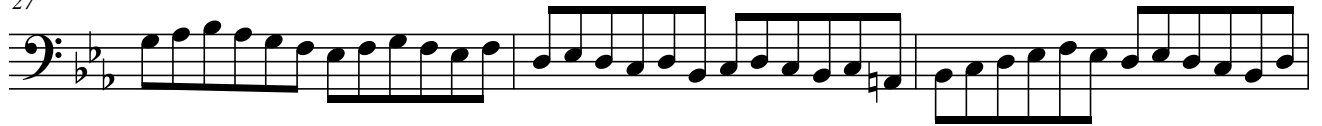

30

33

36

38

Rejouissance Cello

Presto

