BABY (Fox-trot Lullaby)

JOHN MEEHAN *and* JAMES W. ELLIOTT *present*
An American Operatic Comedy

CASTLES *In The* AIR

Book and Lyrics by
RAYMOND W. PECK
Music by
PERCY WENRICH

Staged by
JOHN MEEHAN
Dances by
JOHN BOYLE

PHONE COMMODORE 0643
Magazines-Books-Music
5 CENTS & UP
Public and Court Stenographer
Antoinette Sales & Trading Post
35 EAST 115th STREET CHICAGO

"Lantern of Love"
"The Land of Romance"
"The First Kiss of Love"
"I Would Like To Fondle You"
"My Lips, My Love, My Soul"
"Baby" (*Fox Trot Lullaby*)
"Girls and The Gimmies"
"The Other Fellow's Girl"

40

OPERATIC EDITION
LEO. FEIST INC. NEW YORK
CANADA, LEO. FEIST, LIMITED, 193 YONGE ST., TORONTO.
FRANCIS, DAY & HUNTER, LTD., 138-140 CHARING CROSS ROAD, LONDON, ENG.

VOCAL GEMS
from
The Successful Romantic Operetta
"CASTLES IN THE AIR"

Lyrics by
RAYMOND W. PECK

Music by
PERCY WENRICH

LAND OF ROMANCE

REFRAIN *Cantabile*

Oh, I won-der what I shall do If my dream of love never comes true; I know that the flow'rs, the birds and the sky Would lose all their charm if my love should die; And my soul would sigh for e-ter-ni-

© Leo. Feist, Inc.

FIRST KISS OF LOVE

Tempo di Valse Moderato
REFRAIN

First kiss of love, sweet-est of all, Soul-lad-en lips sigh for more; First of my dreams, sweet to re-call, Dwell in my heart, I im-plore.

© Leo. Feist, Inc.

LANTERN OF LOVE

Moderato
REFRAIN

Lan-tern of love keep burn-ing bright, Beam-ing a-bove Filling me with de-light Show me the way Guide me I

© Leo. Feist, Inc.

BABY
(Fox-Trot Lullaby)

Moderato
REFRAIN

Ba-by, there's love in your eyes, Ba-by, there's joy in your cries, of pa-pa, mam-ma, And in glee you nes-tle close to me, Ba-

© Leo. Feist, Inc.

I WOULD LIKE TO FONDLE YOU

Moderato
CHORUS

I would like to fon-dle you, If you'll on-ly let me try, I will show what I can do

© Leo. Feist, Inc.

Get them for your Piano, Talking Machine and Player Piano
"Feist songs" are on sale wherever music is sold or we will supply you direct at 40c a copy postpaid
LEO. FEIST, Inc. FEIST BLDG., 231 W. 40th St. NEW YORK
CANADA: Leo. Feist, Limited, 193 Yonge St., Toronto

BABY

(FOX-TROT LULLABY)

Lyric by
RAYMOND W. PECK

Music by
PERCY WENRICH

Gone are the days of old fash-ioned lul-la-bys;

mp

p

No cra-dles now, to close the sleep-y eyes,

When ba-by starts to cry, They soothe him with the la-test danc-ing

Copyright MCMXXII by LEO. FEIST, Inc., Feist Building, New York
International Copyright Secured and Reserved
London - England, Francis, Day & Hunter Ltd 138-140 Charing Cross Road
Toronto - Canada, Leo. Feist Limited, 193 Yonge Street
"Public Singing Rights Positively Restricted and Reserved"

tune, They hold him in their arms and start to tod-dle while they croon.

REFRAIN

Ba - by, there's love in your eyes, Ba - by,

mp-f

there's joy in your cries, of pa-pa, ma-ma, And in glee

you nes - tle close to me, Ba -

5048-3

"GOOD OLD TIMERS"

A FOLIO CONTAINING 75 OF THE "GOOD OLD SONGS" WE ALL LOVE — SUCH AS "IN THE GOOD OLD SUMMERTIME," — "WHERE DID YOU GET THAT HAT," "ON THE BANKS OF THE WABASH" "SIDEWALKS OF NEW YORK," "COMRADES," "LITTLE ANNIE ROONEY," "SAY AU REVOIR BUT NOT GOODBYE".
A SONG FOLIO AS WELL AS A DANCE FOLIO, AND ONLY 50 CENTS FROM YOUR DEALER, OR DIRECT.
BE SURE TO GET IT — YOU'LL NOT REGRET IT!

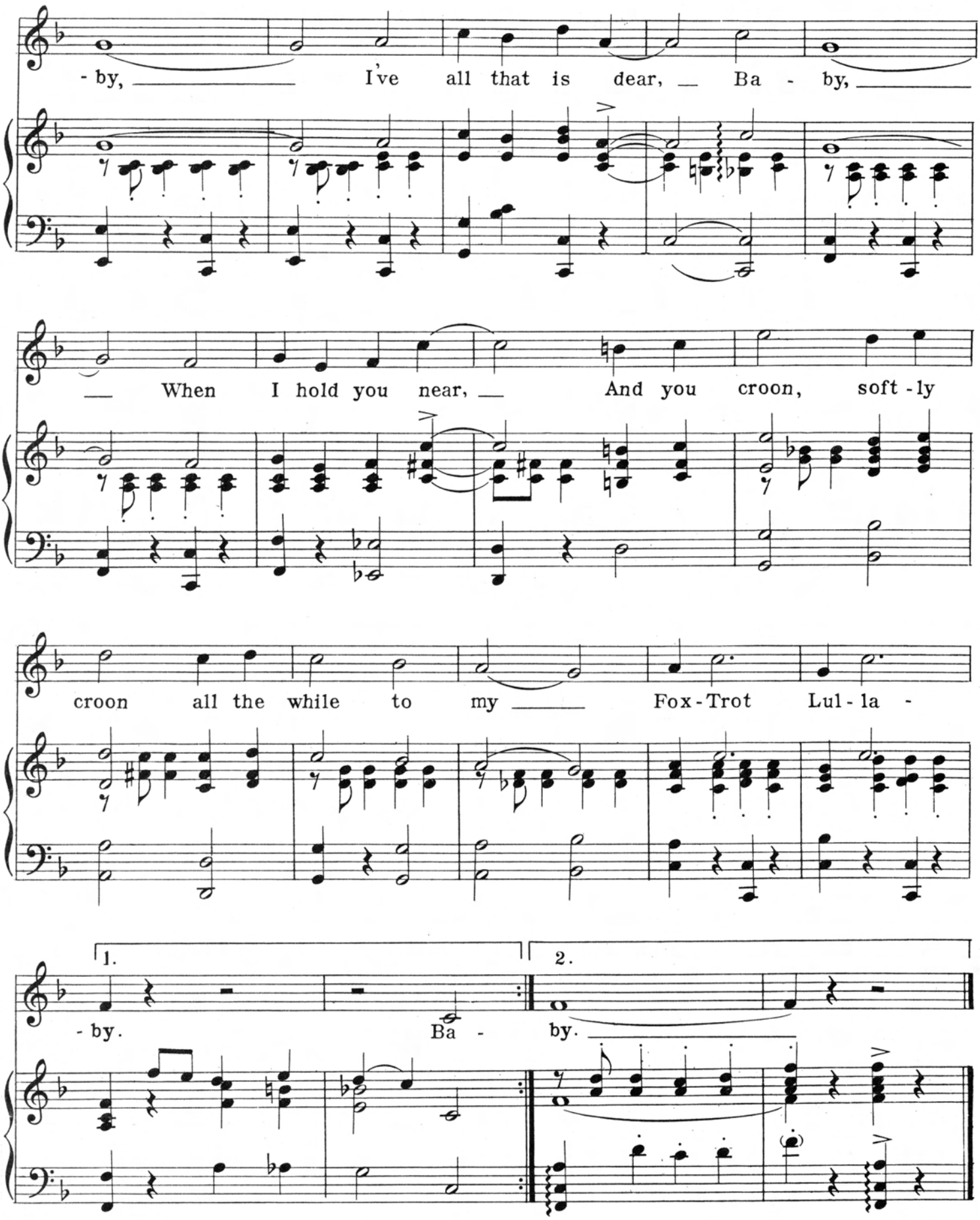

5048-3

"Feist" Songs are also obtainable from your Dealer for your Talking Machine or Player Piano and for Band, Orchestra, etc.