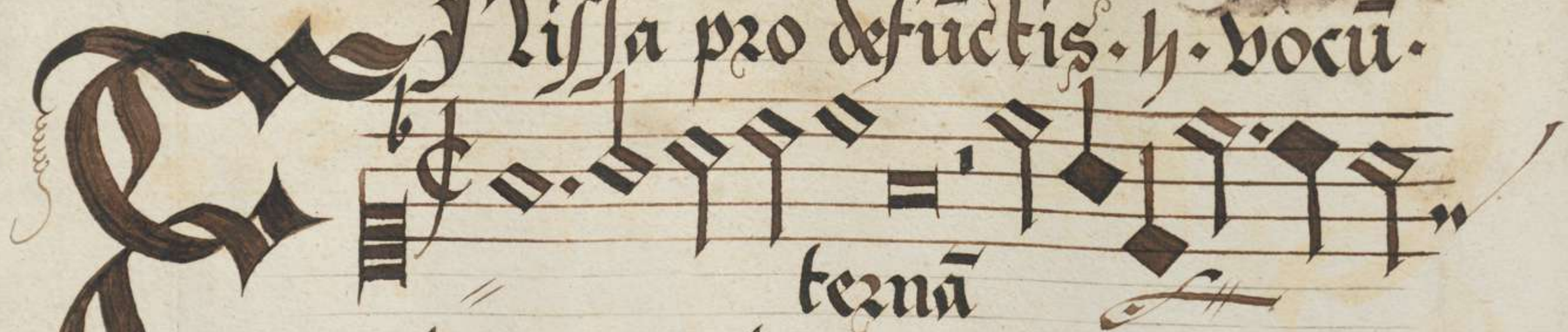
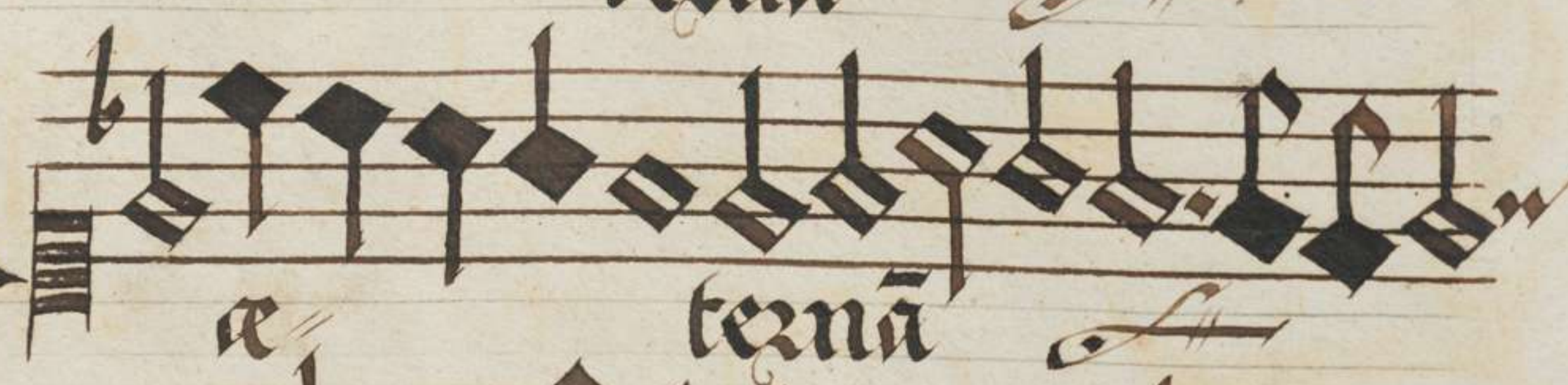

Missa pro defunctis. h. vocū.

**R**  *ternā*

 *ternā*

 *do* *na eis do mi*

**R** 

 *e niem.*

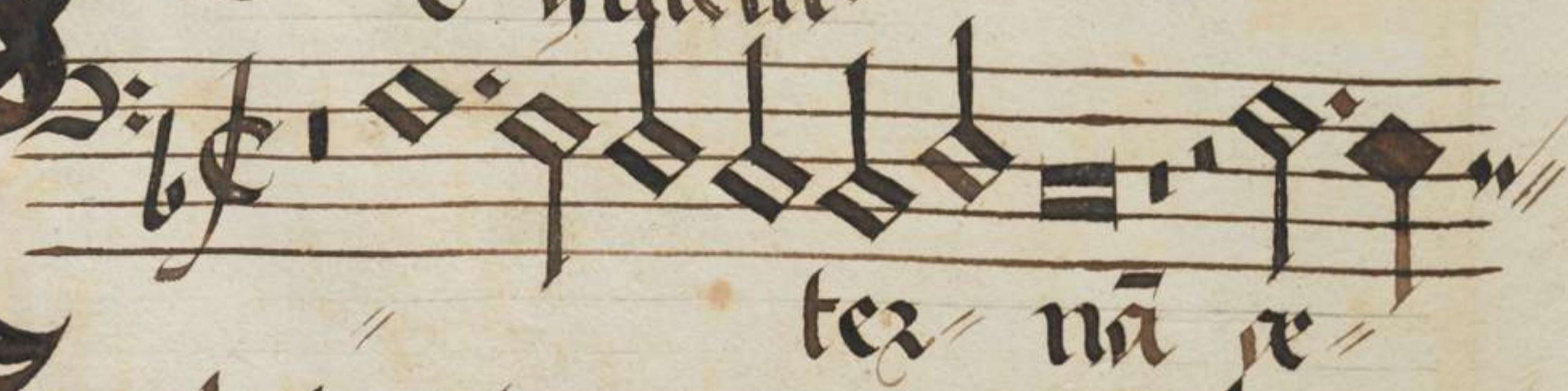
 *ter nā re*

**R**  *ternā do na*

 *eis donae is do mi*

Orlando de Lasso Autoze.

**L**

ter nā e

ternā dona e is

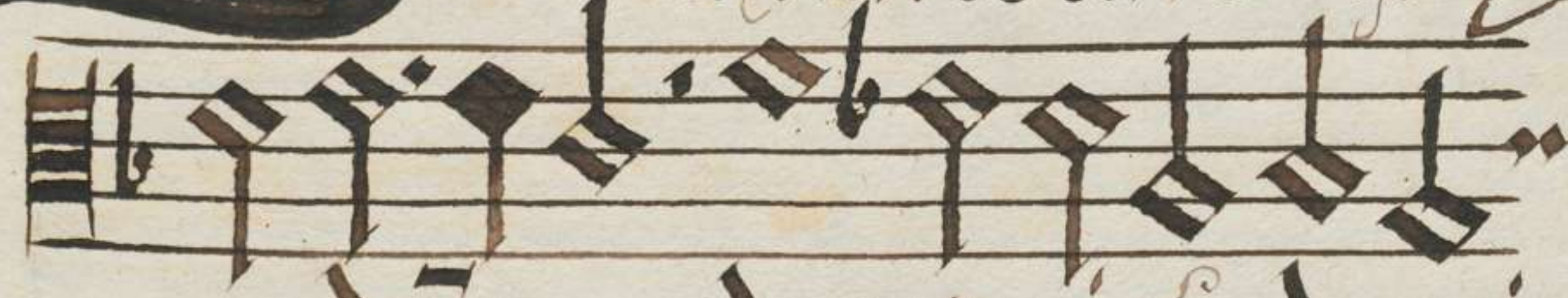

dnē dona eis domi

**D**

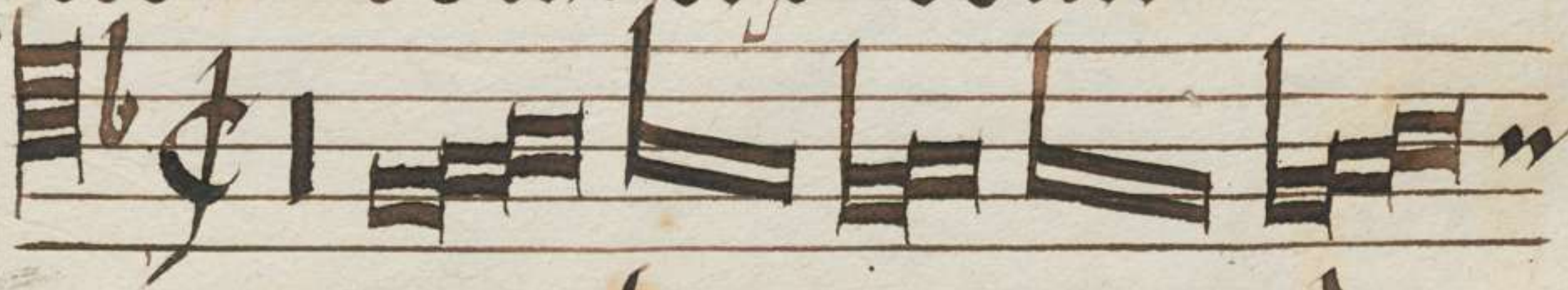

ter nam do

na eis

**F**

ter nā e

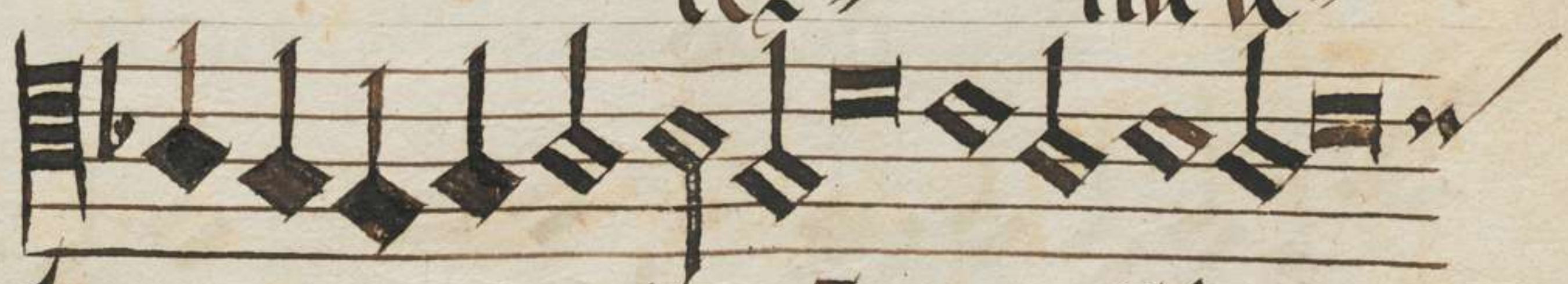

ternā eternā dona e

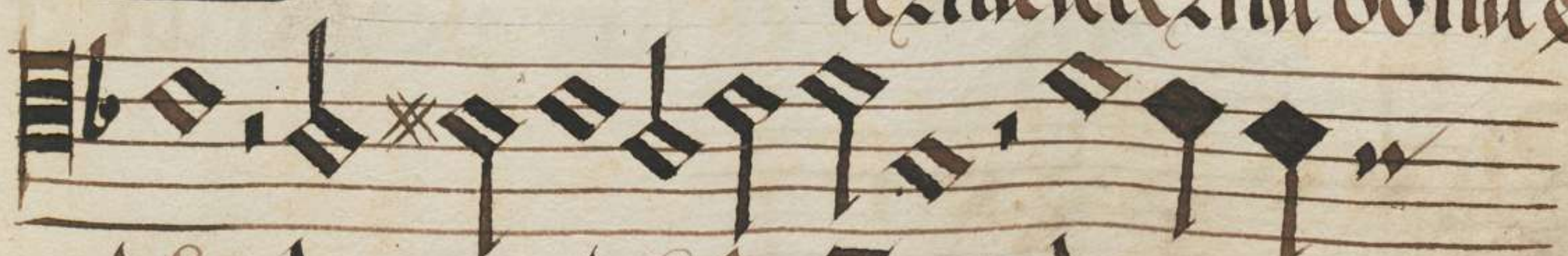

is dona eis dnē do

eis dñe et lux  
et lux perpetua

ne do na e  
is dñe et lux perpetua et  
lux perpetua

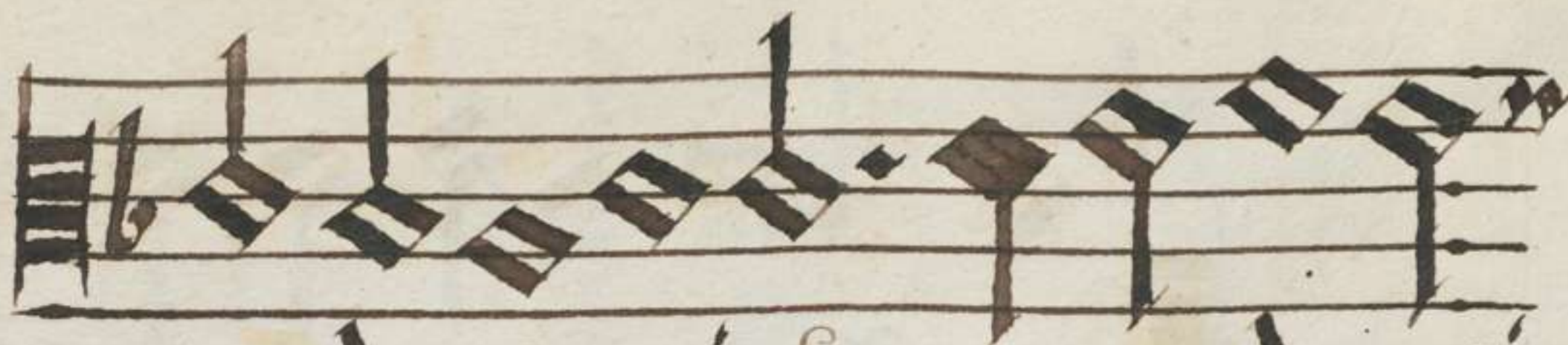

ne dona eis domi

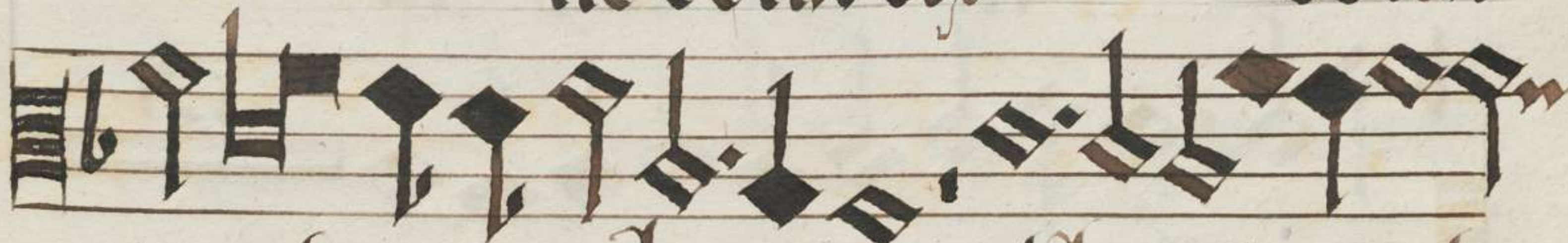

ne et lux et lux ppe tu

a et lux per

domi ne et

lux ppe tu

na eis do mi

et lux et lux

et lux ppetua. luce

lu cent eis lu  
cent lu cent e is.

lu cent lu cent eis  
luccat e is.

petua lucent e' is'

lucent e' is'.

a lu ce' at'

e' is'.

at e' is lu cent e'

is Lucent eis'.

**E** t t i b i r e d d e t v o t ū i n  
I h e r u s a l e m e x a u d i e x a u d i d e u s o

**L** e d e c e t h y n d e u s i n s i o n .

**L** e t t i b i r e d d e t v o t ū i n h i e  
r u s a l e m e x a u d i d e u s o r a t i

**E** t tibi reddetur

votū in hierusalē exaudi de⁹ o =

**E** t tibi reddet⁹ votū in

hierusalē exaudi de⁹ orati =

**E** t tibi red detur

votū in hie rusalē exaudi

de us orati =

zationē meā ad te om  
nis caro veniet.

o  
nē meā ad te oīs  
caro veniet

zationē meā ad te

ōnis caro ve- niet.

o- nē meā ad te oīs ca-

ro veniet. ∴

onē meā ad te oīs

caro veniet.

**R** yrie e lei  
sō Kyrie

**R** yrie e leison.  
Kyrie e

Kyrie eleison  
 Kyrie eleison  
 Kyrie

Kyrie eleison.

Kyrie eleison  
 Kyrie eleison.  
 eleison.

elei son.

leison. Kyriell

e leison.

eleison.

Ky

rie eleison.

Kyrie eleison.

Ky

rie eleison.

Christe eleison.

This block contains the first system of musical notation. It features a large, ornate initial 'C' on the left. The notation is written on two staves. The upper staff begins with a treble clef and a common time signature. The lower staff begins with an alto clef. The lyrics 'Christe eleison.' are written in a Gothic script between the two staves.

Christe elei

This block contains the second system of musical notation. It features a large, ornate initial 'C' on the left. The notation is written on two staves. The upper staff begins with a treble clef and a common time signature. The lower staff begins with an alto clef. The lyrics 'Christe elei' are written in a Gothic script between the two staves.

Christe eleison.

This block contains the third system of musical notation. It features a large, ornate initial 'C' on the left. The notation is written on two staves. The upper staff begins with a treble clef and a common time signature. The lower staff begins with an alto clef. The lyrics 'Christe eleison.' are written in a Gothic script between the two staves.

**C**  *Christe elei*

 *son*

 *Christe eleisō*

**C**  *Christe eleisō*

 *Christe elei*

**S**  *Christe elei son.*

 *Christeeleisō*

 *Christeelei*

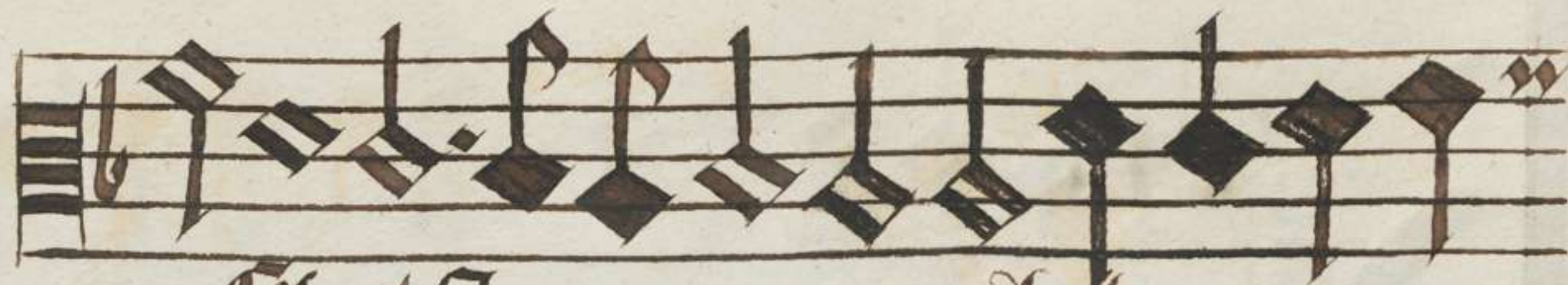

Christe elei

son. Christe eleison.

son Christe eleison.

son. chiste

eleison.

**K** yzie eleison.

Kyzie e leison.

This block contains the first system of handwritten musical notation. It features a large, ornate initial 'K' on the left. The text 'Kyzie eleison.' is written in a Gothic script below the first staff. The musical notation consists of square notes on a five-line staff, with a clef and a key signature of one flat. A second staff continues the melody with the text 'Kyzie e leison.' written below it.

**K** yzie elei son.

This block contains the second system of handwritten musical notation. It features a large, ornate initial 'K' on the left. The text 'Kyzie elei son.' is written in a Gothic script below the first staff. The musical notation consists of square notes on a five-line staff, with a clef and a key signature of one flat. A second staff continues the melody with the text 'Kyzie elei son.' written below it. A third staff is partially visible at the bottom of the page, showing the continuation of the musical notation.

K yrie elei-  
 son. Kyrie e-

K yrie eleison

K yrie eleison. ky-  
 rie elei- so.

Kyzie eleisō.  
Kyzie eleison.

kyzie elei sō. kyzie  
e lei son.

lei = so.

Kyrie eleison.

Kyrie elei = son.

Kyrie elei =

son.

nimas

ōnium aiās oīūz fideliuz defū

cto rū defūctor

defū ctozū.

absol ue do mine

nimas oīūū fi

delium defucto rum

defuncto rū

animas omnium ani-

mas omnium fi- delium defuncto-

rum defunctorum

Ab

animas omnium fi-

delium defunctorum

animas omnium fi-

delium defunctorum

rum defunctorum

ab omni vin cu  
lo ab omni vinculo delictorum deli  
cto r̄u.

ab omni vin  
culo delicto r̄u  
delictorum.

omni vinculo ab omni vin

culo delictorum deli eto

rum

delictorum.

ab omni vinculo de

li

eto

rum.

ab omni vinculo ab omni

vinculo de

lietorum delictorum

Et gratia tua  
illis succur-  
zen te mereantur

**E**

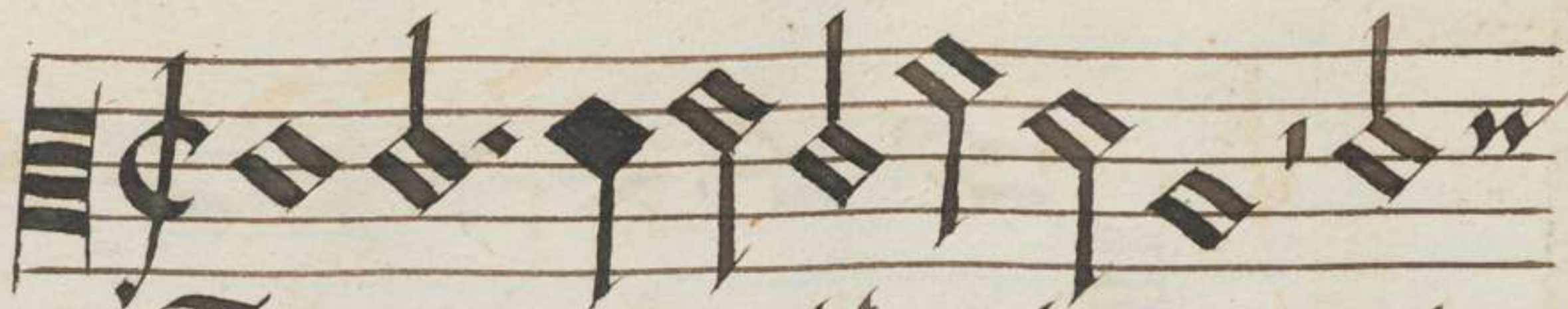

gra- tia tua et

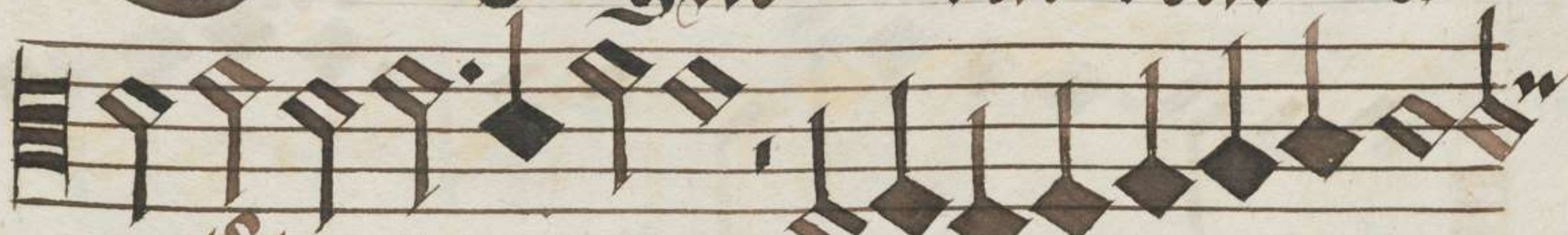

gra- tu- a

illis succurren- te me-

rean-

**R**

gra- tia tu-

a illis succurren- te me-rean-

tur e-

e na dere judi cum  
vltio nis vltio  
nis

**C** lucis æternæ et lucis æternæ et lucis æternæ

**E** lucis æternæ

lucis æter

næ et lu cis et lucis æter

næ be

lucis æternæ et

lucis et lucis æternæ

beati

lucis æternæ

et lucis æternæ æternæ be

bea titu

dine beatitudine perfru

beati tu di

ne per

atitu dine beatitudi

ne

tudine

Beati tudine

a titudine be

ati tudine per fru

i. per // fzui.

perfzui.

fzui.

**R** ex glo- ri-  
æ libe-

**D**omine Jesu christe

**I** ex glo- riæ rex  
gloriæ rex glo- ri-  
libe- ra

Rex

ex glozie Rex

gloria libera

ex glozie

Rex glozie libera

ex glozie Rex

glozie

Libera a

za animas omniū fidelium  
defunctoꝝ de panis in-  
ferni et de profū

animas omniū fidelium de  
fūctoꝝ de panis infer-  
ni et

animas om̄ fidelium defun

ctoꝝ de p̄nis inferni et de profū

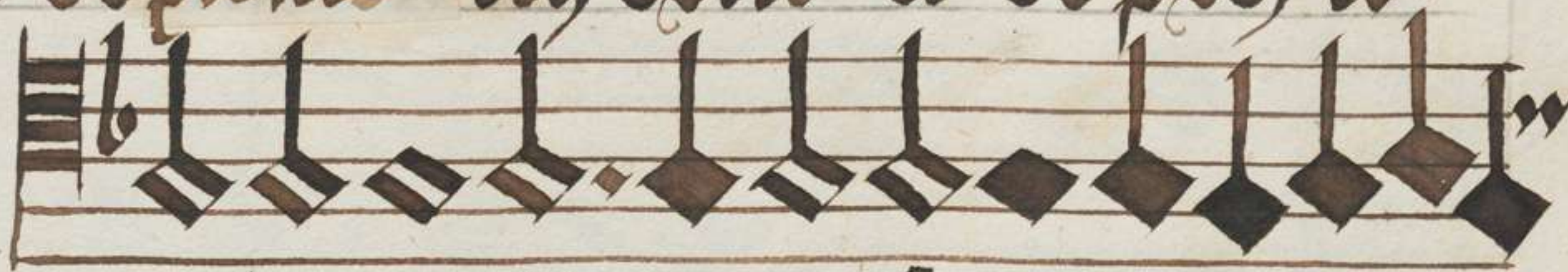

animas om̄ius fidelium

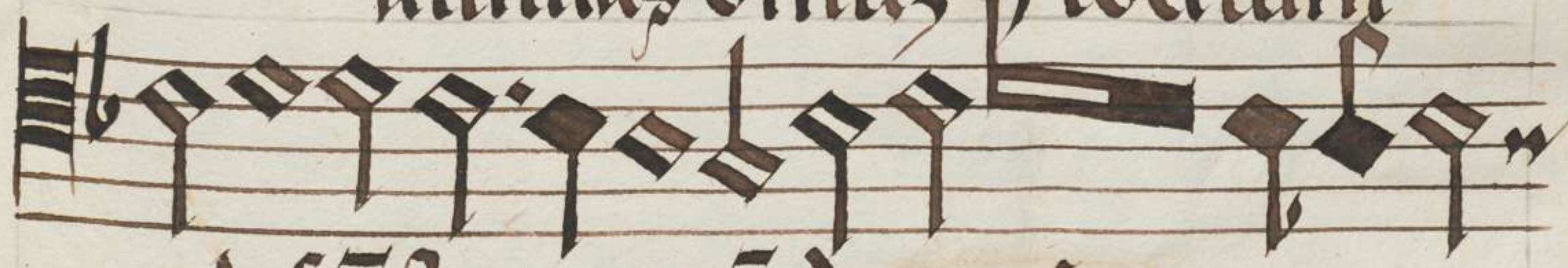

defūctoꝝ r̄u de p̄nis

inferni et de

animas om̄ium

fidelium defūctoꝝ de p̄nis inferni

de p̄nis inferni et de

do lacu li-be-ra eas de ore  
le o nis ne absorbeat

de p̄fū do lacu li-be-ra e  
as de ore le onis

do lacu libera eas

de ore leonis ne absorbeat e

profundo lacu libera e

as de ore leonis

ne absorbeat eas

profundo lacu libera eas

de ore de ore leonis ne ab

sorbeat eas

as taz taz9 ne cadāt  
in ob scuz sed

neca dant in obscuz sed

as tartzaz ne cadāt

inobscuzū inobscu zū

taz tarius ne

ca dāt in obscuz necadāt

in obscuzū sed

tartzaz ne ca dant ne

cadāt in obscuzū

sed si gnifex sanct9

Michael re-præsentet e-

as in lucē sãctã re-præsentet e-

signifex sanct9 sanct9

Michael re-præsentet e- as in

sed signifex sãct9

Michael re-præsen-

tet eas in lucē sãctas re-præsentet eas in

presētet e<sup>as</sup> in  
lucē sanctā Quā  
olim Abra<sup>he</sup> promisi<sup>o</sup>

in lucem sā<sup>o</sup>  
etas quāolis Abra<sup>he</sup> quāolis Abrahe pro  
misisti promisi<sup>o</sup>

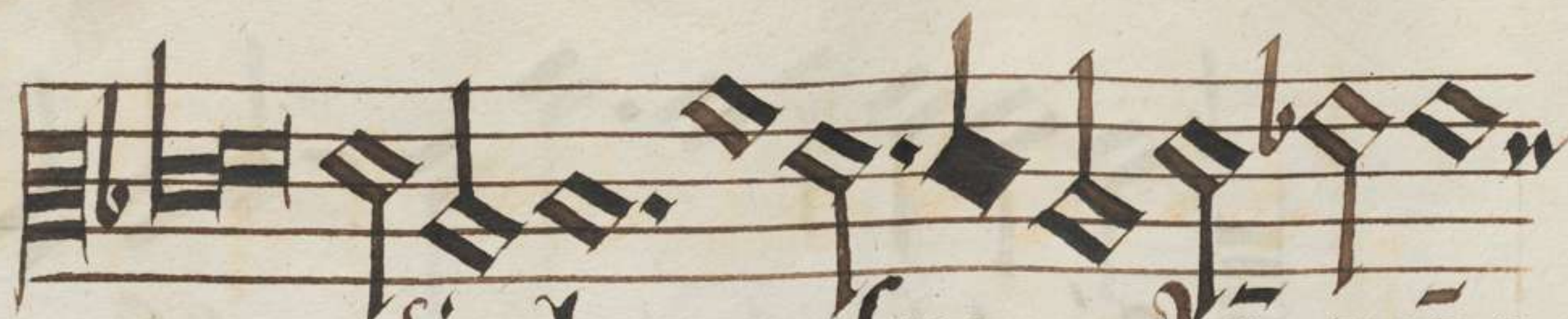

as in lucem san - ctā. Quā

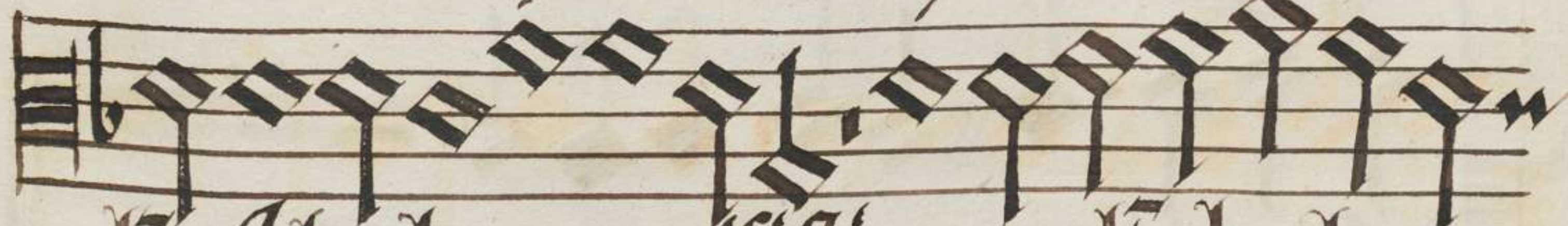

lī Abrahę promisiſti quā olī abrahę pro

miſi

lu - cē san - ctā. Quā

o - lim Abrahę promisiſti

lucē sanctā i lucem sanctā. Quā

lī Abrahę quā olī Abrahę p

miſiſti promi - si

sti et semini eius. et semini et

semini e ius

sti et semini et semini ei9

et semini ei9

sti et semini eius et semi-

ni et semini ei⁹.

et se- mi-

ni e- ius.

sti et semini ei⁹ et

semini ei⁹

**C** u su- scipe ./.  
 pro anima b9 illis

**H**osti-as et preces tibi dne offeri-m9.

**C** u suscipe ./. Tu  
 su- scipe pro anima b9 ./.  
 il-

u su scipe

pro animab' illis

p animab' il

u suscipe pro

animab' il  
u suscipe

Eu suscipe p ani

mab' illis pro anima b9

quazū ho die memori  
āfacim⁹ fac e as domi

lis quaz hodie memori  
āfacim⁹ faceas domi  
ne fac e

lis qua zū hodie

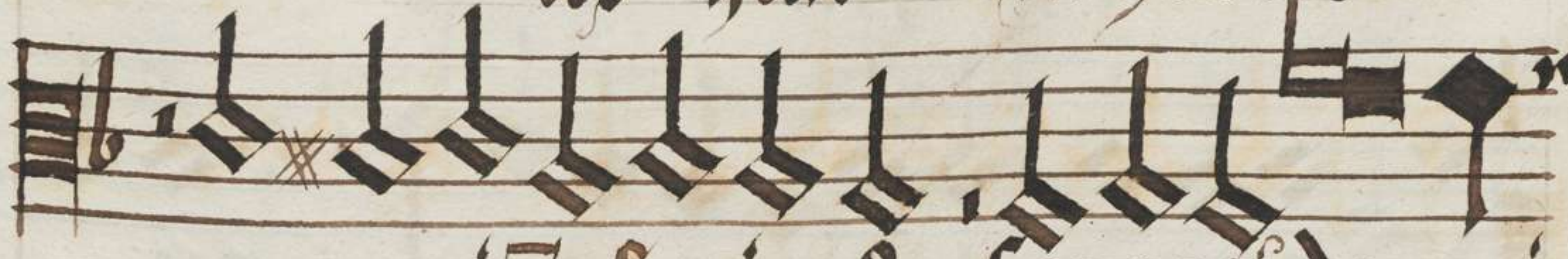

memoria facim⁹ fac eas do mi

ne

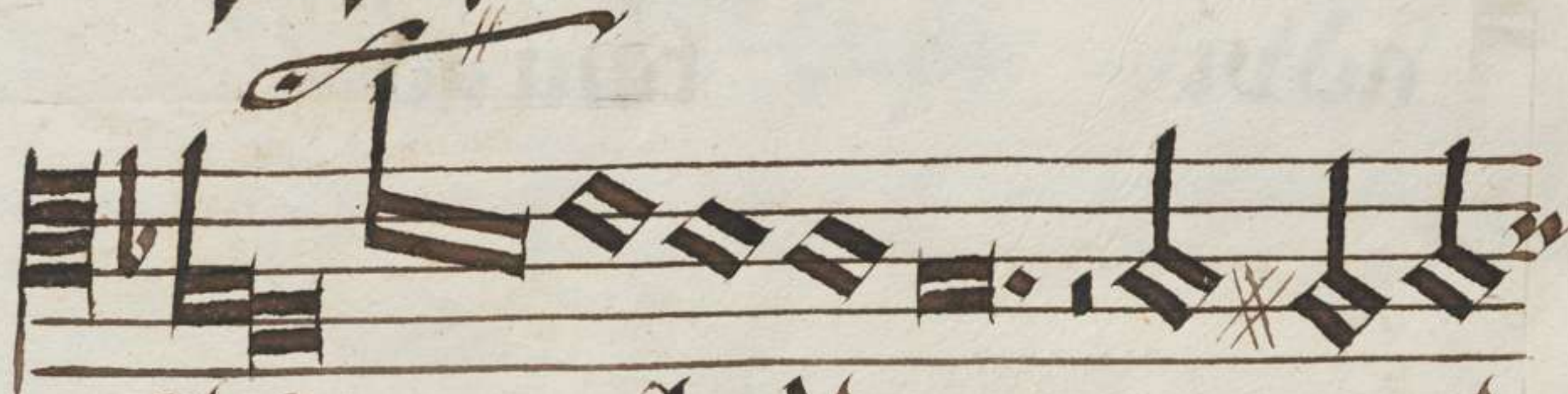

lis quaz hodie memori

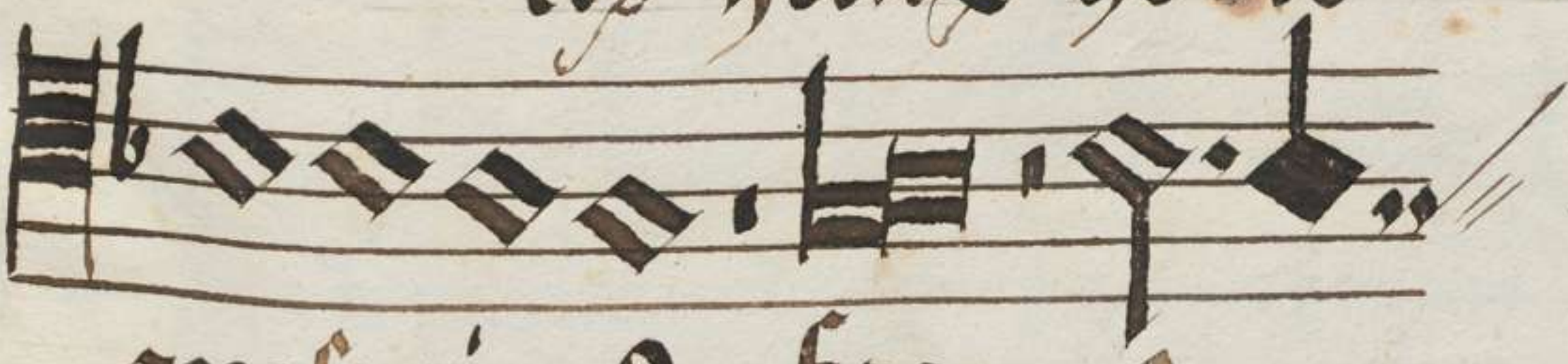

am facim⁹ fac e

illis quaz hodie memori

a facim⁹ memoria facim⁹ fac

e as dne

ne fac

reas dne de morte trāsize  
ad vi tam ad vi

as do mine

de morte trāsi re trāsize ad

vitā ad vi taz. Quā

faceas dnē de

morte trāsi ze ad vitā trā

sire ad vi tā. Quā

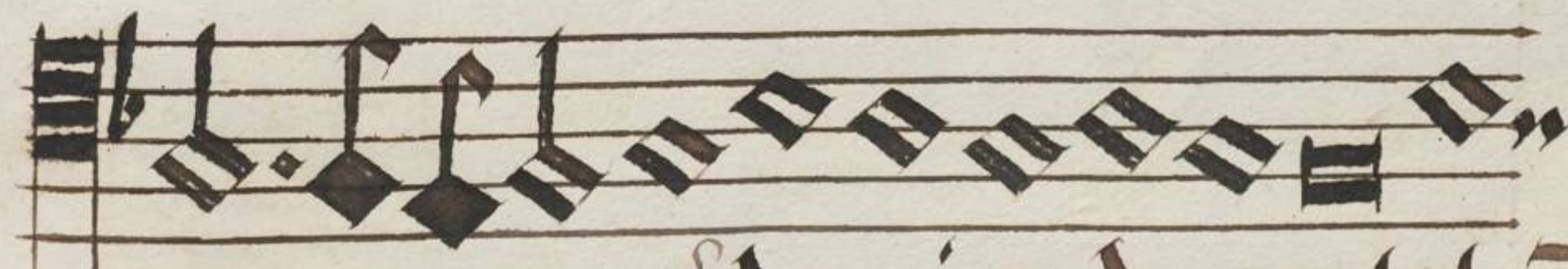

as domine de morte trā

si ze ad vi tā

fac eas dnē

de morte trāsi ze trāsi

ze ad vitā quā

ta. Quam olim  
Abza hae promisi  
sti et semi

olim Abzahae  
promisisti et semi

olim Abrahę pmisisti quā oli  
Abrahę pmisi sti et se

Quā o lim Abrahę  
pmisi sti et  
o li Abrahę  
pmisisti promi  
sisti et semi

ni eius et semini et semi  
ni eus.

ni et semini ei9  
et semini ei9.

mini ei⁹. et semini

et semini ei⁹.

se mini

e us.

ni ei⁹ et semi

ni ei⁹

**S** An-  
ctus. ./. dominus de-  
us sa- baoth

**S** anctus.

**S** An- ctus ./.  
sanctus ./. dominus de-  
us sa- baoth.

an et san

ctus Dns

de dñs de sa baoth.

anct⁹ sanct⁹ domin⁹

deus sabaoth.

an et

san et do ming de

us sa baoth.

**D**leni sūt coe' //  
li et ter' // ra gloria tu' // a O' //  
sāna in ex' //

**D**leni sūt coeli et  
terra gloria tua. Osāna //

leni sūt coeli et ter-  
ra gloria tua gloria tua. O

leni sūt coeli et terra  
gloria tua

leni sūt celi et ter-  
ra .i. gloria tua. Osanna in

celsis Osanna

in excelsis.

Osanna in excelsis. O

sana in excelsis.

A single staff of musical notation with square neumes on a four-line staff. Below the staff, the lyrics "Osanna in excelsis" are written in Gothic script. The staff ends with a double bar line.

**B** Ene diet<sup>9</sup> qui  
ve nit qui  
ve nit in noie do  
mini in no mine  
do mini.

**B** ene dictus qui

venit qui ve

nit in nomine do

mi ni in nomine do mini.

**B** E nedictus qui

ve nit in nomi

nedo mini in nomi

ne do mini.

San

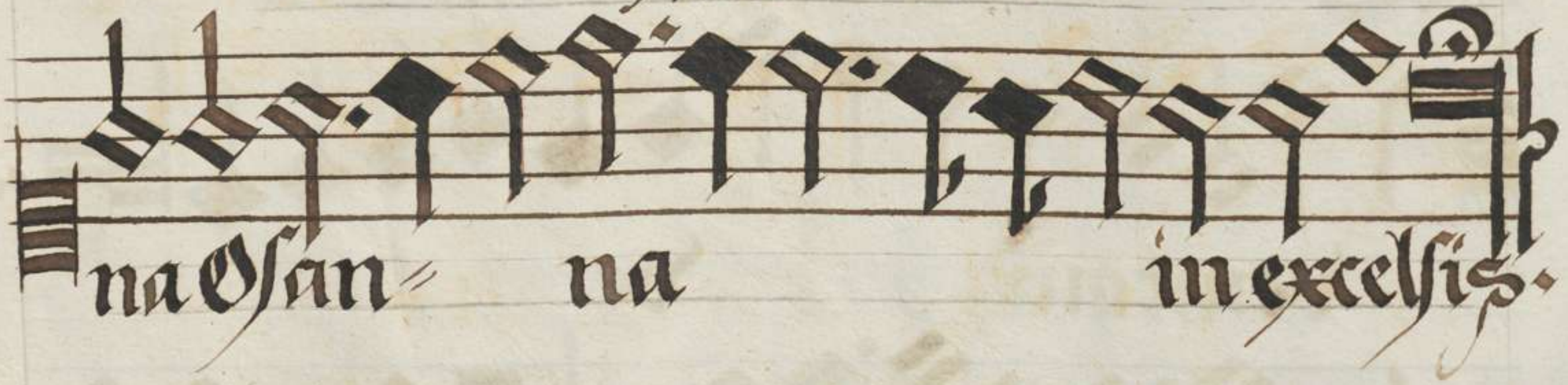

na Osan

na

in excelsis.

San na

Osana

in excelsis.

sāna in ex- celsis O  
 sāna in excel- sis.

sāna in excelsis.

sāna in excelsis. O  
 sāna in excelsis.

**D**ui tol- lis pēta  
mūdi donae is do- na  
eis requiem.

**A**gnus dei.

**D**ui tollis pēta mūdi donae  
is requiē. dona e- is requiē.

ui tollis peccata mun

di dona eis re- quie dona

eis re- quiem.

ui tollis peccata mundi dona

eis re- quiem.

ui tollis peccata mundi do-

na eis requie dona eis requiem.

Qui tollis peccata mundi dona  
eis requiem.

Agnus dei.

Qui tollis peccata mundi  
dona eis requiem  
dona eis requiem.

ui tollis peccata mū

di dona eis re- quie. dona e-

is re- quie.

ui tollis pēta mūdi do-

na eis re- quie. dona e-

is re- quiem.

ui tol- lis peccata mūdi

dona eis re- quie. doā eis re- quie.

Qui tollis peccata mundi  
dona eis

This block contains two staves of musical notation. The first staff begins with a large, ornate initial 'Q' and contains the text 'Qui tollis peccata mundi'. The second staff begins with a smaller initial 'D' and contains the text 'dona eis'. The notation uses square neumes on a four-line staff.

Agnus dei.

This block contains a single staff of musical notation starting with a large, ornate initial 'A'. The text 'Agnus dei.' is written below the staff. The notation uses square neumes on a four-line staff.

Qui tollis peccata mundi  
dona eis do

This block contains two staves of musical notation. The first staff begins with a large, ornate initial 'Q' and contains the text 'Qui tollis peccata mundi'. The second staff begins with a smaller initial 'D' and contains the text 'dona eis do'. The notation uses square neumes on a four-line staff.

ui tollis pecca<sup>ta</sup> mū<sup>di</sup>

di dona eis requiē .1.

ui tollis peccata

mūdi dona eis

ui tollis pecca<sup>ta</sup> mūdi pecca<sup>ta</sup> mū<sup>di</sup>

di dona eis requiē

re qui

em sempiterna.

naeis . requie sempiterna.

sepi

tez nā.

requie sempiterna.

dona eis requie sempiterna.

**L**uceat eis dñe lu-  
ceat e- is do- mi-  
ne Cū sanctis tuis

This block contains three staves of musical notation in square neumes on a four-line staff. The first staff begins with a large decorated initial 'L'. The lyrics are written in Gothic script below the notes. The music is in a single system with a final double bar line.

**L**ux aeterna.

This block contains a single staff of musical notation. It begins with a large decorated initial 'L' and a clef. The notes are square neumes. The lyrics 'Lux aeterna.' are written below the staff.

**L**uceat eis  
dñe cū factis Cū factis tu-

This block contains two staves of musical notation. The first staff begins with a large decorated initial 'L'. The lyrics are written in Gothic script below the notes. The music is in a single system with a final double bar line.

**L**uceat eis do- mine

1. Cū sctis tu-

is 1.

**L**uceat eis dñe.

luceat eis 1. dñe.

Cū sanctis tu-

**L**uceat eis dñe.

Cū sctis tuis Cū

in æter

nū qui pi

us es

is

in æternū

qui

a pius es quia pi es.

in æternū

quia pi- us

es quia pius es.

is quia pius es.

nū quia pius es.

factus tu is in æter-

nū quia pius

es quia pius es.

**L**ux perpetua luceat ei  
is. Cū sanctis tuis cū

**R**equiē aeternā dona eis domine.

**L**ux perpetua luceat eis Cū  
sanctis Cū sanctis tu  
is cū

Lux perpetua luceat eis Cū  
 sctis tu is ./. .

Lux perpetua luceat eis  
 Cū sctis tu is

Lux perpetua luceat eis Cū  
 sctis tuis

sanctis tuis in æter-

nū qui pi- us es.

Anno .1480. die .22. Aprilis.

sanctis tuis in æternū

qui a pi⁹ es quia pi⁹ es. ⁊

in eternū ⁊ quia  
pius es. quia pius es.

Cū sanctis tuis in eternū  
quia pius es.

in eternū ⁊  
quia pius es. ⁊.

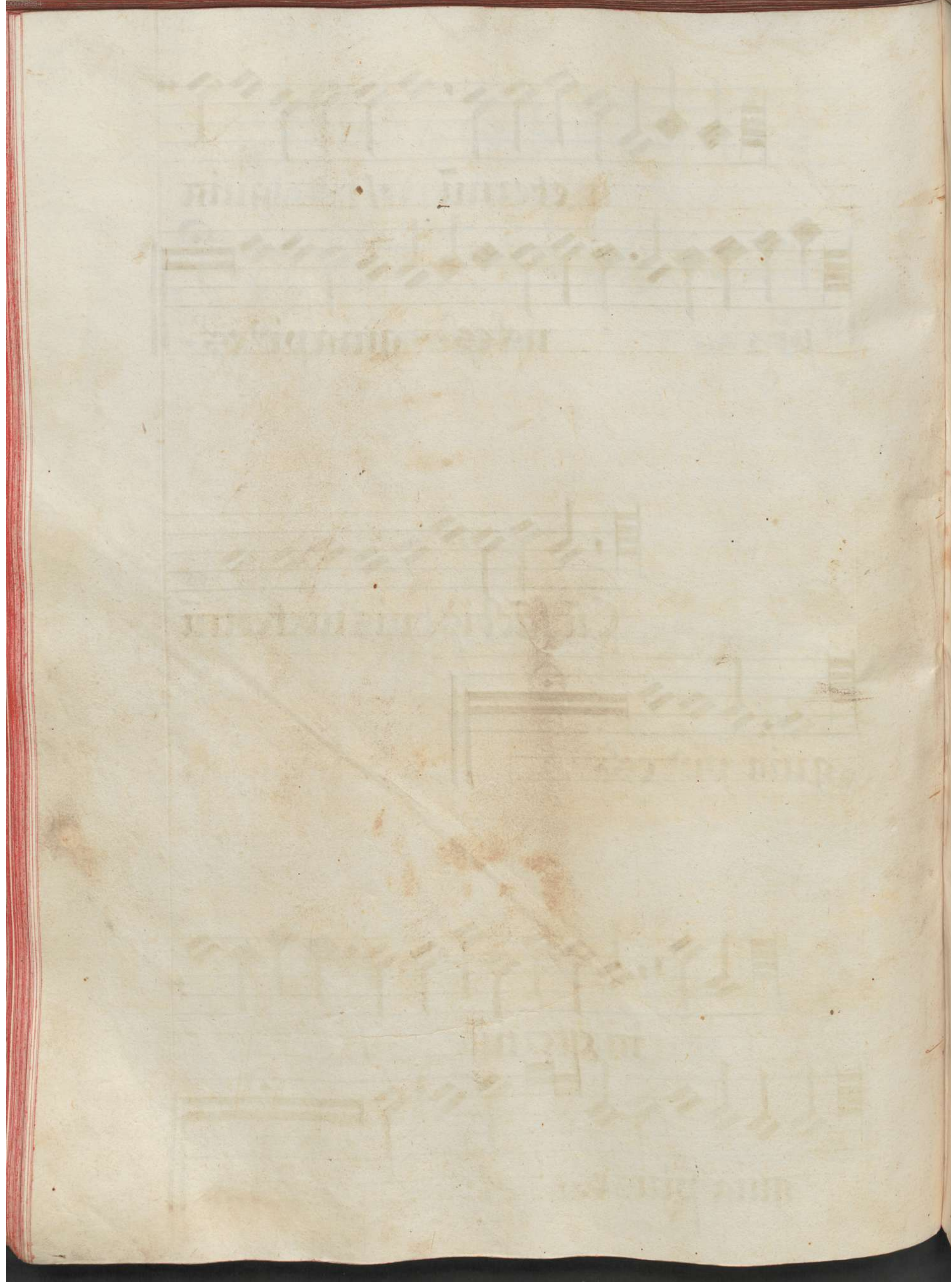

*[Faint, illegible handwriting at the top of the page]*

*[Large block of extremely faint, illegible handwriting in the middle section]*

*[Faint handwriting at the bottom of the page]*

*[Faint handwriting at the very bottom of the page]*

**S**

i es ire dies illa, soluet seclū in fa=  
Quant' tremor ē futur' quādo iudex ē ven=  
Tuba miruz spargēs sonū, p sepulchra regi=  
Mors stupebit et natura, cuz resurget crea=  
Liber scriptus proferet, in quo totū conti=  
Iudex ergo cum sedebit, quicqd latet appa=  
Quid sum miser tūc dictur', quē patronū roga=  
Rex tremende maiestatis, qui saluādos saluas  
Recordare Jesu pie, quod suz causa tue  
Querēs me sedisti lassus, redemisti crucez  
Iuste iudex ultionis, donuz fac remissi=  
Ingemisco tanq̄ reus, culpa rubet vult?  
Qui Marias absoluisti, et latronem exau=  
Preces meæ nō sunt digne, sed tu bon' fac be=

**S**

i es ire dies illa soluet seclū in fa=

**D**

ies ire dies illa, soluet seclū in fauū

Quāt' tremor ē futur' quādo iudex ē vĕtu

**D**

ies ire dies illa, soluet seclū in fauū

uilla, teste Dauid cū Sybilla.  
turus, cuncta stricte discussur.  
onus, coget oēs ante thronus.  
tura, iudicāti responsura.  
netur, vnde mundus iudicetur.  
rebit, nil inultus remanebit.  
turus, dux vix iustus sit securus.  
gratis, salua me fons pietatis.  
vie, ne me perdas illa die.  
palsus, tantus labor nō sit cassus.  
onus, ante diem rationis.  
meus, supplicāti parce Deus.  
disti, mihi quoque spem dedisti.  
nigne, ne perenni cremet igne.

uilla teste Dauid cū Sybilla.

la teste David cū Sybilla .  
rus cūcta stricte discussur.

la teste David cū Sybil la .

2  
Inter oues locū presta, et ab hedis mese =  
Confutatis maledictis flāmis acerbis ad =  
Oro supplex et accliuus, cor cōtritū quasi  
Lachrimosa dies illa, qua resurget ex fa =  
Huic ergo parce deus, pie Jesu domi =

Fn Inter oues locū presta, et ab hedis mese =

In te oues locū presta, et ab hedis me seque

*Faint, illegible text in a Gothic script, likely bleed-through from the reverse side of the page.*

In te oues locus pre sta et ab hedis me seque

questra, statuēs in parte dextera.  
dictis, voca me cūz benedictis.  
cinis, gere curā mei finis.  
uilla, iudicand⁹ homo zeus.  
mine, dona eis requiem.

questra, statuēs in parte dextera.

stra statuēs in parte dextera .

artabundum in cor artab  
amit in can rag am  
aus unob ducubm ellu  
mure gora cu rducum

stra statuens in parte dex tra.

*[Faint, illegible text at the top of the page, possibly bleed-through from the reverse side.]*

*[Faint, illegible text in the middle of the page, possibly bleed-through from the reverse side.]*