OPERATIC EDITION

Blushing June Roses

SONG

by
Clare Kummer
6

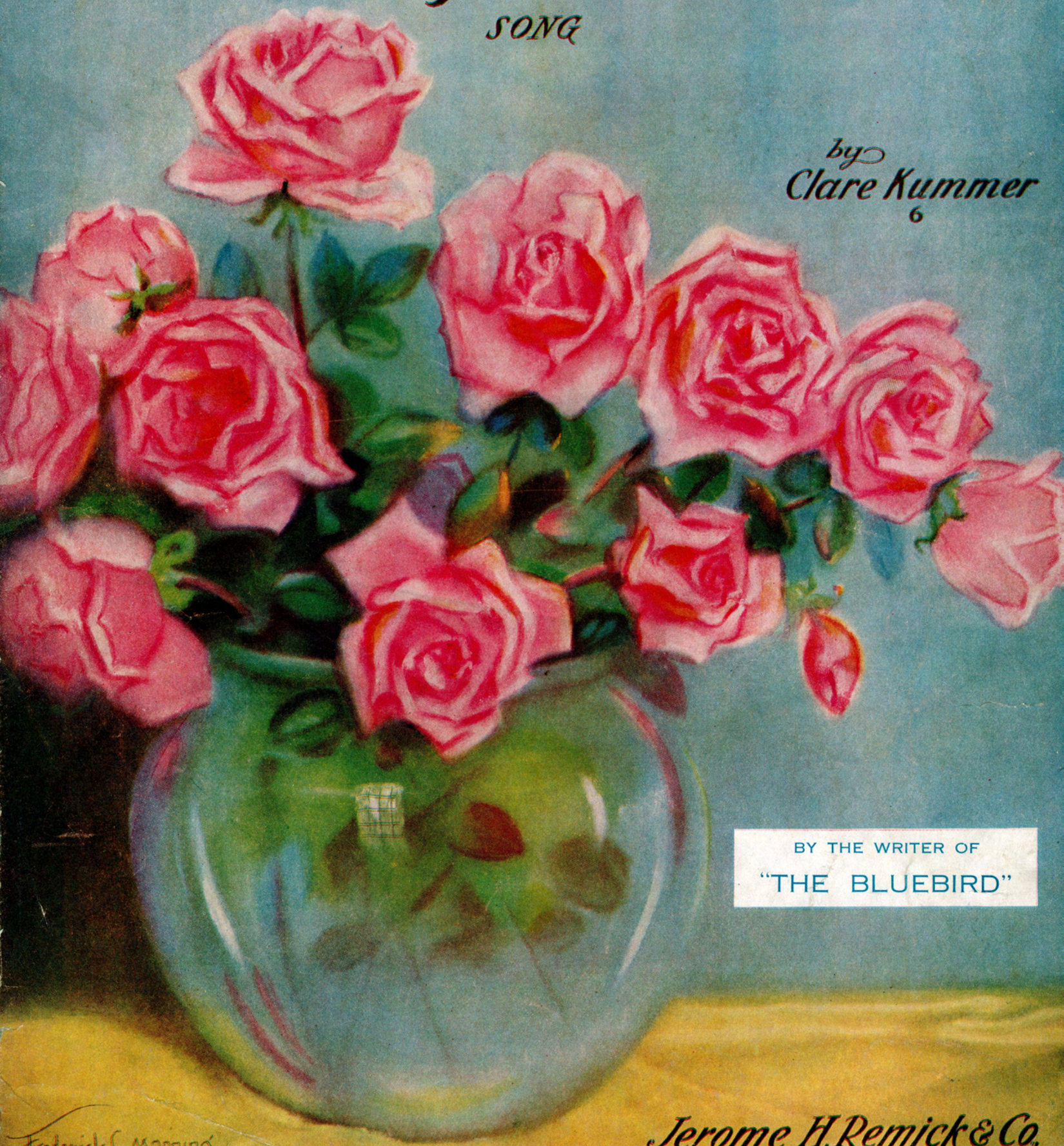

BY THE WRITER OF
"THE BLUEBIRD"

Frederick S. Manning

Jerome H. Remick & Co.
NEW YORK DETROIT

BLUSHING JUNE ROSES

SONG

By CLARE KUMMER

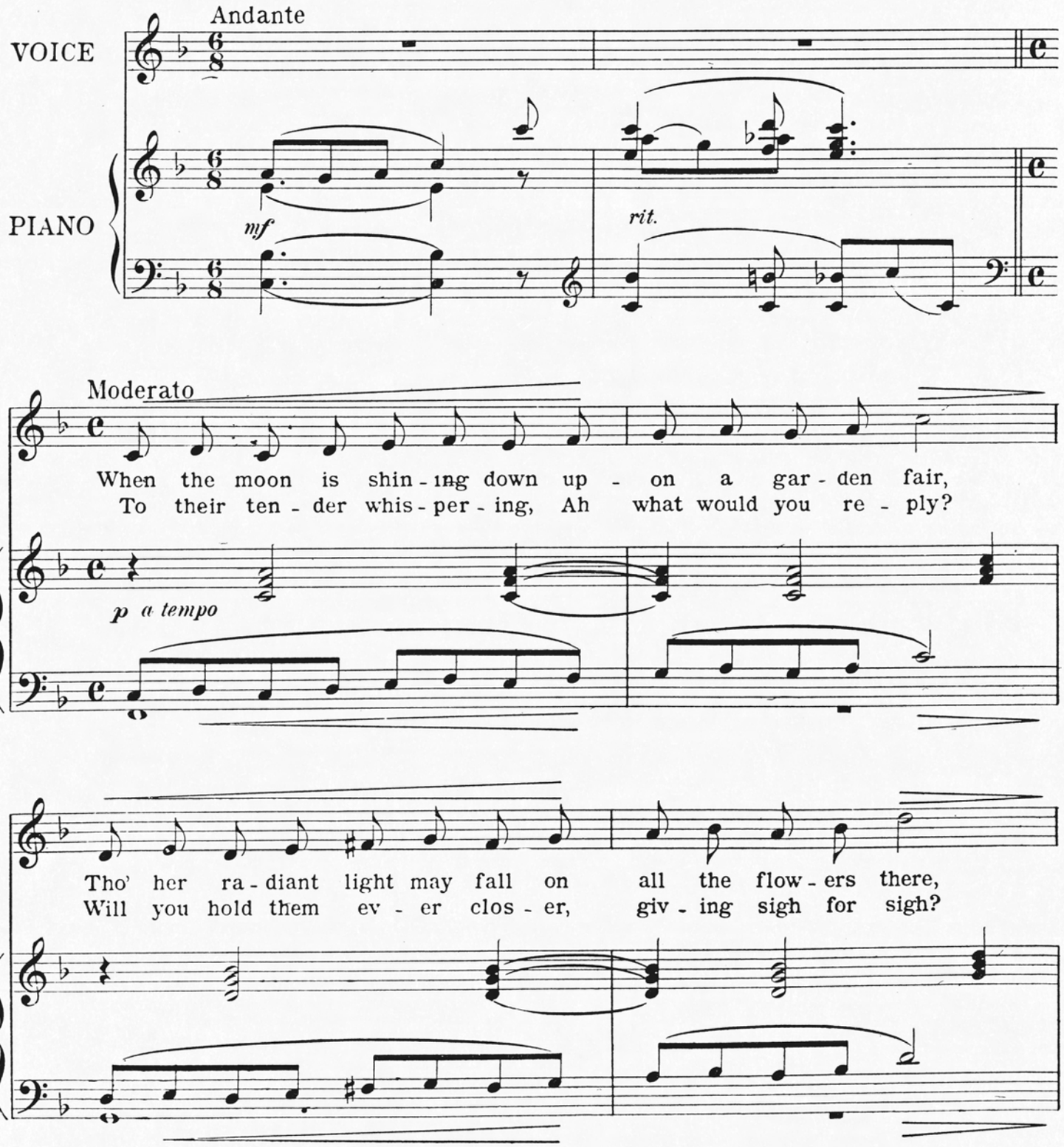

Copyright MCMXX by JEROME H. REMICK & CO., New York & Detroit
Copyright, Canada, MCMXX by Jerome H Remick & Co.
Propiedad para la Republica Mexicana de Jerome H Remick & Co., New York y Detroit. Depositada conforme a la ley
Performing rights reserved

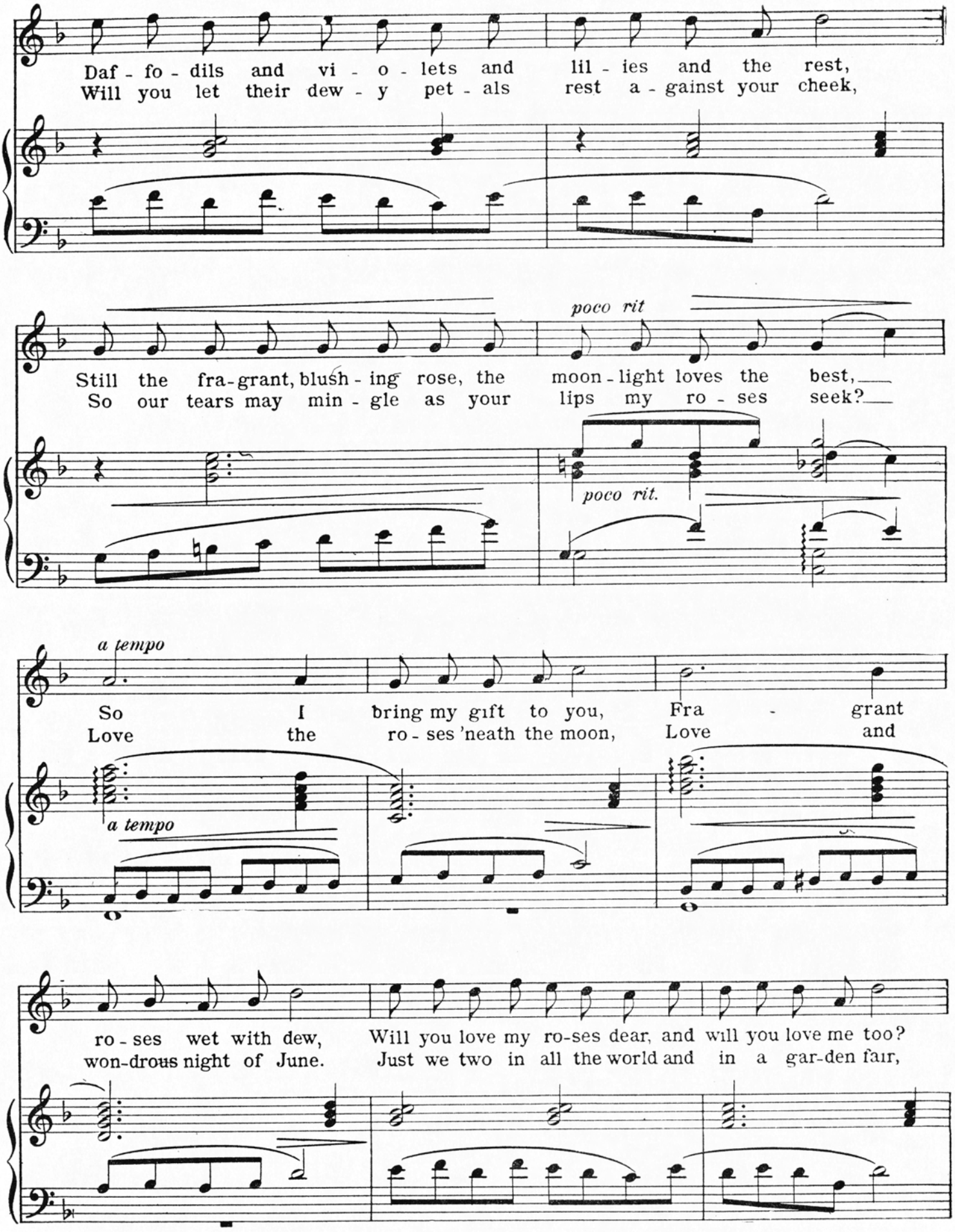
Daf - fo - dils and vi - o - lets and lil - ies and the rest,
Will you let their dew - y pet - als rest a - gainst your cheek,
poco rit
Still the fra-grant, blush - ing rose, the moon - light loves the best,
So our tears may min - gle as your lips my ro - ses seek?
poco rit.
a tempo
So I bring my gift to you, Fra - grant
Love the ro - ses 'neath the moon, Love and
a tempo
ro - ses wet with dew, Will you love my ro-ses dear, and will you love me too?
won-drous night of June. Just we two in all the world and in a gar-den fair,

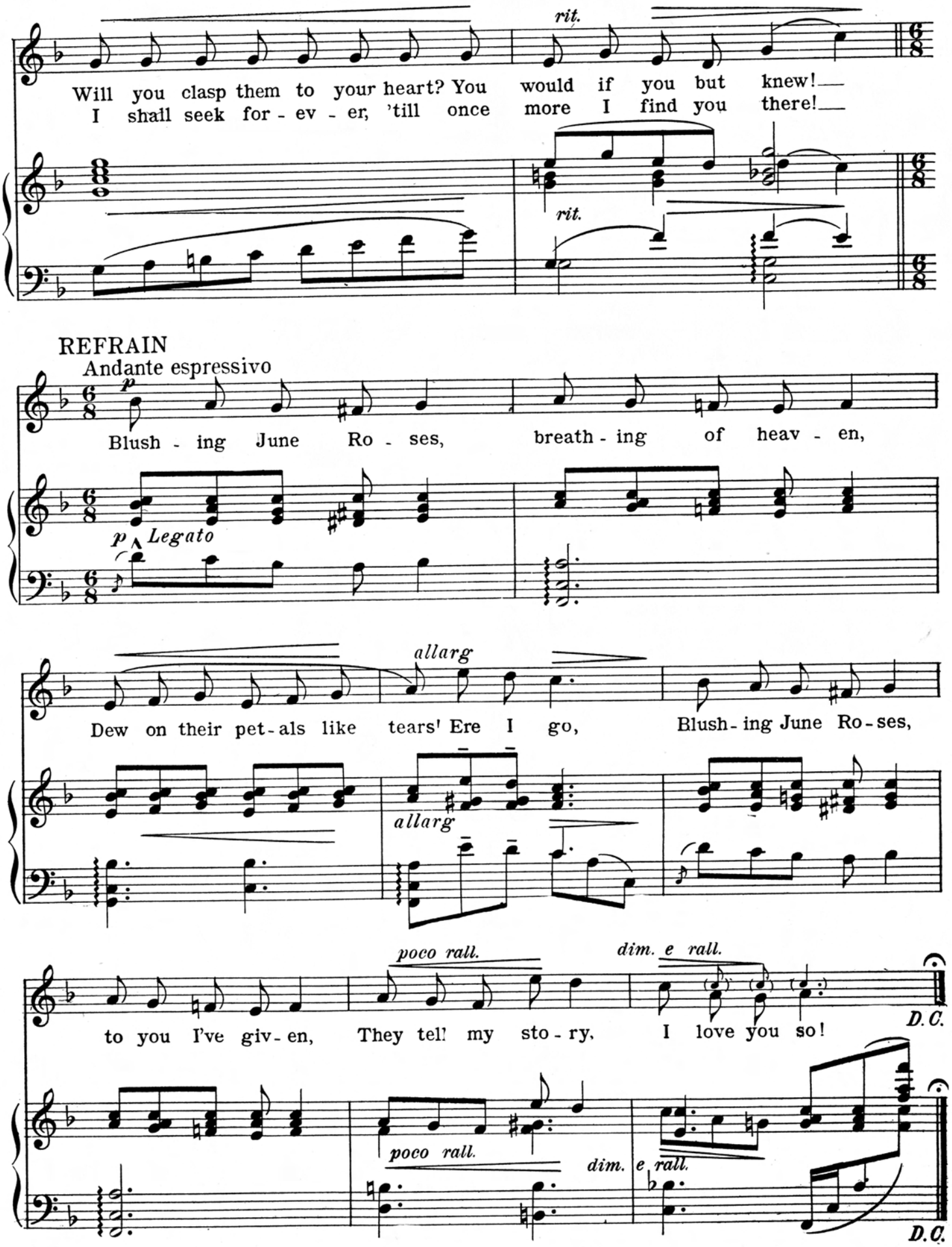
rit.
Will you clasp them to your heart? You would if you but knew!
I shall seek for - ev - er, 'till once more I find you there!
rit.
REFRAIN
Andante espressivo
p
Blush - ing June Ro - ses, breath - ing of heav - en,
p Legato
allarg
Dew on their pet - als like tears' Ere I go, Blush - ing June Ro - ses,
allarg
poco rall.
dim. e rall.
to you I've giv - en, They tell my sto - ry, I love you so!
D.C.
poco rall.
dim. e rall.
D.C.