

**ФРЕСКОБАЛЬДИ - КАССАДО**

# **ТОККАТА**

**ПЕРЕЛОЖЕНИЕ ДЛЯ АЛЬТА  
А. СМЕЛЬТЕР**

**ЛЕНИНГРАД — „ТРИТОН“ — 1 9 3 6**

## ТОККАТА

Переложение для альта и ф-но  
А. СМЕЛЬТЕР

ФРЕСКОБАЛЬДИ - КАССАДО

Grave

АЛЬТ

*mf cantabile*

Grave

Ф-НО

*p*

*p*

*pp*

*p cresc.*

*cresc.*

Allegro giusto

Allegro giusto

Meno allegro

*f pesante*

Allegro giusto

Allegro giusto

*cresc. molto rit.*  
*mf subito cresc.*  
*rit. cresc. molto rit.*

Grave

*f*  
*con fantasia*  
 Grave

Poco più mosso

*p*  
*rit.*  
*p*  
*(il tremolo molto p)*

*cresc.*  
*p*  
*cresc. poco a poco*

Tempo I (*Allegro giusto*)

*f sempre*

Tempo I (*Allegro giusto*)

*f sempre*

*sempre f*

*sempre f*

*molto rit.* *ff*

*rit.* *ff*

АЛЪТ

АЛЪТ

Allegro giusto

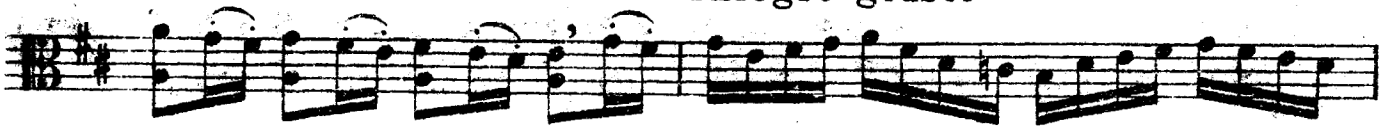

Grave

*cresc. molto rit. f*

*con fantasia*

Poco più mosso

АЛТ

*f* libero e con fantasia

*rit.*

*frit.*

Tempo I (*Allegro giusto*)

*f* sempre

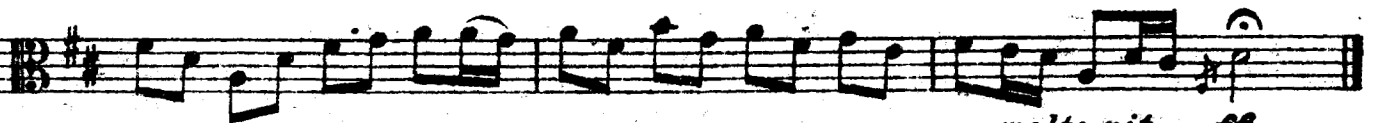

*molto rit.* *ff*